

# Guns N Roses - Welcome To The Jungle

0.0"  
1.1.00  
IFNI MIDI MUSIC

♩ = 210,000214

5

E. Gtr. E. Gtr. E. Gtr.

This section contains three staves of music for electric guitar. The top staff features a complex, rhythmic pattern with many sixteenth notes and slurs. The middle and bottom staves provide a more melodic accompaniment with quarter and eighth notes. The key signature has one sharp (F#) and the time signature is 4/4.

8

Perc. E. Gtr. E. Gtr. E. Gtr. E. Gtr. E. Gtr. E. Gtr. E. Bass

This section contains seven staves of music. The percussion staff at the top shows a drum pattern with asterisks indicating hits. The five electric guitar staves below it show various melodic and harmonic parts, including a triplet in the fourth staff. The electric bass staff at the bottom has a simple bass line. The key signature has one sharp (F#) and the time signature is 4/4.

11

Perc.

E. Gtr.

E. Gtr.

E. Gtr.

E. Gtr.

E. Gtr.

E. Gtr.

E. Gtr.

E. Bass

14

Perc.

E. Gtr.

E. Gtr.

E. Gtr.

E. Gtr.

E. Gtr.

E. Gtr.

E. Gtr.

E. Bass

17

Perc.

E. Gtr.

E. Gtr.

E. Gtr.

E. Gtr.

E. Gtr.

T	3	3	1
A	3	3	1
B	1	1	4

T	3	3	1
A	3	3	1
B	1	1	4

E. Bass

20

Perc.

E. Gtr.

E. Gtr.

E. Gtr.

E. Gtr.

E. Gtr.

T	1	6	6
A	1	6	6
B	4	6	6

T	1	6	6
A	1	6	6
B	4	6	6

E. Bass

23

Perc.

E. Gtr.

E. Gtr.

E. Gtr.

E. Gtr.

E. Bass

28

♩ = 240,000000

Perc.

E. Gtr.

E. Gtr.

E. Gtr.

E. Bass

48

Perc.

E. Gtr.

E. Gtr.

E. Bass

Q.

Q.

Lead 6

54

Perc.

E. Gtr.

E. Gtr.

E. Bass

Q.

Q.

Lead 6

74

Perc.

E. Gtr.

E. Gtr.

E. Bass

Lead 6

79

Perc.

E. Gtr.

E. Gtr.

E. Bass

Q.

Q.

Lead 6

118

Perc.

E. Gtr.

E. Gtr.

E. Bass

Lead 6

123

Perc.

E. Gtr.

E. Gtr.

E. Bass

Q.

Q.

Lead 6

129

Perc.

E. Gtr.

E. Gtr.

E. Bass

Lead 6

134

Perc.

E. Gtr.

E. Gtr.

E. Gtr.

E. Gtr.

E. Bass

Lead 6

139

Perc. E. Gtr. E. Gtr. E. Gtr. E. Gtr. E. Bass

143

Perc. E. Gtr. E. Gtr. E. Gtr. E. Gtr. E. Bass Lead 6

147

Perc.

E. Gtr.

E. Gtr.

E. Gtr.

E. Gtr.

E. Gtr.

E. Gtr.

E. Bass

Lead 6

152

Perc.

E. Gtr.

E. Gtr.

E. Gtr.

E. Gtr.

E. Gtr.

E. Bass

Lead 6

Perc.

E. Gtr.

E. Gtr.

E. Gtr.

E. Gtr.

E. Bass

Lead 6

Perc.

E. Gtr.

E. Gtr.

E. Gtr.

E. Gtr.

E. Bass

Lead 6

171

Perc.

E. Gtr.

E. Gtr.

E. Gtr.

T	0	0	3	3	3	0	0	0	3	3
A			1	1	1	3	3	3	1	1
B	3	3								

E. Gtr.

T	0	0	3	3	3	0	0	0	3	3
A			1	1	1	3	3	3	1	1
B	3	3								

E. Bass

178

Perc.

E. Gtr.

E. Gtr.

E. Gtr.

T	3								3	3	3	3
A	1								1	1	1	1
B		6	6	6	6	6	6	6	6	6	6	6

E. Gtr.

T	3								3	3	3	3
A	1								1	1	1	1
B		6	6	6	6	6	6	6	6	6	6	6

E. Bass

184

Perc.

E. Gtr.

E. Gtr.

E. Gtr.

E. Gtr.

E. Bass

190

Perc.

E. Gtr.

E. Gtr.

E. Gtr.

E. Gtr.

E. Bass

Perc.

E. Gtr.

E. Gtr.

FX

E. Gtr.

E. Gtr. TAB

E. Gtr. TAB

E. Bass

Perc.

FX

E. Gtr.

E. Gtr. TAB

E. Gtr. TAB

E. Bass

214

Perc.

E. Gtr.

E. Gtr.

FX

E. Gtr.

E. Gtr.

E. Bass

219

Perc.

E. Gtr.

E. Gtr.

E. Gtr.

E. Gtr.

E. Bass

Lead 6

225

Perc.

E. Gtr.

E. Gtr.

E. Bass

Q.

Q.

Lead 6

230

Perc.

E. Gtr.

E. Gtr.

E. Bass

Q.

Q.

Lead 6

236

Perc.

E. Gtr.

E. Bass

Q.

Lead 6

241

Perc.

E. Gtr.

E. Bass

Q.

Lead 6

Perc.

E. Gtr.

E. Gtr.

E. Bass

Q.

Q.

Lead 6

Perc.

E. Gtr.

E. Gtr.

E. Bass

Q.

Q.

Lead 6

E. Gtr.

T  
A  
B

6	6	6	6	6	6	6	6
6	6	6	6	6	6	6	6
6	6	6	6	6	6	6	6
6	6	6	6	6	6	6	6
6	6	6	6	6	6	6	6
6	6	6	6	6	6	6	6

E. Gtr.

T  
A  
B

6	6	6	6	6	6	6	6
6	6	6	6	6	6	6	6
6	6	6	6	6	6	6	6
6	6	6	6	6	6	6	6
6	6	6	6	6	6	6	6
6	6	6	6	6	6	6	6

E. Bass

(b) G

Lead 6

Guns N Roses - Welcome To The Jungle

Percussion

♩ = 210,000214  
8

12

17

21

26

♩ = 240,000000  
29

35

41

47

53

V.S.

59

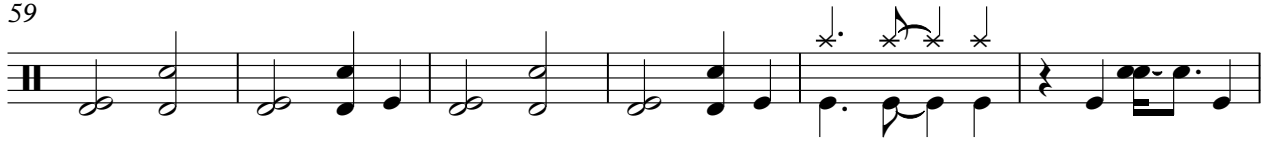

65

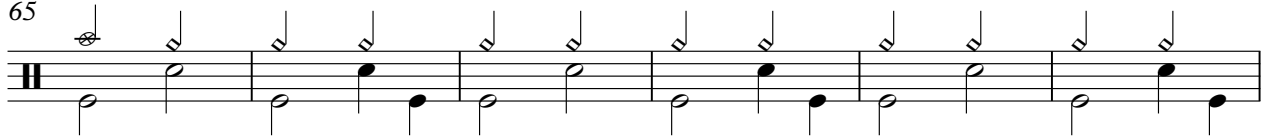

71

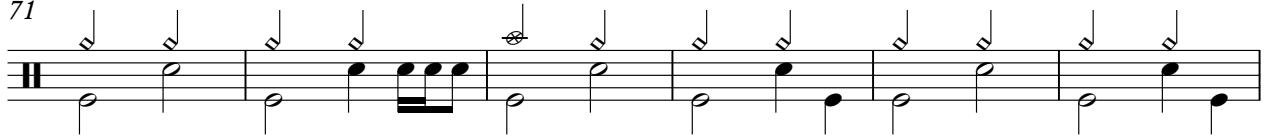

77

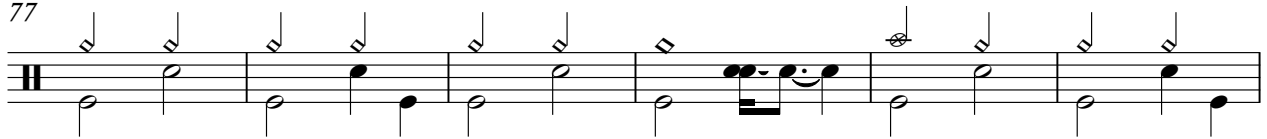

83

89

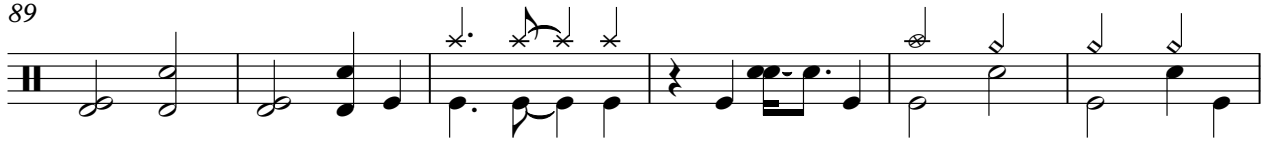

95

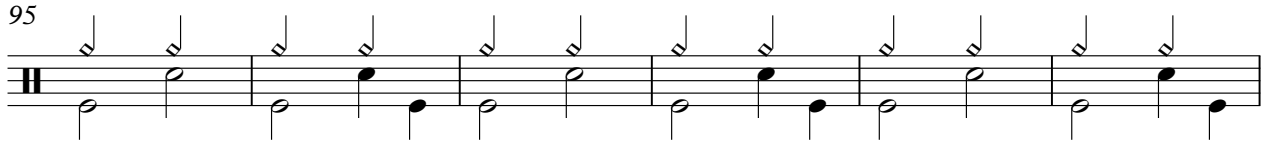

101

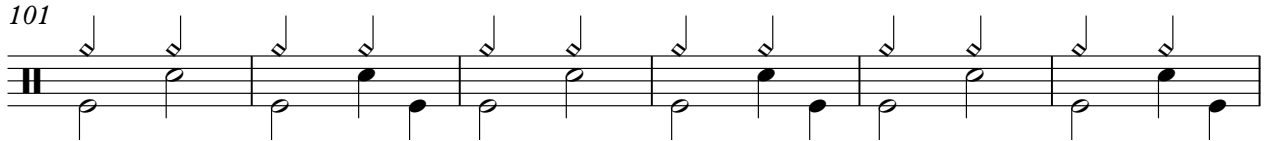

107

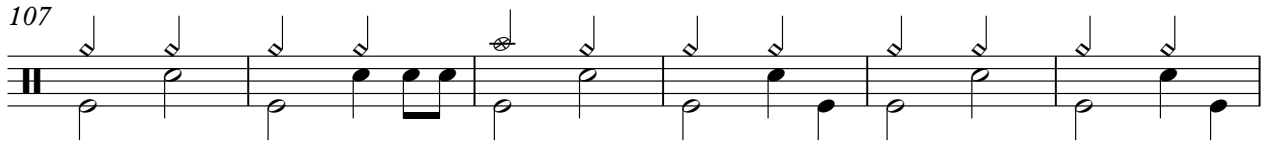

113

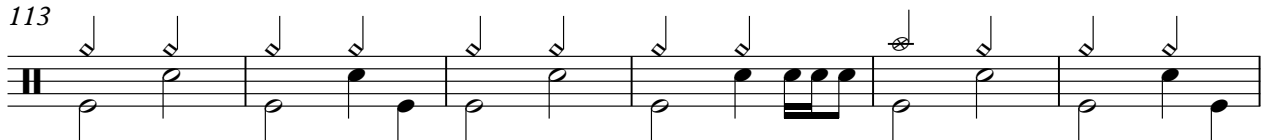

119

125

131

137

143

149

155

161

167

173

V.S.

179

185

191

196

199

203

207

211

215

219

Percussion

224

230

236

242

248

253

Electric Guitar

Guns N Roses - Welcome To The Jungle

♩ = 210,000214

6

9

12

15

18

21

23

♩ = 240,000000

**6** **236**

Electric Guitar

Guns N Roses - Welcome To The Jungle

♩ = 210,000214

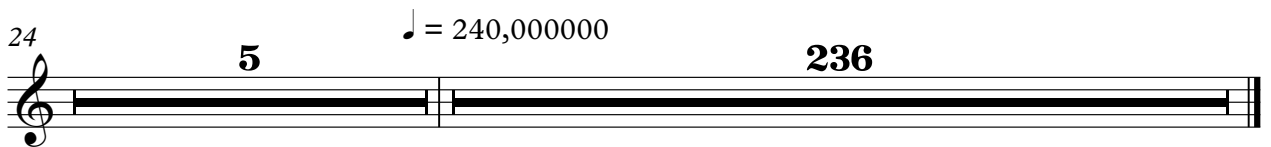

Electric Guitar

Guns N Roses - Welcome To The Jungle

♩ = 210,000214

6

10

14

18

22

♩ = 240,000000

5

236

# Guns N Roses - Welcome To The Jungle

Electric Guitar

♩ = 210,000214

8

14

23

♯

29 ♩ = 240,000000

111

144

3

152

158

166

173

180

V.S.

2

186

Electric Guitar

192

201

11

217

2

44

Electric Guitar

Guns N Roses - Welcome To The Jungle

♩ = 210,000214

8

14

23

♩ = 240,000000

111

144

3

152

158

166

173

180

V.S.

2

185

Electric Guitar

191

198

2

11

215

2

44

♩ = 210,000214      ♩ = 240,000000

**28**      **107**

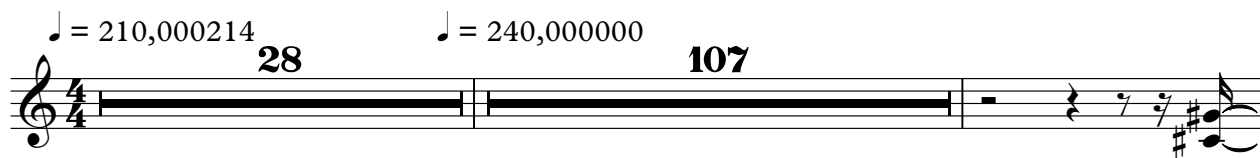

137

141

145

149

**113**

♩ = 210,000214      ♩ = 240,000000

**28**      **107**

137

141

145

149

**113**

Guns N Roses - Welcome To The Jungle

FX

♩ = 210,000214      ♩ = 240,000000

28      174

205

2

211

51

Electric Guitar

Guns N Roses - Welcome To The Jungle

♩ = 210,000214      ♩ = 240,000000

**28**      **176**

207

211

**53**

# Guns N Roses - Welcome To The Jungle

7-string Electric Guitar

♩ = 210,000214  
8

E								
B								
G		3	3	1	1			
D		3	3	1	1	4	4	
A		1	1	4	4	2	2	6
E								6
A								6

16

T							2	
A		3	3	1	1		1	1
B	6	1	1	4	4	6	4	4
	6					6	6	6

25

♩ = 240,000000

T	3	3	3	3	3	3	3	3	3	1	1	1	1	1	1
A	3	3	3	3	3	3	3	3	3	3	3	3	3	3	3
B	1	1	1	1	1	1	1	1	1	1	1	1	1	1	1
													4	4	4
													2	4	4

30

T	1				1	1	1	1	1	1			1	1	1	1
A	1				1	1	1	1	1	1			1	1	1	1
B	4	1	1	3	1	4	4	4	2	4	4	4	1	1	1	1
		6			6								6	2		6

34

T	1				1	1	1	1	1	1			1	1	1	1
A	1				1	1	1	1	1	1			1	1	1	1
B	4	1	1	3	1	4	4	4	2	4	4	4	1	1	1	1
		6			6								6	2		6

38

T	1				1	1	1	1	1	1			1	1	1	1
A	1				1	1	1	1	1	1			1	1	1	1
B	4	1	1	3	1	4	4	4	2	4	4	4	1	1	1	1
		6			6								6	2		6

42

T	1				1	1	1	1	1	1			3	3		3
A	1				1	1	1	1	1	1			1	1	6	6
B	4	1	1	3	1	4	4	4	2	4	4	4	1	1	4	4
		6			6								6	2		6

46

T	3	3	0	3	3	3	3	3	3	3	3	3	3	0	3
A	1	6	6	6	6	6	6	6	6	6	6	6	6	6	6
B	4	4	3	1	4	4	4	3	1	4	4	4	4	4	3

51

T	3	3			3										
A	1	1	6	6	3	1	3	6	6	0	3	4	4	6	6
B			4	4			1	4	4	3	1	2	2	4	4

57

T															
A	1	1						1	1					1	1
B			4	1	0	0	4	2	2	6	4	2	2	6	6

V.S.

T	1				1	1	1		1	1				1	1	1		1	1			
A	1				1	1	1		1	1				1	1	1		1	1			
B	4	1	1	3	1	4	4	4	2	4	4	4	1	1	3	1	4	4	4	2	4	4
		6			6									6		6						

114

T	1				1	1	1		1	1				3	3					3		
A	1				1	1	1		1	1				1	1	6	6			3		
B	4	1	1	3	1	4	4	4	2	4	4	4	1	1	3	1	4	4	4	4	4	4
		6			6									6		6						

118

T	3			0	3	3			3			0	3	3	3			3			0				
A	1	6	6	3	1	1	6	6	3	1	1	6	6	3	1	1	6	6	3	1	1	6	6	3	
B	4	4	4	3	1	4	4	4	3	1	4	4	4	3	1	4	4	4	3	1	4	4	4	3	1

123

T	3	3			3				3			0												
A	1	1	6	6	3	1	1	6	6	3	1	4	4	4	3	1	4	4	4	3	1	4	4	4
B	4	4	4	4	3	1	4	4	4	3	1	2	2	2	2	2	4	4	4	3	1	4	4	4

129

T																									
A	1	1							1	1										1	1				
B	4	1	0	0	4	2	2	6	4	1	0	0	4	2	2	6	4	1	0	4	1	0	4	1	0

134

14

T					3																				
A					1	6	6	2	2	6	4	6								4	4	4	4	4	4
B	0	4	2	2	6	4	4	0	0	6	4	6	4	2	4	4	4	4	4	4	4	4	4	4	

152

T																											
A	4	2	2	4	4	4	4	4	4	2	2	4	4	4	4	4	4	4	4	4	2	2	2	1	1	1	1
B	4	2	2	4	4	4	4	4	4	2	2	4	4	4	4	4	4	4	4	4	2	2	2	1	1	1	1

158

T	1	1			3				3					3				3									
A	1	1	1		1				1					1				1									
B			1																								

167

T	0																										
A																											
B	3	3	3	3	3	3	3	3	3	3	3	3	3	3	3	3	3	3	3	3	3	3	3	3	3	3	3

175

T	0																										
A																											
B	3	3	3	3	3	3	3	3	3	3	3	3	3	3	3	3	3	3	3	3	3	3	3	3	3	3	3

V.S.

T						
A			3	3 3 3 3	3 3 3 3	3 3 3 3
B	6 6 6	1	1 1 1 1	1 1 1 1	1 1 1 1	1 1 1 1
	6 6 6					6 6 6 6 6

188

T						
A				3	3 3 3 3	3 3 3 3
B	6 6 6 6	6 6 6 6	6 6 6	1	1 1 1 1	1 1 1 1
	6 6 6 6	6 6 6 6	6 6 6			

194

T						3	3
A	3 3		3 3 3 3	3 3 3 3	3 3 3 3	3 3 3 3	3 3
B	1 1	6	1 1 1 1	1 1 1 1	1 1 1 1	1 1 1 1	1

201

**4**

T								
A	3	3	-----					
B	1	1				4	4	
						4	4	

210

T							
A			1 1 1 1	4 4 1 1	1 1	4 4 2 2	1 1 1 1
B	4	4				6 6	4 4 1 1
	4						

214

T							
A			1 1 1 1	4 4 1 1	1 1	4 4 2 2	1 1 1 1
B	1 1	4 4 2 2	6 6			6 6	4 4 1 1

218

T							
A			1 1 1 1	4 4 1 1	1 1	4 4 2 2	4 2
B	1 1	4 4 2 2	6 6			6 6	2 0

223

T							
A		0	2 2	4	4	6	6
B	6 4	3	4 0 0	2	2	4	4
							1 1 4 1 0

230

T							
A			1 1	4 1 0	0	4	4
B	0	4 2 2	6			2	2
							6 4 6

237

T							
A			1 1	4 1 0	0	4	4
B	1 1	4 1 0	6			4 2	2

T								
A	6	6	1 1		1 1			
B	4	4	4 1 0	0	4 2 2	6	4 1 0	0 4 2 2 6

249

T				4 2 2				
A	4	4	6	6	3 1 1 3	3 1 4 4	1	1 4 4
B	2	2	4	4	1 4 4 1	1 4 4 4	4	4 2 2 6 6

256

T								
A								
B	6	6	6	6	6	6	6	6
	6	6	6	6	6	6	6	6
	6	6	6	6	6	6	6	6

# Guns N Roses - Welcome To The Jungle

## 7-string Electric Guitar

♩ = 210,000214  
8

E								
B								
G								
D								
A								
E								
A								

16

T										
A										
B										

25

♩ = 240,000000

T										
A										
B										

30

T										
A										
B										

34

T										
A										
B										

38

T										
A										
B										

42

T										
A										
B										

46

T										
A										
B										

51

T										
A										
B										

57

T										
A										
B										

6

V.S.

11

T	1	1	1	1	1	1	1	1	1	1	1	1	1	1												
A	1	1	1	1	1	1	1	1	1	1	1	1	1	1												
B	4	4	4	2	4	4	4	1	1	3	6	4	4	4	2	4	4	4	4	4	1	1	3	6	6	6

113

T	1	1	1	1	1	1	1	1	1	1	1	1	1	1												
A	1	1	1	1	1	1	1	1	1	1	1	1	1	1												
B	4	4	4	2	4	4	4	1	1	3	6	4	4	4	2	4	4	4	4	4	1	1	3	6	6	6

117

T	3	3	3	3	3	3	3	3	3	3	3	3	3	3												
A	1	1	6	6	1	1	6	6	0	3	1	1	6	6	3	1	1	6	6	3	1	1	6	6	0	3
B			4	4			4	4	3	1			4	4				4	4				4	4	3	1

121

T	3	3	3	3	3	3	3	3	3	3	3	3	3	3													
A	1	1	6	6	1	1	6	6	0	3	1	1	6	6	3	1	1	6	6	0	3	1	1	6	6	0	3
B			4	4			4	4	3	1			4	4				4	4				4	4	3	1	4

126

T																											
A	4		6		6		1	1	4	1	0	0	0	4	2	2	6	1	1	4	1	0					
B	2		4		4				4	1	0	0	4	2	2	6											

132

T																											
A							1	1	4	1	0	0	0	4	2	2	6										
B	0	4	2	2	6																						

135

T	3																										
A	1	6	6	2	2	2	6	4	6																		
B		4	4	0	0	0	6	4	6																		

T									
A	4 4 4 4	4 2 2	4 4 4 4	4 2 2	4 4 4 4	4 2 2	4 4 4 4	4 2 2	
B	4 4 4 4	4 2 2	4 4 4 4	4 2 2	4 4 4 4	4 2 2	4 4 4 4	4 2 2	

157

T									
A	1 1 1 1	1 1		3	3	3	3	3	3
B	1 1 1 1	1 1 1		1	1	1	1	1	1

165

T									
A	3 1	3 1	0	0	3 3	3 0	0	0	3 3
B			3	3	1 1	1 3	3	3	3 1 1

174

T									
A	3	0	0	0	3 3	3			
B	1	3	3	3	1 1	1	6 6	6 6	6 6

181

T									
A					3 3 3 3	3 3 3 3	3 3 3 3	3 3 3	
B	6 6 6 6	6 6 6		3 1	1 1 1 1	1 1 1 1	1 1 1 1	1 1 1	6

187

T									
A							3 3 3 3	3 3 3 3	3 3 3 3
B	6 6 6 6	6 6 6 6	6 6 6 6	6 6 6 6	6 6 6		1 1 1 1	1 1 1 1	1 1 1 1

193

T									
A	3 3 3 3	3 3							
B	1 1 1 1	1 1	6	3 3 3 3	3 3 3 3	3 3 3 3	3 3 3 3	3 3 3 3	3 3 3 3

199

**4**

T										
A	3	3	3	3	-----					
B	1	1	1	1				4 4 4	4 4 4	

209

T									
A					1 1 1 1	4 4 1 1	1 1	4 4 2 2	6 6
B				4 4					

213

T									
A	1 1 1 1	4 4 1 1	1 1		1 1 1 1	4 4 1 1	1 1	4 4 2 2	6 6
B				4 4 2 2	6 6				

5-string Electric Bass

Guns N Roses - Welcome To The Jungle

♩ = 210,000214  
8

16

20

25

♩ = 240,000000

30

35

40

45

50

56

V.S.

61

66

71

76

81

87

92

98

104

109

114

119

124

130

134

141

150

156

162

167

V.S.

173

178

183

189

195

200

204

209

214

219

# Guns N Roses - Welcome To The Jungle

Quintus

♪ = 210,000214      ♪ = 240,000000

**28**      **24**

56

**24**

85

**40**

129

**96**

229

**4**      **4**

241

**4**

249

**12**

# Guns N Roses - Welcome To The Jungle

## Lead 6 (Voice)

♩ = 210,000214      ♩ = 240,000000

28      8

39

44

50

55

60

67

72

77

82

V.S.

167 **57**

228

233

238

243

248

253
