

Guns N Roses - You Could Be Mine

0.0"  
1.1.00  
IFNI MIDI MUSIC

♩ = 154,999908

Percussion

7-string Electric Guitar

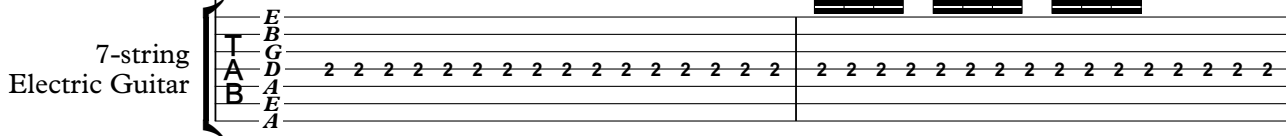

E	B
T	G
A	D
B	A
E	A

Perc.

E. Gtr.

T	14	14	14
A	14	14	14
B	14	14	14

Perc.

E. Gtr.

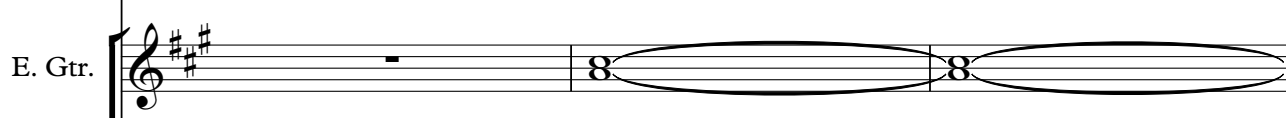

E. Gtr.

T	14	14	14	14	14	14	14	14	14	14	14	14	14	14	14	14	14	14	14
A	14	14	14	14	14	14	14	14	14	14	14	14	14	14	14	14	14	14	14
B	14	14	14	14	14	14	14	14	14	14	14	14	14	14	14	14	14	14	14

E. Bass

Perc.

E. Gtr.

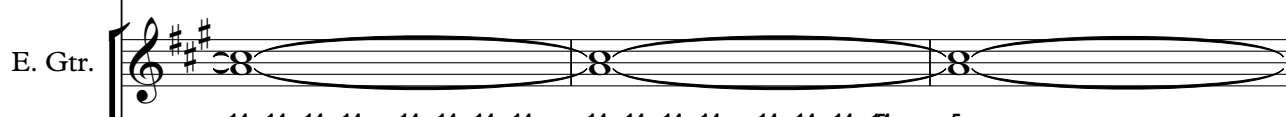

E. Gtr.

T	14	14	14	14	14	14	14	14	14	14	14	14	14	14	14	14	14	14	5
A	14	14	14	14	14	14	14	14	14	14	14	14	14	14	14	14	14	14	5
B	14	14	14	14	14	14	14	14	14	14	14	14	14	14	14	14	14	14	5

E. Bass

12

Perc.

E. Gtr.

E. Gtr.

E. Gtr.  
TAB

E. Bass

15

Perc.

E. Gtr.

E. Gtr.

E. Gtr.  
TAB

E. Bass

18

Perc.

E. Gtr.

E. Gtr.

E. Gtr.

E. Bass

21

Perc.

E. Gtr.

E. Gtr.

E. Gtr.

E. Bass

24

Perc.

E. Gtr.

E. Gtr.

E. Gtr.  
T  
A  
B

E. Bass

2 9 5 5 0 7 5 5 0 7 5 11 10 7 7 12

27

Perc.

E. Gtr.

E. Gtr.

E. Gtr.  
T  
A  
B

E. Bass

2 9 5 11 2 9 5 5 0 7 0 7 10 10 7 8 7 8

30

Perc.

E. Gtr.

E. Gtr.

E. Gtr.  
TAB

E. Bass

34

Perc.

E. Gtr.

E. Gtr.

E. Bass

38

Perc.

E. Gtr.

E. Gtr.

E. Bass

42

Perc.

E. Gtr.

E. Gtr.

E. Gtr.

E. Gtr.

E. Bass

45

Perc.

E. Gtr.

E. Gtr.

E. Gtr.

E. Bass

49

Perc.

E. Gtr.

E. Gtr.

E. Gtr.

E. Bass

52

Perc.

E. Gtr.

E. Gtr.

E. Gtr.

E. Bass

56

Perc.

E. Gtr.

E. Gtr.

E. Gtr.

E. Bass

T		0	0	2	2	4	4	2	4	4	4	4	4	4	0	0	2	2	4	4	2	4	2
A		2	4	2	4	2	4	2	4	4	4	4	4	4	2	4	2	4	2	4	4	4	2
B	4									2	2	2	2	2	2								2

59

Perc.

E. Gtr.

E. Gtr.

E. Gtr.

E. Bass

Lead 4

T		2	2	0																			
A		0	2	2	2	4				2	4	4			4								
B		0								2	4	4			4								

63

Perc.

E. Gtr.

E. Gtr.

E. Gtr.

E. Bass

Lead 4

66

Perc.

E. Gtr.

E. Gtr.

E. Gtr.

E. Bass

Lead 4

69

Perc.

E. Gtr.

E. Gtr.

E. Gtr.

E. Bass

Lead 4

T	4	4	4	4	4	4	4	4	4	4	4	4	4	4	4	0	2	2
A	4	4	4	4	4	4	4	4	4	4	4	4	4	4	4	0	2	2
B	2	2	2	2	2	2	2	2	2	2	2	2	2	2	2	0	2	2

72

Perc.

E. Gtr.

E. Gtr.

E. Gtr.

E. Bass

Lead 4

T	0	2	0	2	0	2	0	2	0	2	0	2	0	2	0	2	0	2
A	2	4	2	4	2	4	2	4	2	4	2	4	2	4	2	4	2	4
B	2	4	2	4	2	4	2	4	2	4	2	4	2	4	2	4	2	4

76

Perc.

E. Gtr.

E. Gtr.

E. Bass

5 12 15 9 2 5

80

Perc.

E. Gtr.

E. Gtr.

E. Bass

12 14 12 9 17 17 14 12 9 17 16 16 16 14 12 9 7 9 7 5

83

Perc.

E. Gtr.

E. Gtr.

E. Bass

4 4 4  
4 4 4  
2 2 2

86

Perc.

E. Gtr.

E. Gtr.

E. Gtr.

E. Bass

T				0	0	0	
A	4	1	2	2	2	2	4
B	4	3	2	2	2	2	4
	2	1	0	0	0	0	2

90

Perc.

E. Gtr.

E. Gtr.

E. Gtr.

E. Bass

T		0	0			0	0											
A	4	2	4	2	4	2	4	2	4	4	4	4	4	4	4	2	4	2
B	4	4	4	4	4	4	4	4	4	4	4	4	4	4	4	4	4	2
	2									2	2	2	2	2	2	2		

93

Perc.

E. Gtr.

E. Gtr.

E. Gtr.

E. Bass

96

Perc.

E. Gtr.

E. Gtr.

E. Gtr.

E. Bass

99

Perc.

E. Gtr.

E. Gtr.

E. Gtr.  
T  
A 0 2 2  
B 2 4

E. Bass

Lead 4

103

Perc.

E. Gtr.

E. Gtr.

E. Gtr.  
T  
A 0 2 2  
B 2 4

E. Bass

Lead 4

106

109

112

Perc.

E. Gtr.

E. Gtr.

E. Gtr.

E. Gtr.

E. Bass

Lead 4

TAB

0	2	2	2	2	2	2	2	2	2	2	2	2	2	7	7
2	4	1	1	1	1	1	1	1	1	1	1	1	1	1	1
		4	4	4	4	4	4	4	4	4	4	4	4		

115

Perc.

E. Gtr.

E. Gtr.

E. Gtr.

E. Gtr.

E. Bass

TAB

2	9	9	9	9	5	0	7	7
10	10	10	10	10	7	8	8	

118

Perc.

E. Gtr.

E. Gtr.

E. Gtr.

E. Gtr.

T  
A  
B

E. Bass

7 8      7 8 11 12      2 9 10      9 10      9 10      9 5 10 7

121

Perc.

E. Gtr.

E. Gtr.

E. Gtr.

E. Gtr.

T  
A  
B

E. Bass

0 7 8      7 8      7 8      7 8 11 12      2 9 10      5 11 12

124

Perc.

Perc.

E. Gtr.

E. Gtr.

E. Gtr.  
T  
A  
B

E. Bass

126

Perc.

Perc.

E. Gtr.

E. Gtr.

E. Gtr.  
T  
A  
B

E. Bass

128

Perc.

Perc.

E. Gtr.

E. Gtr.

E. Gtr.  
T  
A  
B

E. Bass

2 9 10 5 5 0 7 0 7 0 7 7 0 7 0 7

131

Perc.

E. Gtr.

E. Gtr.

E. Gtr.  
T  
A  
B

E. Bass

T	0	0	0	0	2	2	2	2	2	2	2	2
A	0	0	0	0	0	0	0	0	0	0	0	0
B	3	3	3	2	3	0	0	0	0	0	0	0

135

Perc.

E. Gtr.

E. Gtr.

E. Gtr.  
T  
A  
B

E. Bass

139

Perc.

E. Gtr.

E. Gtr.

E. Gtr.  
T  
A  
B

E. Bass

143

Perc.

Perc.

E. Gtr.

E. Gtr.

E. Gtr.

E. Gtr.  
T  
A  
B

E. Bass

146

Perc.

E. Gtr.

E. Gtr.

E. Gtr.  
T  
A  
B

E. Bass

149

Perc.

E. Gtr.

E. Gtr. T A B

E. Bass

152

Perc.

E. Gtr.

E. Gtr. T A B

E. Bass

155

Perc.

E. Gtr.

E. Gtr. T A B

E. Bass

158

Perc.

E. Gtr.

E. Gtr.

E. Gtr.  
TAB

E. Bass

161

Perc.

E. Gtr.

E. Gtr.

E. Gtr.  
TAB

E. Bass

164

Perc.

E. Gtr.

E. Gtr.

E. Gtr.

T	3	3	2	0	2	3
A	2	2	1		1	2
B	0	0	4	4	4	0

E. Bass

168

Perc.

E. Gtr.

E. Gtr.

E. Gtr.

T	3	3	2	0	2
A	2	2	1		1
B	0	0	4	4	4

E. Bass

171

Perc.

E. Gtr.

E. Gtr.

T	3	3	3	2	0
A	2	2	2	1	4
B	0	0	0	4	2

E. Bass

174

Perc.

E. Gtr.

E. Gtr.

T	2	3	3	3	2
A	1	2	2	2	1
B	4	0	0	0	4

E. Bass

177

Perc.

E. Gtr.

E. Gtr.

E. Gtr.

E. Bass

Lead 4

181

Perc.

E. Gtr.

E. Gtr.

E. Gtr.

E. Bass

Lead 4

184

Perc.

E. Gtr.

E. Gtr.

E. Gtr.

E. Bass

Lead 4

T  
A 4 4 4 4 4 0 0 0 0 0 2 4  
B 2 2 2 2 2 0 0 0 0 0 2 4

187

Perc.

E. Gtr.

E. Gtr.

E. Gtr.

E. Gtr.

E. Bass

Lead 4

T  
A 4 4 4 4 4 4 4 4 4 4 4 4 4 2  
B 2 2 2 2 2 2 2 2 2 2 2 2 2 0

190

Perc.

E. Gtr.

E. Gtr.

E. Gtr.

T	0	0	0
A	4	4	4
B	2	2	2

E. Bass

Lead 4

194

Perc.

E. Gtr.

E. Gtr.

E. Gtr.

E. Bass

Lead 4

197

200

203

Perc.

E. Gtr.

E. Gtr.

E. Gtr.

E. Gtr.

E. Bass

Lead 4

12 14 9 12 14 9 12 12 17 19 19 14 9 12 14 9 12 14 9 12

T  
A  
B

206

Perc.

E. Gtr.

E. Gtr.

E. Gtr.

E. Gtr.

E. Bass

Lead 4

12 17 19 19 14 9 12 14 9 12 14 9 12 12 17 19 19 14 9

T  
A  
B

209

Perc.

E. Gtr.

E. Gtr.

E. Gtr.

E. Gtr. T A B

E. Bass

Lead 4

12 14 12 9 7 7 5 2 2 2 2 0 2 0 2 4 2 2 ?

213

♩ = 104,999924      ♩ = 154,999908

Perc.

E. Gtr.

216

Perc.

Solo

# Guns N Roses - You Could Be Mine

## Percussion

♩ = 154,999908

4

7

10

13

16

19

22

25

28

V.S.

Percussion

32

36

40

45

50

55

60

65

70

75

Percussion

79

83

88

93

98

102

107

113

117

120

Percussion

Percussion

164

169

173

176

180

184

189

194

198

202

V.S.

6

Percussion

206

210

215  $\text{♩} = 154,999908$

Percussion

Guns N Roses - You Could Be Mine

♩ = 154,999908

**123**

6 3

126

6 3 6 3

129

**13**

13

145

**43** **25** **6**

♩ = 104,999924 ♩ = 154,999908

43 25 6

Electric Guitar

Guns N Roses - You Could Be Mine

♩ = 154,999908

**11**

**17**

**23**

**28**

**35**

**41**

**43**

**64**

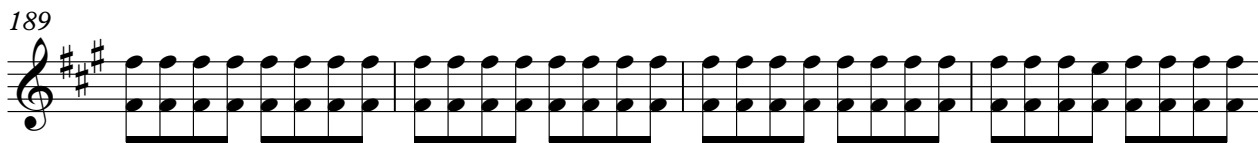
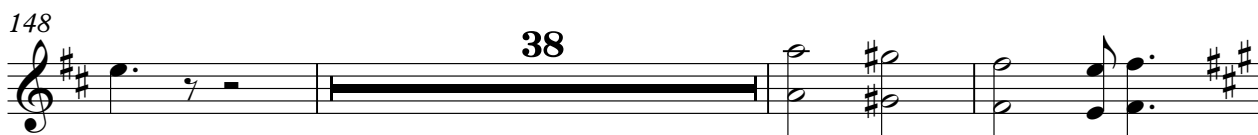
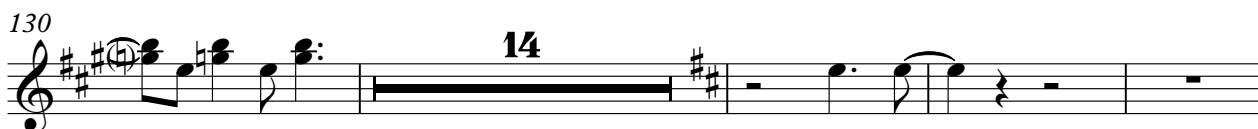

205

209

# Guns N Roses - You Could Be Mine

Electric Guitar

♩ = 154,999908

5

13

19

25

30

34

38

42

46

50

V.S.

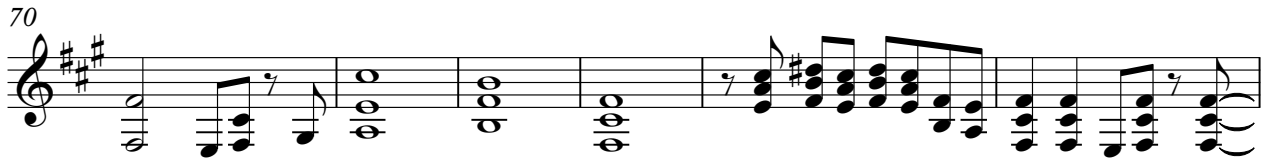

101

107

115

121

126

131

138

144

148

152

V.S.

156

160

168

176

183

188

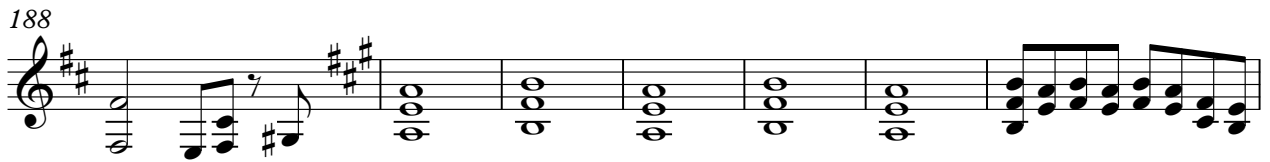

195

199

203

207

Electric Guitar

210

♩ = 104,999924 ♩ = 154,999908

♩ = 154,999908

41

45

51

56

63

69

7

82

87

93

98

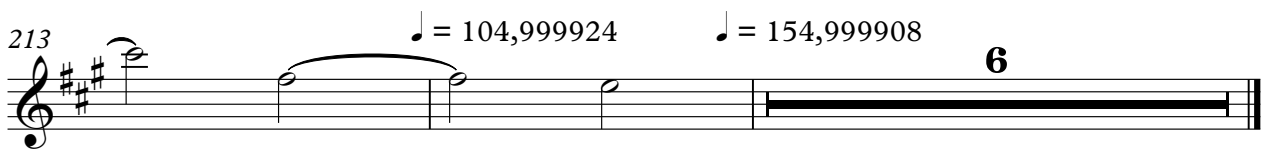
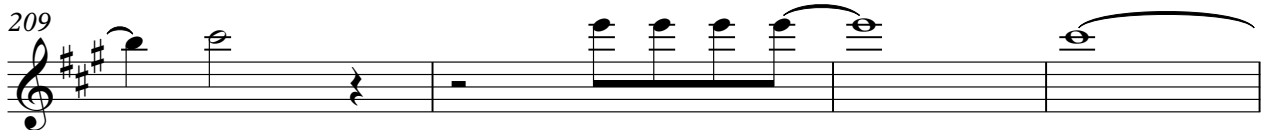
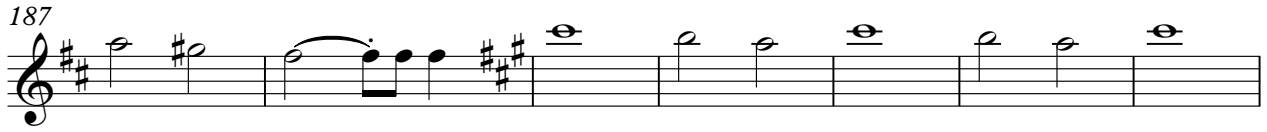
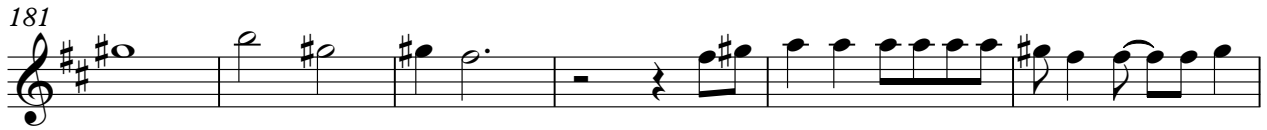

T	0																		0
A	4																		4
B	2													0	0	0	0	0	2

69

T																			0
A	4	4	4	4	4	4	4	4	4	4	4	4	4						4
B	2	2	2	2	2	2	2	2	2	2	2	2	2	0	2				2

73

T																			
A	4																		
B	2																		

**2**

T																			
A	4																		
B	2																		

80

T																			
A																			
B																			

86

T																			
A	4																		
B	2																		

91

T																			
A	4	4	4	4	4	4	4	4	4	4	4	4	4	4	4	4	4	4	4
B	2	2	2	2	2	2	2	2	2	2	2	2	2	2	2	2	2	2	2

95

T																			
A																			
B	0																		

99

T																			
A	0																		
B	2																		

106

T																			
A	4	4	4	4	4	4	4	4	4	4	4	4	4	4	4	4	4	4	4
B	2	2	2	2	2	2	2	2	2	2	2	2	2	2	2	2	2	2	2

110

T																			
A	4	4	4	4	4	4	4	4	4	4	4	4	4	4	4	4	4	4	4
B	2	2	2	2	2	2	2	2	2	2	2	2	2	2	2	2	2	2	2

	2	2	2	2	2	7	7	2	9	9	9	9	5	0	7	7	7	7	11
T	1	1	1	1	1			10	10	10	10	7		8	8	8	8	12	
A																			
B	4	4	4	4	4														

119

	2	9	9	9	9	5	0	7	7	7	7	11	2	9	5	11	2	9	5	5
T	10	10	10	10	7		8	8	8	8	12		10	12		10	7			
A																				
B																				

125

	0	7	5	5	0	7	5	11	2	9	5	11	2	9	5	5	0	7	0	7	0	7	
T	8		7		8			12	10			12	10			7	8		8		8		8
A																							
B																							

130

	7	0	7	0	7																		
T	8		8		8																		
A						0	0	0	0	0	0	0	2	2	2	2	2	2	2	2	2	0	0
B						3	3	3	4	2	3	0	0	0	0	0	0	0	0	0	0	0	3

136

T																							
A	4	0			2	2	2	2	2	2	0	0	0	0	0	0	0	0	0	0	0	0	0
B	4	2	3		0	0	0	0	0	0	0	0	0	3	3	3	3	4	4	4	0	0	0

141

	0	0	0	0	0	0	0																
T																							
A	4	4	4	4	4	4	4	2	0	0	0	0	0	4	4	4	4	4	3	3	3	0	0
B	2	2	2	2	2	2	2	0	3	3	3	2	2	2	2	2	2	2	2	2	2	4	2

145

	0	2	4	4	4	4	2	4	2	0	0	2	4	4	2	2	4	3	0	0	0	3	0
T		3					5	3	5	3	0	0	3	5	5	3	3	3					
A	4										2					4							
B	2																						

149

	0	3	2	3	2	0	2	0	2	0	0	0	0	0	0	0	0	0	0	0	0	0	4	5
T																								
A																								
B																								

153

	5	5	5	7	5	2	9	7	5	2	9	9	10	9	7	5	9	5	7	9	7	5	7	4	7	10	7	5	12	10	7	5	
T																																	
A																																	
B																																	

156

	12	12	9	7	17	14	12	9	12	12	14	12	9	17	14	12	9	12	12	14	12	9	14	9	17	14	12	9	17			
T																																
A																																
B																																

V.S.

4 159

7-string Electric Guitar

	17	17	17	17	19	13	12		12	10	7	5	2	0	3	3	5		5					3	3	3	2		
T																													
A																													
B																									0	0	0	4	

165

	0	2	3	3	3	2	0	2	3	3	3	2
T		1	2	2	2	1		1	2	2	2	1
A	4		0	0	0	0	4		0	0	0	4
B	2	4				4	2	4				4

173

	0	2	3	3	3	2			0			
T		1	2	2	2	1						
A	4		0	0	0	0	2	2		4		
B	2	4				4	0	2	2	4		4

181

			0																												
T																															
A		2	2																												
B	0	2	2	2	4		2	4	4	4	4	4	4	4	4	4	4	4	4	4	4	4	4	4	4	4	4	4	4	4	4

186

		0																													
T																															
A		4																													
B	2	4	4	4	4	4	4	4	4	4	4	4	4	4	4	4	4	4	4	4	4	4	4	4	4	4	4	4	4	4	4

189

**9**

		0	2	0	2	2	12	14	9	12	14	9	12
T													
A		4	2	4	2	2	-----						
B	0	2	0	2	0								

204

	12	17	19	19	14	9	12	14	9	12	14	9	12	12	17	19	19	14	9	12	14	9	12	14	9	12	
T																											
A																											
B																											

208

	12	17	19	19	14	9	12	14	12	9	7	7	5	2	2	2	2	0	0	2	2	4	2
T																							
A																							
B																							

211

♩ = 104,999924 ♩ = 154,999908

**2** **6**

T														
A														
B	2													

Electric Bass

Guns N Roses - You Could Be Mine

♩ = 154,999908

5

9

12

15

18

21

24

27

30

34

V.S.

38

42

46

50

54

58

62

66

70

74

78

82

86

90

94

98

102

106

110

114

V.S.

118

121

124

127

130

134

138

142

145

149

153

157

161

165

169

172

175

178

182

186

V.S.

189

193

197

201

205

209

212

♩ = 104,999924    ♩ = 154,999908

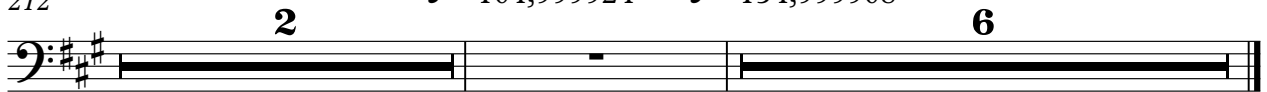

# Guns N Roses - You Could Be Mine

## Lead 4 (Chiff)

♩ = 154,999908

58

64

69

25

99

106

110

31

145

32

182

187

191

2

Lead 4 (Chiff)

197

202

207

210

♩ = 104,999924 ♩ = 154,999908

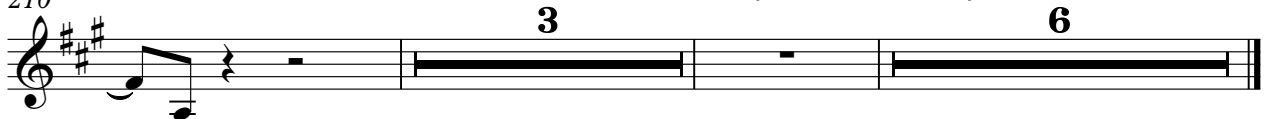

# Guns N Roses - You Could Be Mine

Solo

♩ = 154,999908

144 44

189

♩ = 104,999924 ♩ = 154,999908

25 2