

♩ = 89,000038

Alto Flute

Whistling

Percussion

Harp

Jazz Guitar

Electric Bass

Fretless Electric Bass

Synth Voice

FM Synth

Lead 3 (Calliope)

FX 5 (Brightness)

♩ = 89,000038

Viola

Solo

FALLININ

- Whistling:** Silent throughout the piece.
- Harp:** Silent throughout the piece.
- Jazz Guitar:** Labeled 'FALLININ', silent throughout the piece.
- Viola:** Silent throughout the piece.

5

7

9

A. Fl.

Perc.

E. Bass

E. Bass

Syn. Voice

FM

FX 5

Solo

11

A. Fl.

Whist.

Perc.

E. Bass

E. Bass

Syn. Voice

FM

FX 5

Vla.

Solo

17

A. Fl.

Perc.

E. Bass

E. Bass

FM

Solo

19

A. Fl.

Whist.

Perc.

E. Bass

E. Bass

FM

Vla.

Solo

21

A. Fl.

Whist.

Perc.

E. Bass

E. Bass

FM

Vla.

Solo

23

A. Fl.

Perc.

Hp.

E. Bass

E. Bass

Syn. Voice

FM

Vla.

Solo

25

A. Fl.

Whist.

Perc.

E. Bass

E. Bass

Syn. Voice

FM

FX 5

Vla.

Solo

27

A. Fl.

Whist.

Perc.

E. Bass

E. Bass

Syn. Voice

FM

FX 5

Vla.

Solo

29

A. Fl.

Whist.

Perc.

E. Bass

E. Bass

Syn. Voice

FM

FX 5

Vla.

Solo

31

A. Fl.

Perc.

E. Bass

E. Bass

Syn. Voice

FM

Lead 3

FX 5

Vla.

Solo

33

A. Fl.

Perc.

E. Bass

E. Bass

FM

Solo

35

A. Fl.

Whist.

Perc.

E. Bass

E. Bass

FM

Solo

37

A. Fl.  
Whist.  
Perc.  
E. Bass  
E. Bass  
FM  
Vla.  
Solo

39

A. Fl.  
Perc.  
E. Bass  
E. Bass  
FM  
Vla.  
Solo

41

A. Fl.

Whist.

Perc.

Hp.

E. Bass

E. Bass

Syn. Voice

FM

FX 5

Vla.

Solo

43

A. Fl.

Perc.

E. Bass

E. Bass

Syn. Voice

FM

FX 5

Vla.

Solo

45

A. Fl.

Whist.

Perc.

E. Bass

E. Bass

Syn. Voice

FM

FX 5

Vla.

Solo

- FM (Finger Modulation):** Treble and bass clefs, playing a few chords.

- FM (Frequency Modulation):** Provides harmonic support with sustained chords.
- FX 5 (Effects):** Adds texture with complex rhythmic patterns and sustained notes.

Measures 49-50 continue the percussion and bass parts, while the other instruments play sustained chords or melodic fragments.

51

Perc.

E. Bass

E. Bass

FM

Solo

53

Whist.

Perc.

E. Bass

E. Bass

FM

Vla.

Solo

55

Whist.

Perc.

E. Bass

E. Bass

FM

Vla.

Solo

57

A. Fl.

Perc.

Hp.

E. Bass

E. Bass

Syn. Voice

FM

Vla.

Solo

59

A. Fl.

Whist.

Perc.

E. Bass

Syn. Voice

FM

FX 5

Solo

61

A. Fl.

Whist.

Perc.

E. Bass

E. Bass

Syn. Voice

FM

FX 5

Vla.

Solo

63

Whist.

Perc.

J. Gtr.

E. Bass

E. Bass

Syn. Voice

FM

Vla.

65

A. Fl.

Perc.

J. Gtr.

E. Bass

E. Bass

Syn. Voice

FM

Vla.

67

A. Fl.

Whist.

Perc.

E. Bass

E. Bass

Syn. Voice

FM

FX 5

Vla.

Solo

69

A. Fl.

Perc.

Hp.

E. Bass

E. Bass

Syn. Voice

FM

Lead 3

FX 5

Vla.

Solo

- Perc.:** Complex rhythmic pattern with various note values and rests.
- FM:** Chordal accompaniment with sustained notes.
- FX 5:** Effects track with complex rhythmic patterns and rests.
- Vla.:** Double bass line with sustained notes.
- Solo:** Solo line with complex rhythmic patterns and rests.

75

A. Fl.

Whist.

Perc.

E. Bass

E. Bass

Syn. Voice

FM

FX 5

Vla.

Solo

77

A. Fl.

Perc.

E. Bass

E. Bass

Syn. Voice

FM

Lead 3

FX 5

Vla.

Solo

78

A. Fl.

Whist.

Perc.

Hp.

J. Gtr.

E. Bass

E. Bass

Syn. Voice

FM

Lead 3

FX 5

Vla.

Solo

Alto Flute

♩ = 89,000038

3

8

11

14

18

21

24

27

30

33

V.S.

36

39

42

45

48

59

62

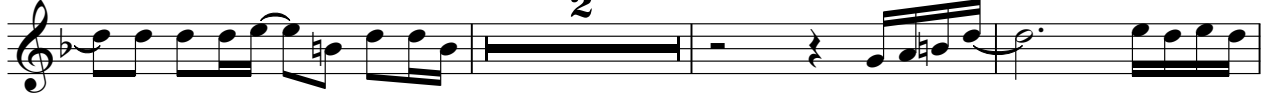

67

71

74

# Percussion

♩ = 89,000038

**3**

5

7

9

11

13

15

17

19

21

V.S.

Percussion

43

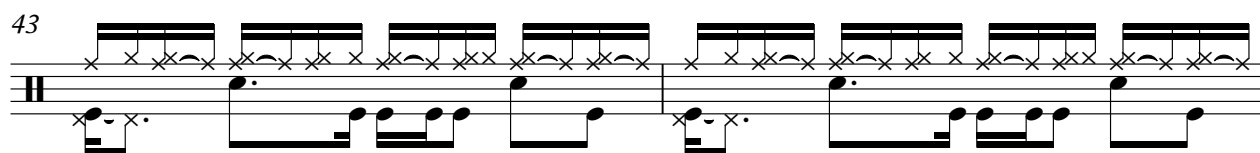

45

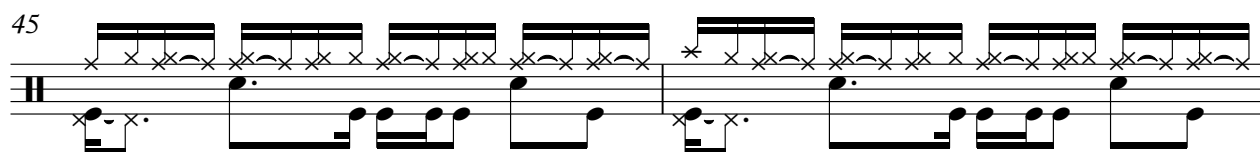

47

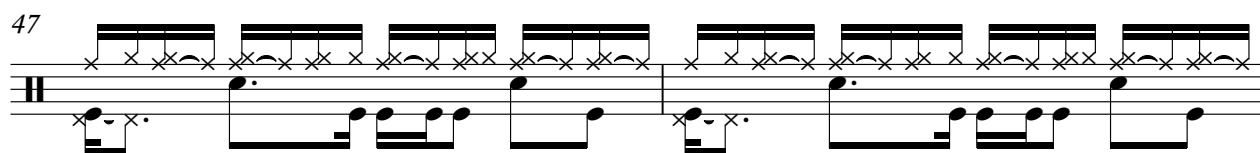

49

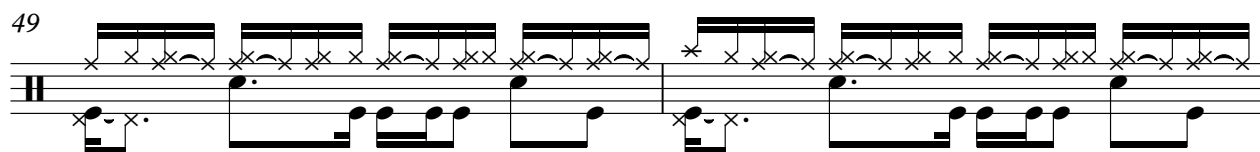

51

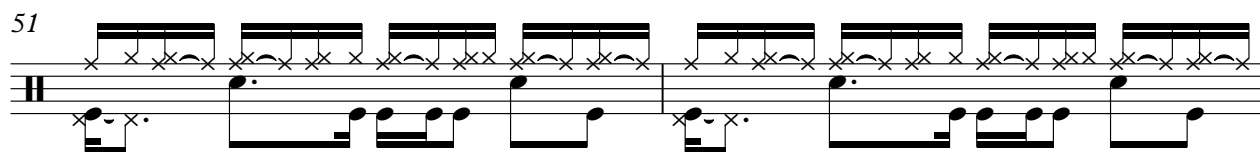

53

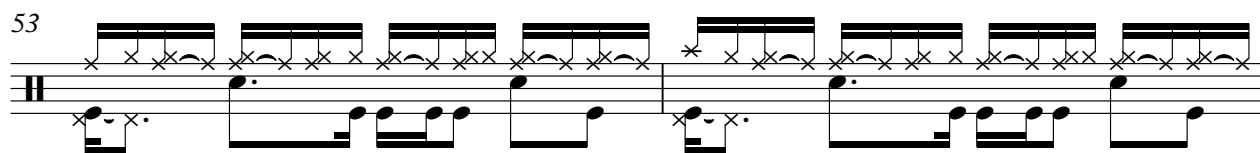

55

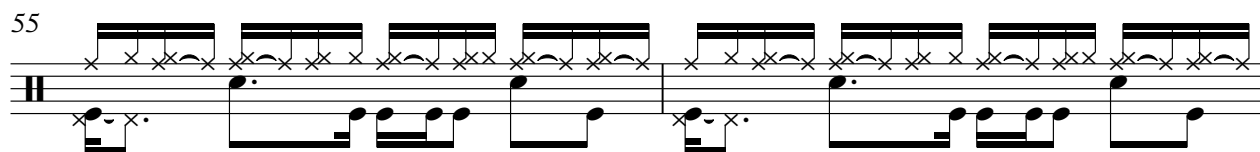

57

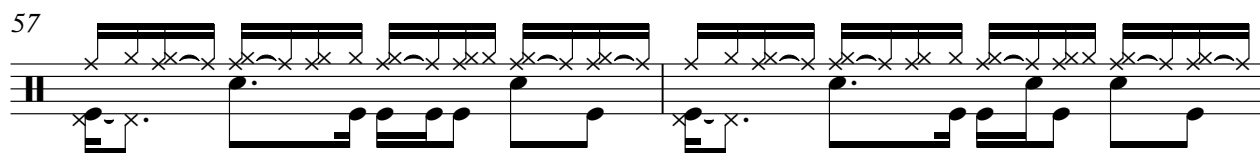

59

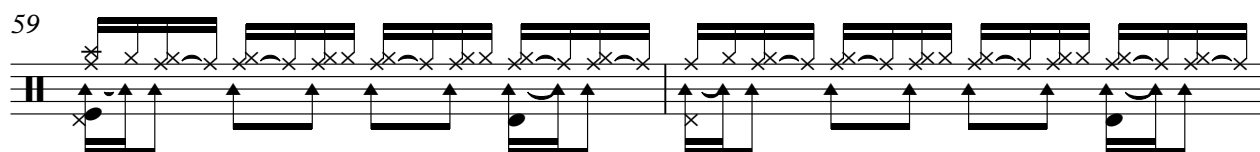

61

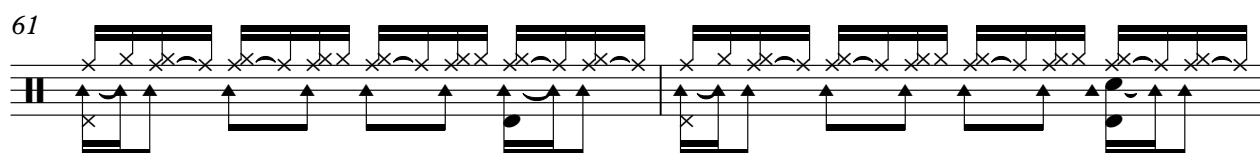

V.S.

63

65

67

69

71

73

75

77

78

# Harp

♩ = 89,000038

23 16

6 3

41

16

6 3

58

11

6 3

70

10

6 3

# Jazz Guitar

♩ = 89,000038  
FALLININ

**62**

**66**

**12**      **2**

# Electric Bass

♩ = 89,000038

3

7

11

15

19

23

27

31

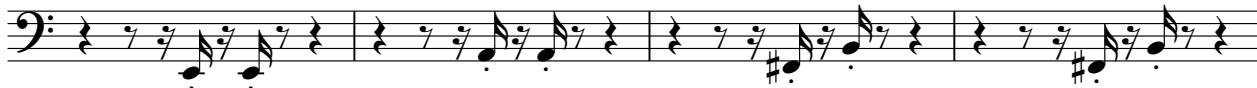

35

38

42

46

50

54

58

65

69

73

77

# Fretless Electric Bass

♩ = 89,000038

3

7

11

15

19

23

27

31

35

39

V.S.

43

47

51

55

59

65

69

73

77

# Synth Voice

♩ = 89,000038

3

12

7

25

33

8

48

7

61

70

76

# FM Synth

♩ = 89,000038

3

3

9

16

24

30

38

V.S.

44

52

59

66

73

# Lead 3 (Calliope)

♩ = 89,000038

3

7 16

16 20

3 3

3

FX 5 (Brightness)

♩ = 89,000038

5

10

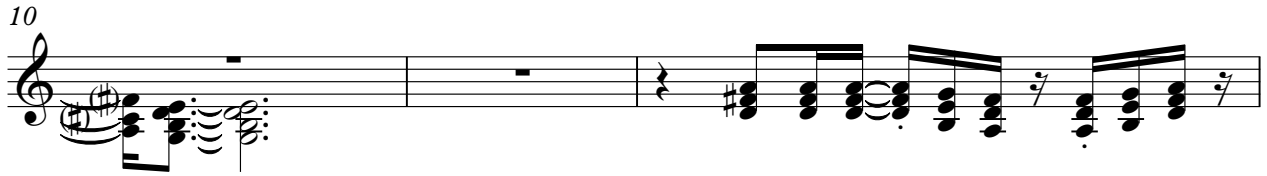

13

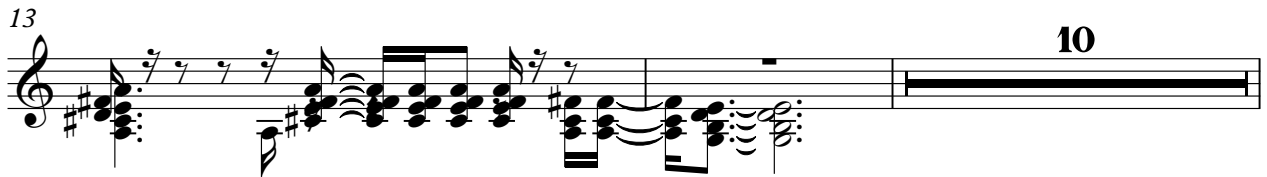

25

28

31

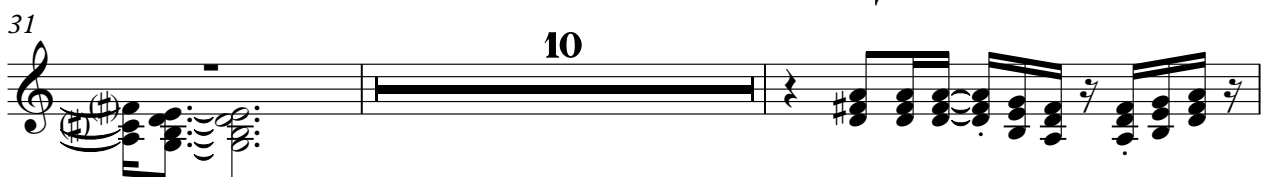

43

46

48

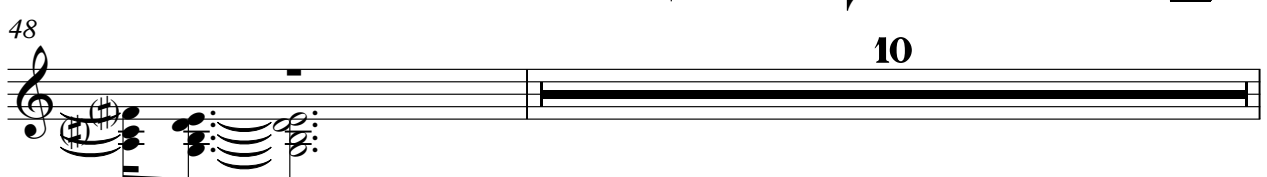

59

62

69

72

75

77

Viola

♩ = 89,000038

10

20

28

38

46

57

64

67

74

4

4

3

2

Solo

♩ = 89,000038

V.S.

49

54

58

63

73

77
