

Harold Melvin - If You Dont Know Me By Now

♩ = 99,970009

Flute

Horn in F

Percussion

Jazz Guitar

Electric Guitar

5-string Electric Bass

Synth Strings

Lead 3 (Calliope)

Viola

Solo

♩ = 99,970009

4

Perc.

J. Gtr.

E. Bass

Syn. Str.

Vla.

Solo

7

Hn.

Perc.

J. Gtr.

E. Bass

Syn. Str.

Vla.

Solo

10

Hn.

Perc.

J. Gtr.

E. Bass

Syn. Str.

Vla.

Solo

13

Fl.
Hn.
Perc.
J. Gtr.
E. Gtr.
E. Bass
Syn. Str.
Vla.
Solo

16

Fl.
Perc.
J. Gtr.
E. Gtr.
E. Bass
Solo

19

Fl. Perc. J. Gtr. E. Gtr. E. Bass Syn. Str. Vla. Solo

23

Fl. Perc. J. Gtr. E. Gtr. E. Bass Syn. Str. Vla. Solo

26

Fl. Hn. Perc. J. Gtr. E. Gtr. E. Bass Syn. Str. Vla. Solo

29

Fl. Hn. Perc. J. Gtr. E. Gtr. E. Bass Syn. Str. Vla. Solo

32

Fl.

Hn.

Perc.

J. Gtr.

E. Gtr.

E. Bass

Syn. Str.

Lead 3

Vla.

Solo

35

Fl.

Hn.

Perc.

J. Gtr.

E. Gtr.

E. Bass

Syn. Str.

Lead 3

Vla.

Solo

39

Fl.
Hn.
Perc.
J. Gtr.
E. Gtr.
E. Bass
Syn. Str.
Lead 3
Vla.
Solo

This section of the score covers measures 39 to 41. It features a complex arrangement of instruments. The Flute (Fl.) and Horn (Hn.) parts have melodic lines with some grace notes. The Percussion (Perc.) part includes various rhythmic patterns and accents. The Jazz Guitar (J. Gtr.) and Electric Bass (E. Bass) parts feature intricate rhythmic figures, including triplets. The Electric Guitar (E. Gtr.) part has a more sparse, rhythmic accompaniment. The Synthesizer Strings (Syn. Str.) and Viola (Vla.) parts provide harmonic support with sustained chords and textures. The Lead 3 part consists of block chords. The Solo part is highly detailed with many notes and rests.

42

Fl.
Hn.
Perc.
J. Gtr.
E. Gtr.
E. Bass
Syn. Str.
Lead 3
Vla.
Solo

This section of the score covers measures 42 to 44. The instrumentation remains the same. The Flute (Fl.) part continues with a melodic line. The Horn (Hn.) part has a more active role with rhythmic patterns. The Percussion (Perc.) part features a complex, syncopated rhythm. The Jazz Guitar (J. Gtr.) and Electric Bass (E. Bass) parts continue with their intricate rhythmic figures. The Electric Guitar (E. Gtr.) part has a more active role with rhythmic patterns. The Synthesizer Strings (Syn. Str.) and Viola (Vla.) parts provide harmonic support with sustained chords and textures. The Lead 3 part consists of block chords. The Solo part is highly detailed with many notes and rests.

45

Fl.

Hn.

Perc.

J. Gtr.

E. Gtr.

E. Bass

Syn. Str.

Lead 3

Vla.

Solo

48

Fl.

Perc.

J. Gtr.

E. Gtr.

E. Bass

Solo

52

Fl. Hn. Perc. J. Gtr. E. Gtr. E. Bass Syn. Str. Vla. Solo

55

Fl. Hn. Perc. J. Gtr. E. Gtr. E. Bass Syn. Str. Vla. Solo

58

Fl. Hn. Perc. J. Gtr. E. Gtr. E. Bass Syn. Str. Vla. Solo

61

Fl. Hn. Perc. J. Gtr. E. Gtr. E. Bass Syn. Str. Vla. Solo

64

Fl. Hn. Perc. J. Gtr. E. Gtr. E. Bass Syn. Str. Lead 3 Vla. Solo

68

Fl. Hn. Perc. J. Gtr. E. Gtr. E. Bass Syn. Str. Lead 3 Vla. Solo

71

Fl.
Hn.
Perc.
J. Gtr.
E. Gtr.
E. Bass
Syn. Str.
Lead 3
Vla.
Solo

74

Fl.
Hn.
Perc.
J. Gtr.
E. Gtr.
E. Bass
Syn. Str.
Lead 3
Vla.
Solo

78

Fl. Hn. Perc. J. Gtr. E. Gtr. E. Bass Syn. Str. Lead 3 Vla. Solo

81

Fl. Hn. Perc. J. Gtr. E. Gtr. E. Bass Syn. Str. Lead 3 Vla. Solo

84

Fl.
Hn.
Perc.
J. Gtr.
E. Gtr.
E. Bass
Syn. Str.
Lead 3
Vla.
Solo

87

Fl.
Hn.
Perc.
J. Gtr.
E. Gtr.
E. Bass
Syn. Str.
Lead 3
Vla.
Solo

89

91

93

Fl.

Hn.

Perc.

J. Gtr.

E. Bass

Syn. Str.

Lead 3

Vla.

Solo

Detailed description of the musical score: The page contains nine staves of music. The Flute (Fl.) staff has a treble clef and a melodic line with slurs. The Horn (Hn.) staff has a treble clef and a similar melodic line. The Percussion (Perc.) staff has a double bar line and includes rhythmic markings with 'x' symbols. The J. Gtr. (J. Gtr.) staff has a treble clef and a melodic line. The E. Bass (E. Bass) staff has a bass clef and a melodic line. The Syn. Str. (Syn. Str.) staff has a treble clef and a chordal accompaniment. The Lead 3 (Lead 3) staff has a treble clef and a chordal accompaniment. The Vla. (Vla.) staff has a bass clef and a melodic line. The Solo staff has a treble clef and a melodic line with guitar tablature below it. The measure numbers 93, 94, 95, and 96 are indicated at the top of the staves.

Harold Melvin - If You Dont Know Me By Now

Flute

♩ = 99,970009

10 3

17 6

21 3 3

25 3 3

28 6 3

32 3 3 3 3

37

43 3 3

48 3 3 3

53 3 3 3

bassman music
bassman music

V.S.

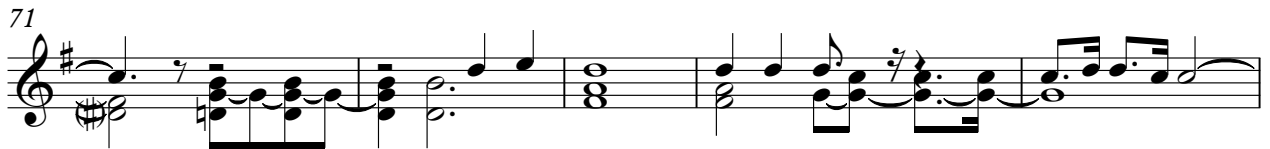
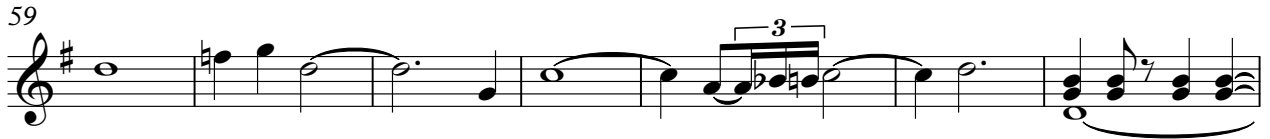

Harold Melvin - If You Dont Know Me By Now

Percussion

♩ = 99,970009

<https://members.aol.com/foish46/vic/rsmis@jab.lhcmh>

GM/GS/XG

5

9

14

18

23

27

31

35

40

bassman music
bassman music

V.S.

Percussion

86

89

92

♩ = 99,970009

5

9

12

16

21

25

29

33

36

bassman music
bassman music

V.S.

2

Jazz Guitar

40

3

44

49

6

54

3

58

62

3

66

3

70

73

3 3 3

77

3

Jazz Guitar

3

82

86

89

92

Harold Melvin - If You Dont Know Me By Now

Electric Guitar

♩ = 99,970009

10

3

18

24

30

36

42

48

54

60

66

bassman music
bassman music

72

78

84

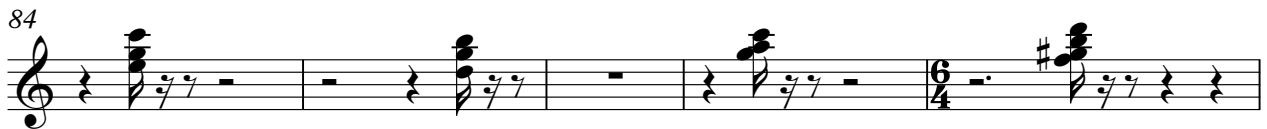

89

5-string Electric Bass

Harold Melvin - If You Dont Know Me By Now

♩ = 99,970009

6

10

15

20

25

30

36

41

46

bassman music
bassman music

V.S.

51

56

61

66

71

76

81

86

90

93

Synth Strings

Harold Melvin - If You Dont Know Me By Now

♩ = 99,970009

7

15

26

33

39

43

bassman music
bassman music

Synth Strings

52

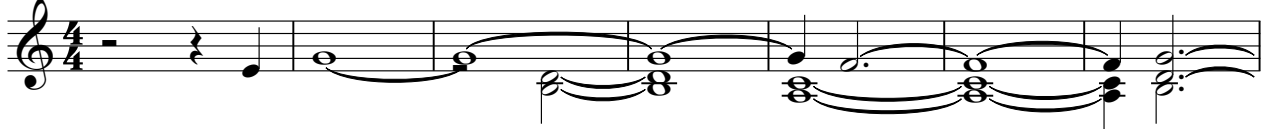

59

66

72

78

84

90

93

Harold Melvin - If You Dont Know Me By Now

Lead 3 (Calliope)

♩ = 99,970009

10 7 11

31 2 2

40 2

47 4 13

68 2 2

77 2

84 2 3

92 2

bassman music
bassman music

Viola

Harold Melvin - If You Dont Know Me By Now

♩ = 99,970009

3

6

13

23

29

36

43

bassman music
bassman music

Viola

52

58

63

69

77

83

89

93

Harold Melvin - If You Dont Know Me By Now

Solo

♩ = 99,970009

4

6

8

10

12

14

16

18

21

bassman music
bassman music

V.S.

V.S.

90

92

94
