

Helen Reddy - Aint No Way to Treat a Lady

3.0"
2.1.00
Ain't No Way To Treat A Lady (Helen Reddy) - MIDI by Chartchai Meesangnin

♪ = 80,000000 ♩ = 80,000000

Helen Reddy-Ain't No Way To Treat A Lady

6

Sequenced by ChartChai MeeSangNin (jeridu@geocities.com).

10

Helen Reddy

Crash Cymbal 1

Mid Tom 1

Piano

Bass

Chords

14

Helen Reddy

Choir

Snare Drum 1

Kick Drum 1

Closed High Hat

Open High Hat

Crash Cymbal 1

Mid Tom 1

Piano

Bass

Strings

Chords

16

Helen Reddy

Choir

Snare Drum 1

Kick Drum 1

Closed High Hat

Mid Tom 1

High Tom 2

High Tom 1

Bass

Lead

Strings

Chords

18

Helen Reddy

Choir

Snare Drum 1

Kick Drum 1

Closed High Hat

Open High Hat

Crash Cymbal 1

Mid Tom 1

Bass

Lead

Strings

Chords

20

Helen Reddy

Choir

Snare Drum 1

Kick Drum 1

Closed High Hat

Open High Hat

Crash Cymbal 1

Mid Tom 1

Piano

Bass

Strings

Chords

22

Helen Reddy

Snare Drum 1

Kick Drum 1

Closed High Hat

Open High Hat

Crash Cymbal 1

Mid Tom 1

Piano

Bass

Strings

Chords

25

Helen Reddy

Snare Drum 1

Kick Drum 1

Closed High Hat

Piano

Bass

Strings

Chords

29

Helen Reddy

Choir

Snare Drum 1

Kick Drum 1

Closed High Hat

Crash Cymbal 1

Mid Tom 1

Piano

Bass

Strings

Chords

31

Helen Reddy

Choir

Snare Drum 1

Kick Drum 1

Closed High Hat

Open High Hat

Crash Cymbal 1

Mid Tom 1

Bass

Strings

Chords

33

Helen Reddy

Choir

Snare Drum 1

Kick Drum 1

Closed High Hat

Mid Tom 1

High Tom 2

High Tom 1

Bass

Lead

Strings

Chords

35

Helen Reddy

Choir

Snare Drum 1

Kick Drum 1

Closed High Hat

Open High Hat

Crash Cymbal 1

Mid Tom 1

Piano

Bass

Strings

Chords

38

Helen Reddy

Snare Drum 1

Kick Drum 1

Closed High Hat

Bass

Lead

Strings

42

Helen Reddy

Choir

Snare Drum 1

Kick Drum 1

Closed High Hat

Open High Hat

Crash Cymbal 1

Mid Tom 1

Bass

Strings

46

Helen Reddy

Choir

Snare Drum 1

Kick Drum 1

Closed High Hat

Piano

Bass

Strings

Chords

50

Helen Reddy

Snare Drum 1

Kick Drum 1

Closed High Hat

Crash Cymbal 1

Mid Tom 1

Piano

Bass

Strings

Chords

54

Helen Reddy

Choir

Snare Drum 1

Kick Drum 1

Closed High Hat

Open High Hat

Crash Cymbal 1

Mid Tom 1

Piano

Bass

Strings

Chords

56

Helen Reddy

Choir

Snare Drum 1

Kick Drum 1

Closed High Hat

Mid Tom 1

High Tom 2

High Tom 1

Bass

Lead

Strings

Chords

58

Helen Reddy

Choir

Snare Drum 1

Kick Drum 1

Closed High Hat

Open High Hat

Crash Cymbal 1

Mid Tom 1

Bass

Lead

Strings

Chords

61

Helen Reddy

Choir

Snare Drum 1

Kick Drum 1

Closed High Hat

Mid Tom 1

High Tom 2

High Tom 1

Piano

Bass

Strings

Chords

63

Helen Reddy

Choir

Snare Drum 1

Kick Drum 1

Closed High Hat

Open High Hat

Crash Cymbal 1

Mid Tom 1

Bass

Strings

Chords

65

Helen Reddy

Choir

Snare Drum 1

Kick Drum 1

Closed High Hat

Mid Tom 1

High Tom 2

High Tom 1

Bass

Lead

Strings

Chords

67

Helen Reddy

Choir

Snare Drum 1

Kick Drum 1

Closed High Hat

Open High Hat

Crash Cymbal 1

Mid Tom 1

Bass

Strings

Chords

69

Helen Reddy

Choir

Closed High Hat

Open High Hat

Piano

Bass

Chords

Helen Reddy - Aint No Way to Treat a Lady
Helen Reddy

♩ = 80,000000 ♩ = 80,000000

4

8

12

15

19

23

27

30

34

38

Sequenced by ChartChai MeeSangNin (jeridu@geocities.com).

V.S.

Choir Helen Reddy - Aint No Way to Treat a Lady

♩ = 80,000000

4

8

4 2

15

19

8

30

34

38

4

45

7

Sequenced by ChartChai MeeSangNin (jeridu@geocities.com).

54

58

62

66

68

Helen Reddy - Aint No Way to Treat a Lady
Snare Drum 1

♩ = 80,000000 ♩ = 80,000000

4/4

4

8

4 2

18

24

30

36

42

48

54

60

Sequenced by ChartChai MeeSangNin (jeridu@geocities.com).

V.S.

2

Snare Drum 1

65

2

Kick Drum 1

65

5

Helen Reddy - Aint No Way to Treat a Lady

Closed High Hat

♩ = 80,000000 ♩ = 80,000000

4/4 2 4 4

12

17

21

25

29

33

37

41

45

Sequenced by ChartChai MeeSangNin (jeridu@geocities.com).

V.S.

2

Closed High Hat

49

53

57

61

65

68

Helen Reddy - Aint No Way to Treat a Lady

Open High Hat

♩ = 80,000000 ♩ = 80,000000

4/4

2 4 - 4

12 3 - 3 - - -

22 - 8 - 3 - -

37 - 6 - - 9

55 - 3 - 3 - 3

67 - - - - 2

Sequenced by ChartChai MeeSangNin (jeridu@geocities.com).

Helen Reddy - Aint No Way to Treat a Lady
Crash Cymbal 1

♩ = 80,000000 ♩ = 80,000000

4/4 2 4 4

12

3

21

6

32

3 8

46

7 3

60

3 3 6

Sequenced by ChartChai MeeSangNin (jeridu@geocities.com).

Helen Reddy - Aint No Way to Treat a Lady
High Tom 2

♩ = 80,000000 ♩ = 80,000000

4/4 2 4 4

12

3 2 15

34

23 3

61

3 8

Sequenced by ChartChai MeeSangNin (jeridu@geocities.com).

Helen Reddy - Aint No Way to Treat a Lady
High Tom 1

♩ = 80,000000 ♩ = 80,000000

4/4 2 4 4

12

3 2 15

34

23 3

61

3 8

Sequenced by ChartChai MeeSangNin (jeridu@geocities.com).

Piano Helen Reddy - Aint No Way to Treat a Lady

♩ = 80,000000 ♩ = 80,000000

Sequenced by ChartChai MeeSangNin (jeridu@geocities.com).

21

25

29

38

50

54

69

Bass Helen Reddy - Aint No Way to Treat a Lady

♩ = 80,000000

♩ = 80,000000

2

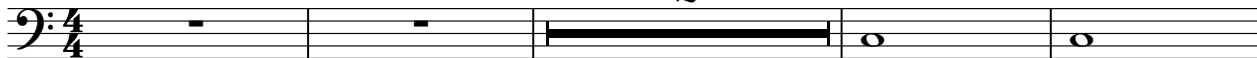

7

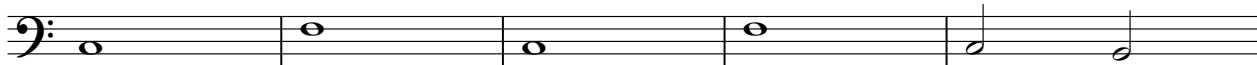

12

15

20

27

33

38

43

49

Sequenced by ChartChai MeeSangNin (jeridu@geocities.com).

V.S.

2

Bass

55

60

65

68

Lead Helen Reddy - Aint No Way to Treat a Lady

♩ = 80,000000

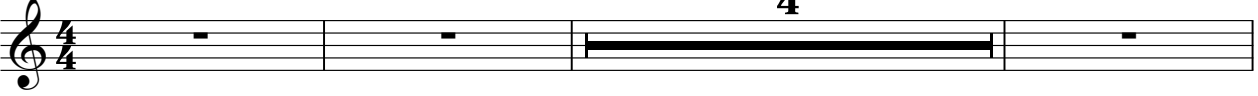

♩ = 80,000000

4

8

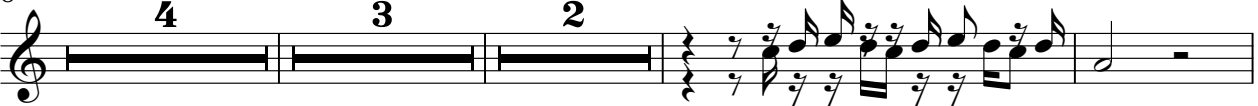

4 **3** **2**

19

14 **3**

38

15

57

6

65

7

Sequenced by ChartChai MeeSangNin (jeridu@geocities.com).

Helen Reddy - Aint No Way to Treat a Lady
Strings

♩ = 80,000000 ♩ = 80,000000

4

8 4 2

18

24

31

37

44

50

57

63

Sequenced by ChartChai MeeSangNin (jeridu@geocities.com).

V.S.

2

Strings

67

Helen Reddy - Aint No Way to Treat a Lady

Helen Reddy-Ain't No Way To Treat A Lady

Sequenced by ChartChai MeeSangNin (jeridu@geocities.com).

Helen Reddy - Aint No Way to Treat a Lady
Chords

♩ = 80,000000 ♩ = 80,000000

7

12

15

17

19

21

24

30

32

Sequenced by ChartChai MeeSangNin (jeridu@geocities.com).

V.S.

34

36

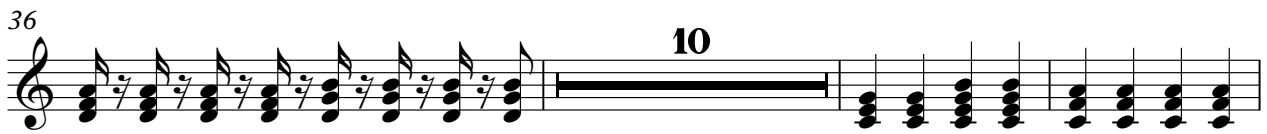

49

54

56

58

60

62

64

66

68

70

