

Tempo

♩ = 120,000000

Piano

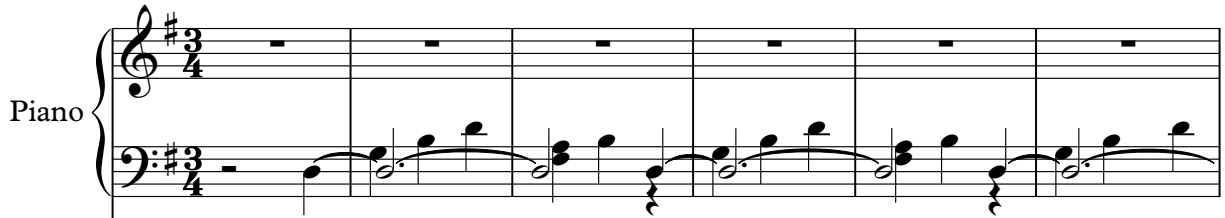

♩ = 120,000000

Violoncelle

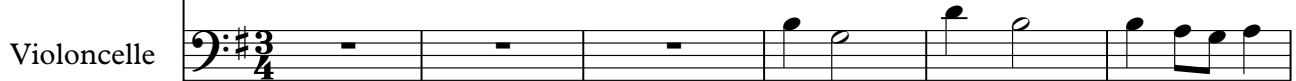

Solo

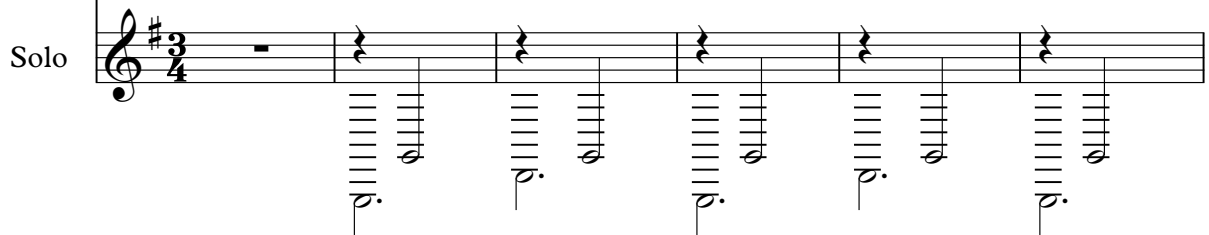

7

Piano

Violoncelle

Solo

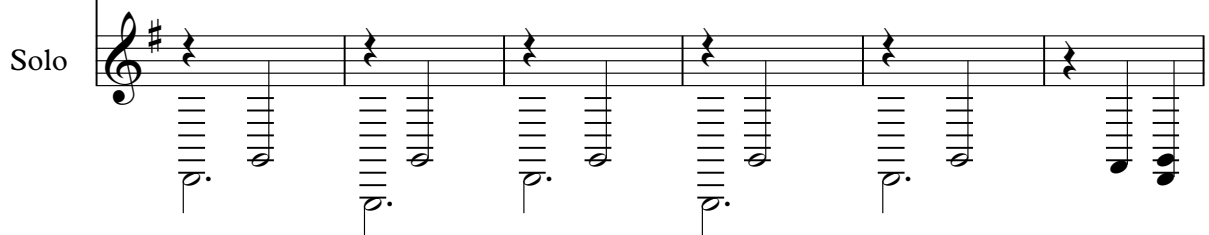

13

Piano

Violoncelle

Solo

19

Piano

Violoncelle

Solo

25

Piano

Violoncelle

Solo

31

Piano

Violoncelle

Solo

37

Piano

Violoncelle

Solo

43

Piano

Solo

$\text{♩} = 100,000,000$

58

Piano

Violoncelle

Solo

61

Piano

Violoncelle

Solo

64

Piano

Violoncelle

Solo

67

Piano

Violoncelle

Solo

83

Piano

Violoncelle

Solo

86

Piano

Violoncelle

Solo

89

Piano

Violoncelle

Solo

92

Piano

Violoncelle

Solo

95

Piano

Violoncelle

Solo

98

Piano

Violoncelle

Solo

♩ = 120,000000

102

Piano

Violoncelle

Solo

108

Piano

Violoncelle

Solo

114

Piano

Violoncelle

Solo

120

Piano

Violoncelle

Solo

154

Piano

Violoncelle

Solo

157

Piano

Violoncelle

Solo

161

Piano

Violoncelle

Solo

164

Piano

Violoncelle

Solo

167

Piano

Violoncelle

Solo

170

Piano

Violoncelle

Solo

173

Piano

Violoncelle

Solo

176

Piano

Violoncelle

Solo

180

Piano

Violoncelle

Solo

184

Piano

Violoncelle

Solo

187

Piano

Violoncelle

Solo

191

Piano

Violoncelle

Solo

194

Piano

Violoncelle

Solo

197

Piano

Violoncelle

199

Piano

Violoncelle

Solo

201

Piano

Violoncelle

Solo

203

Piano

Violoncelle

Solo

206

Piano

Violoncelle

Solo

208

Piano

Violoncelle

Solo

210

Piano

Violoncelle

Solo

212

Piano

Violoncelle

Solo

215

Piano

Violoncelle

Solo

217

Piano

Violoncelle

Solo

219

Piano

Violoncelle

Solo

221

Piano

Violoncelle

Solo

223

Piano

Violoncelle

Solo

$\text{♩} = 140,000137$

225

Piano

Violoncelle

Solo

227

Piano

Violoncelle

Solo

229

Piano

Violoncelle

Solo

231

Piano

Violoncelle

Solo

$\text{♩} = 70,0000,000137$

235

Piano

Violoncelle

Solo

240

Piano

Violoncelle

Solo

243

Piano

Violoncelle

Solo

245

Piano

Violoncelle

Solo

3 3 3 3

3 3

247

Piano

Violoncelle

Solo

3 3 3 3

3 3

249

Piano

Violoncelle

Solo

3 3

♩ = 52,000008

♩ = 52,000008

252

Piano

Violoncelle

Solo

256

Piano

Violoncelle

Solo

260

Piano

Violoncelle

Solo

$\text{♩} = 26,7062,0000008$

$\text{♩} = 26,7062,0000008$

$\text{♩} = 120,000000$

$\text{♩} = 120,000000$

264

Piano

Violoncelle

Solo

268

Piano

Violoncelle

Solo

273

Piano

Violoncelle

Solo

277

Piano

Violoncelle

Solo

282

Piano

Violoncelle

Solo

287

Piano

Violoncelle

Solo

292 $\text{♩} = 51,000027$

Piano

Violoncelle

Solo

296 ~~$\text{♩} = 51,000027$~~ $\text{♩} = 200,000000$

Piano

Violoncelle

Solo

301

Piano

Violoncelle

308

Piano

Violoncelle

Solo

315

Piano

Violoncelle

Solo

321

Piano

Violoncelle

Solo

326

Piano

Violoncelle

Solo

330

Piano

Violoncelle

Solo

334

Piano

Violoncelle

Solo

336

Piano

Violoncelle

Solo

196,000290

186,000366

96,000059

190,000290

90,0000937

Tempo

Piano

♩ = 120,000000

8

15

23

30

37

V.S.

75

79

85

89

92

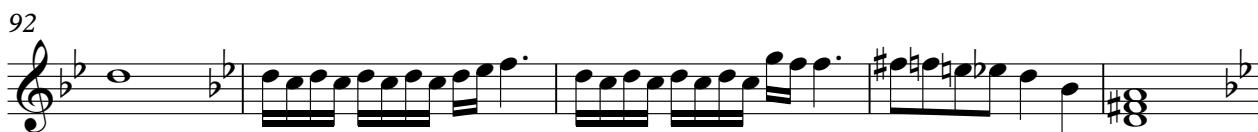

97

100 $\text{♩} = 120,000000$

107

114

122

129

137

144

148

152

156

160

164

168

172

175

180

185

188

192

195

199

203

6

206

209

212

214

♩ = 140,000137

218

222

♩ = 140,000137

V.S.

226

230

$\text{♩} = 70,000137$

235

240

244

248

$\text{♩} = 52,000008$

253

$\text{♩} = 26,50000008$

♩ = 120,000000

259

264

271

278

284

291

♩ = 51,000027

V.S.

296

6 3 8 8

308

316

323

328

334

Tempo

Violoncelle

♩ = 120,000000

10

17

24

30

37

43

♩ = 100,000000

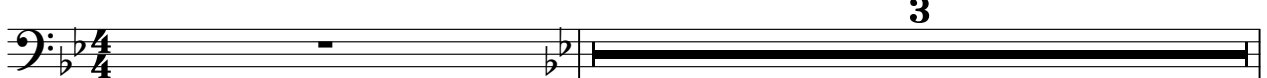

Violoncelle

47

52

55

60

64

68

71

76

79

87

Violoncelle

92

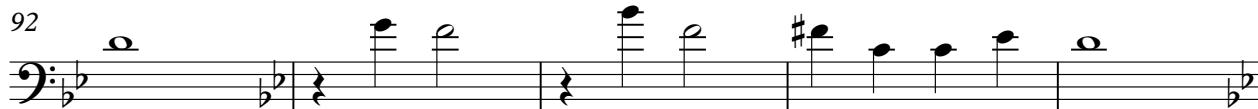

97

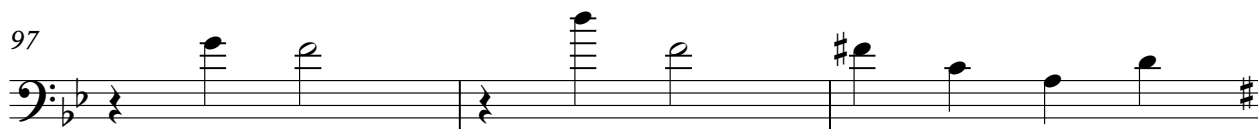

100

$\text{♩} = 120,000000$

107

115

122

129

137

144

150

156

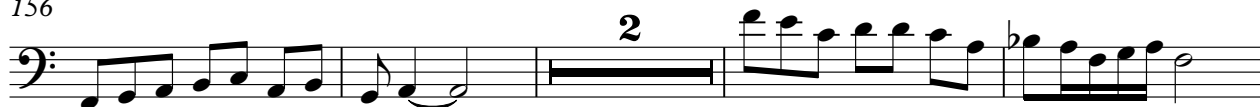

162

166

169

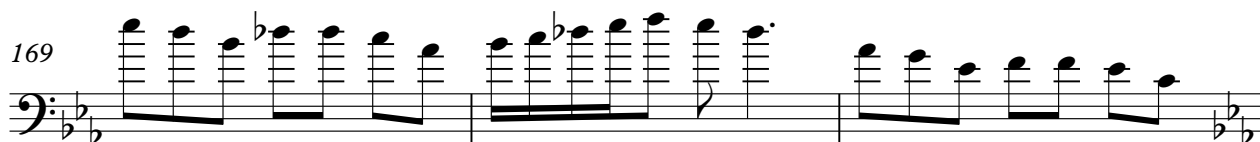

172

175

178

181

185

188

192

195

201

205

208

211

214

219

223

V.S.

Violoncelle

227 $\text{♩} = 70,00006$

232 $\text{♩} = 140,000137$

239

244

248 $\text{♩} = 0000008$

254 $\text{♩} = 26,62000008$

260 $\text{♩} = 120,000000$

269

277

283

Violoncelle

290

♩ = 51,000027

7

297

♩ = 200,000000

304

312

320

328

334

Tempo

Solo

♩ = 120,000000

9

17

25

33

39

43 100,000000

47

51

55

V.S.

V.S.

283

290

♩ = 51,000027

296

~~51,000027~~ ♩ = 200,000000
12

313

321

330

334

~~51,000027~~ ♩ = 200,000000
12
