

Herb Alpert - Rise

♩ = 96,000000

Trumpet

DRUMS

Xylaphon

MTD GTR

FrtlsBass

E PIANO2

BRASS1

♩ = 96,000000

STRINGS

PIANO2

4

DRUMS

Xylaphon

FrtlsBass

7

DRUMS
PERC
Xylaphon
MTD GTR
FrtlsBass
E PIANO2

9

DRUMS
PERC
Xylaphon
MTD GTR
FrtlsBass
E PIANO2

11

DRUMS
PERC
Xylaphon
FrtlsBass
E PIANO2

13

DRUMS
PERC
Xylaphon
FrtlsBass
E PIANO2
PIANO2

15

DRUMS
PERC
Xylaphon
FrtlsBass
E PIANO2
PIANO2

17

DRUMS

PERC

Xylaphon

FrtlsBass

E PIANO2

PIANO2

19

DRUMS

PERC

Xylaphon

FrtlsBass

E PIANO2

PIANO2

21

Trumpet
DRUMS
PERC
Xylaphon
FrtlsBass
E PIANO2
BRASS1
PIANO2

23

Trumpet
DRUMS
PERC
FrtlsBass
E PIANO2
BRASS1
PIANO2

25

Trumpet

DRUMS

PERC

FrtlsBass

E PIANO2

BRASS1

PIANO2

27

Trumpet

DRUMS

PERC

FrtlsBass

E PIANO2

BRASS1

PIANO2

29

Trumpet

DRUMS

PERC

FrtlsBass

E PIANO2

BRASS1

PIANO2

==

31

Trumpet

DRUMS

PERC

FrtlsBass

E PIANO2

BRASS1

PIANO2

33

Trumpet

DRUMS

PERC

FrtlsBass

E PIANO2

BRASS1

PIANO2

35

Trumpet

DRUMS

PERC

FrtlsBass

E PIANO2

BRASS1

PIANO2

37 *3*

Trumpet
DRUMS
PERC
FrtlsBass
E PIANO2
BRASS1
PIANO2

39

Trumpet
DRUMS
PERC
Xylaphon
FrtlsBass
E PIANO2
BRASS1
PIANO2

41

Trumpet

DRUMS

PERC

FrtlsBass

E PIANO2

BRASS1

PIANO2

43

Trumpet

DRUMS

PERC

FrtlsBass

E PIANO2

BRASS1

PIANO2

45

Trumpet

DRUMS

PERC

FrtlsBass

E PIANO2

BRASS1

PIANO2

47

Trumpet

DRUMS

PERC

FrtlsBass

E PIANO2

BRASS1

PIANO2

49

Trumpet

DRUMS

PERC

FrtsBass

E PIANO2

BRASS1

PIANO2

51

Trumpet

DRUMS

PERC

FrtsBass

E PIANO2

BRASS1

PIANO2

53

Trumpet

DRUMS

PERC

FrtlsBass

E PIANO2

BRASS1

PIANO2

55

Trumpet

DRUMS

PERC

FrtlsBass

E PIANO2

BRASS1

PIANO2

57

Trumpet

DRUMS

PERC

FrtlsBass

E PIANO2

BRASS1

PIANO2

59

Trumpet

DRUMS

PERC

FrtlsBass

E PIANO2

BRASS1

PIANO2

61

Trumpet

DRUMS

PERC

FrtsBass

E PIANO2

BRASS1

STRINGS

PIANO2

63

Trumpet

DRUMS

PERC

FrtsBass

E PIANO2

BRASS1

STRINGS

PIANO2

A double bar line is present on the left side of the page, between the PIANO2 part of measure 65 and the start of measure 67.

69

Trumpet

DRUMS

PERC

MTD GTR

FrtlsBass

E PIANO2

BRASS1

STRINGS

PIANO2

71

Trumpet

DRUMS

PERC

FrtlsBass

E PIANO2

BRASS1

PIANO2

73

Trumpet

DRUMS

PERC

FrtlsBass

E PIANO2

BRASS1

PIANO2

75

Trumpet

DRUMS

PERC

FrtlsBass

E PIANO2

BRASS1

PIANO2

77

Trumpet

DRUMS

PERC

FrtlsBass

E PIANO2

BRASS1

PIANO2

79

Trumpet

DRUMS

PERC

FrtlsBass

E PIANO2

BRASS1

PIANO2

81 3 21

Trumpet

DRUMS

PERC

FrtlsBass

E PIANO2

BRASS1

PIANO2

==

83

Trumpet

DRUMS

PERC

FrtlsBass

E PIANO2

BRASS1

PIANO2

85

Trumpet

DRUMS

PERC

FrtsBass

E PIANO2

BRASS1

STRINGS

PIANO2

3

3

3

87

89

Trumpet

DRUMS

PERC

FrtlsBass

E PIANO2

BRASS1

STRINGS

PIANO2

91

Trumpet

DRUMS

PERC

FrtlsBass

E PIANO2

BRASS1

STRINGS

PIANO2

93

95

Trumpet

DRUMS

PERC

FrtlsBass

E PIANO2

BRASS1

STRINGS

PIANO2

3

97

Trumpet

DRUMS

PERC

FrtlsBass

E PIANO2

BRASS1

STRINGS

PIANO2

99

Trumpet

DRUMS

PERC

FrtlsBass

E PIANO2

BRASS1

STRINGS

PIANO2

101

Trumpet

DRUMS

PERC

FrtsBass

E PIANO2

BRASS1

STRINGS

PIANO2

103

Trumpet

DRUMS

PERC

FrtsBass

E PIANO2

BRASS1

STRINGS

PIANO2

105

Trumpet

DRUMS

PERC

FrtlsBass

E PIANO2

BRASS1

STRINGS

PIANO2

107

Trumpet

DRUMS

PERC

FrtlsBass

E PIANO2

BRASS1

STRINGS

PIANO2

109

Trumpet

DRUMS

PERC

FrtlsBass

E PIANO2

BRASS1

STRINGS

PIANO2

111

Trumpet

DRUMS

PERC

FrtsBass

E PIANO2

BRASS1

STRINGS

PIANO2

113

Trumpet

DRUMS

PERC

MTD GTR

FrtlsBass

E PIANO2

BRASS1

STRINGS

PIANO2

==

115

Trumpet

DRUMS

PERC

FrtlsBass

E PIANO2

BRASS1

STRINGS

PIANO2

3

117

Trumpet

DRUMS

PERC

MTD GTR

FrtlsBass

E PIANO2

BRASS1

STRINGS

PIANO2

119

DRUMS

PERC

FrtlsBass

E PIANO2

PIANO2

121

DRUMS

PERC

Xylaphon

FrtlsBass

PIANO2

123

DRUMS

PERC

Xylaphon

MTD GTR

FrtlsBass

PIANO2

125

DRUMS

PERC

Xylaphon

MTD GTR

FrtlsBass

PIANO2

127

DRUMS

PERC

Xylaphon

FrtlsBass

E PIANO2

PIANO2

129

DRUMS

PERC

Xylaphon

FrtlsBass

E PIANO2

PIANO2

131

DRUMS

PERC

Xylaphon

FrtlsBass

E PIANO2

PIANO2

133

DRUMS

PERC

Xylaphon

FrtlsBass

E PIANO2

PIANO2

135

DRUMS
PERC
Xylaphon
FrtlsBass
E PIANO2
PIANO2

137

DRUMS
PERC
Xylaphon
FrtlsBass
E PIANO2
PIANO2

138

Herb Alpert - Rise

Trumpet

$\text{♩} = 96,000000$

21

26

31

35

40

45

50

54

59

65

V.S.

Trumpet

117

20

DRUMS

Herb Alpert - Rise

♩ = 96,000000

7

13

18

23

26

29

32

35

38

V.S.

DRUMS

41

44

47

50

53

56

59

62

65

68

DRUMS

71

74

77

80

83

86

89

92

95

98

V.S.

DRUMS

101

104

107

110

113

116

119

122

125

128

DRUMS

131

134

137

PERC

Herb Alpert - Rise

♩ = 96,000000

6

12

18

24

30

36

42

48

54

60

V.S.

66

72

78

84

90

96

102

108

114

120

126

132

136

Xylaphon

Herb Alpert - Rise

♩ = 96,000000

3

8

12

16

20 **16**

39 **46**

87 **33**

122

126

129

2

Xylaphon

132

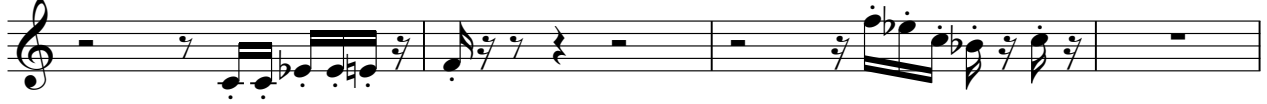

136

♩ = 96,000000

7

3

10

56

6 3 3 3 3

67

3

3 6 3

43

114

6 3 3 3 3

3

118

3 6 3

5

124

3

14

33

36

39

42

45

48

51

54

57

60

63

66

69

72

75

78

81

84

87

90

V.S.

93

96

99

102

105

108

111

114

117

121

124

127

130

133

136

138

♩ = 96,000000

26

33

41

47

54

59

65

71

78

86

92

100

BRASS1

Herb Alpert - Rise

♩ = 96,000000

21

26

31

36

41

46

51

56

61

V.S.

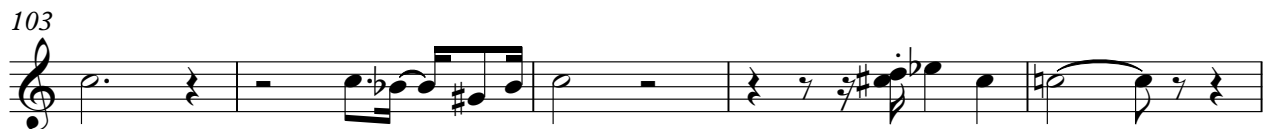
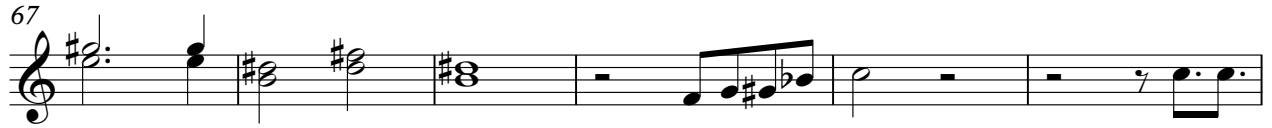

BRASS1

114

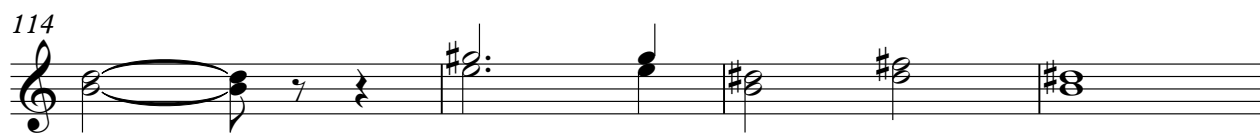

118

20

STRINGS

Herb Alpert - Rise

♩ = 96,000000

60

65

15

86

91

96

102

110

115

21

♩ = 96,000000

12

14

16

18

20

22

24

26

28

30

V.S.

V.S.

V.S.
