

Herb Alpert - The Lonely Bull

♩ = 113,999954

TRUMPET

TIMPANI

DRUMS

DULCIMER

♩ = 113,999954

GUITAR STRUM

GUITAR ARPEGGIO

EL GUITAR

BASS

VOICES

TRUMPET

TIMPANI

DRUMS

DULCIMER

4 $\text{♩} = 113,000000$

TRUMPET

TIMPANI

DULCIMER

5 $\text{♩} = 115,000031$

TRUMPET

TIMPANI

DULCIMER

6

TRUMPET

TIMPANI

DRUMS

DULCIMER

GUITAR STRUM

GUITAR ARPEGGIO

BASS

7

DRUMS

DULCIMER

GUITAR STRUM

GUITAR ARPEGGIO

BASS

15.1"
8.1,00
verse

8

TRUMPET

TIMPANI

DRUMS

DULCIMER

GUITAR STRUM

GUITAR ARPEGGIO

BASS

10

TRUMPET

DRUMS

DULCIMER

GUITAR STRUM

GUITAR ARPEGGIO

BASS

11

TRUMPET

DRUMS

DULCIMER

GUITAR STRUM

GUITAR ARPEGGIO

BASS

12

TRUMPET

DRUMS

DULCIMER

GUITAR STRUM

GUITAR ARPEGGIO

BASS

6 6 6 6

3

==

13

TRUMPET

DRUMS

DULCIMER

GUITAR STRUM

GUITAR ARPEGGIO

BASS

6 6 6 6

14

TRUMPET

DRUMS

DULCIMER

GUITAR STRUM

GUITAR ARPEGGIO

BASS

15

TRUMPET

DRUMS

DULCIMER

GUITAR STRUM

GUITAR ARPEGGIO

BASS

33.9"
17.1.00
verse

17

18

19

20

21

TRUMPET

DRUMS

DULCIMER

GUITAR STRUM

GUITAR ARPEGGIO

BASS

VOICES

22

TRUMPET

DRUMS

DULCIMER

GUITAR STRUM

GUITAR ARPEGGIO

BASS

23

TRUMPET

DRUMS

DULCIMER

GUITAR STRUM

GUITAR ARPEGGIO

BASS

24

TRUMPET

DRUMS

DULCIMER

GUITAR STRUM

GUITAR ARPEGGIO

BASS

25

TRUMPET

DRUMS

DULCIMER

GUITAR STRUM

GUITAR ARPEGGIO

BASS

26

TRUMPET

DRUMS

DULCIMER

GUITAR STRUM

GUITAR ARPEGGIO

BASS

27

TRUMPET

TIMPANI

DRUMS

DULCIMER

GUITAR STRUM

GUITAR ARPEGGIO

EL GUITAR

BASS

29

TIMPANI

DRUMS

GUITAR STRUM

GUITAR ARPEGGIO

EL GUITAR

BASS

VOICES

32

TRUMPET

TIMPANI

DRUMS

GUITAR STRUM

GUITAR ARPEGGIO

EL GUITAR

BASS

3 3 4 4 3 3 1 1 6 6 1 1 1

35

TRUMPET

TIMPANI

DRUMS

GUITAR STRUM

GUITAR ARPEGGIO

BASS

1'15.6"
37.1.00
verse

37

38

39

TRUMPET

TIMPANI

DRUMS

DULCIMER

GUITAR STRUM

GUITAR ARPEGGIO

BASS

40

TRUMPET

TIMPANI

DRUMS

DULCIMER

GUITAR STRUM

GUITAR ARPEGGIO

BASS

VOICES

41

TRUMPET

TIMPANI

DRUMS

DULCIMER

GUITAR STRUM

GUITAR ARPEGGIO

BASS

VOICES

42

TRUMPET

TIMPANI

DRUMS

DULCIMER

GUITAR STRUM

GUITAR ARPEGGIO

BASS

43

44

45

TRUMPET

DRUMS

DULCIMER

GUITAR STRUM

GUITAR ARPEGGIO

BASS

46

TRUMPET

TIMPANI

DRUMS

DULCIMER

GUITAR STRUM

GUITAR ARPEGGIO

BASS

47

TRUMPET

TIMPANI

DRUMS

DULCIMER

GUITAR STRUM

GUITAR ARPEGGIO

EL GUITAR

BASS

49

TIMPANI

DRUMS

GUITAR STRUM

GUITAR ARPEGGIO

EL GUITAR

BASS

VOICES

52

TRUMPET

TIMPANI

DRUMS

GUITAR STRUM

GUITAR ARPEGGIO

EL GUITAR

BASS

55

TRUMPET

TIMPANI

DRUMS

GUITAR STRUM

GUITAR ARPEGGIO

BASS

1'59.4"
58.1,00
modulate & fade

58

TRUMPET

TIMPANI

DRUMS

DULCIMER

GUITAR STRUM

GUITAR ARPEGGIO

BASS

59

TRUMPET

TIMPANI

DRUMS

DULCIMER

GUITAR STRUM

GUITAR ARPEGGIO

BASS

60

TRUMPET

TIMPANI

DRUMS

DULCIMER

GUITAR STRUM

GUITAR ARPEGGIO

BASS

61

TRUMPET

TIMPANI

DRUMS

DULCIMER

GUITAR STRUM

GUITAR ARPEGGIO

EL GUITAR

BASS

VOICES

62

Musical score for multiple instruments. The score is written for the following instruments:

- TRUMPET**: Treble clef, key signature of one sharp (F#). The melody starts with a quarter rest, followed by a quarter note G#4, a quarter note A4, a triplet of eighth notes (B4, C5, D5), and a quarter note E5.
- TIMPANI**: Bass clef. The part consists of a quarter note G2, a quarter note A2, and a quarter note B2.
- DRUMS**: Drum notation with a snare drum (S) and a bass drum (B). The pattern includes a snare drum on the first and third beats, and a bass drum on the second and fourth beats.
- DULCIMER**: Treble clef, key signature of one sharp (F#). The part consists of four groups of sixteenth notes, each group containing six notes (G4, A4, B4, C5, D5, E5), with a '6' written below each group.
- EL GUITAR**: Tablature notation with six lines. The letters 'T', 'A', and 'B' are written vertically on the first three lines.
- BASS**: Bass clef, key signature of one sharp (F#). The part consists of a quarter note G2, a quarter note A2, a quarter note B2, and a quarter note C3.
- VOICES**: Treble clef, key signature of one sharp (F#). The part consists of a quarter rest.

63

TRUMPET

TIMPANI

DRUMS

DULCIMER

GUITAR STRUM

GUITAR ARPEGGIO

EL GUITAR

BASS

VOICES

64

TRUMPET

TIMPANI

DRUMS

DULCIMER

GUITAR STRUM

GUITAR ARPEGGIO

EL GUITAR

BASS

VOICES

65

TRUMPET

TIMPANI

DRUMS

DULCIMER

GUITAR STRUM

GUITAR ARPEGGIO

EL GUITAR

BASS

VOICES

66

TRUMPET

TIMPANI

DRUMS

DULCIMER

GUITAR STRUM

GUITAR ARPEGGIO

EL GUITAR

BASS

VOICES

Detailed description of the musical score for measures 66-68:

TRUMPET

Herb Alpert - The Lonely Bull

♩ = 113,999954

3

6

12

17

22

28

6

38

43

48

6

2

TRUMPET

54

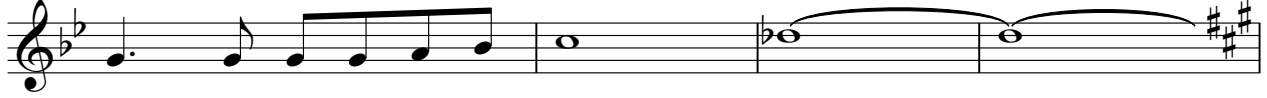

58

62

65

TIMPANI

Herb Alpert - The Lonely Bull

♩ = 113,999954

1

3

6 6 6 6

4

6 6 6 6

5

6 6 6 6 2

9

19

32

32

37

37

41

41

2

TIMPANI

46

52

57

62

DRUMS

Herb Alpert - The Lonely Bull

♩ = 113,999954

7

11

15

19

23

27

30

32

35

V.S.

DRUMS

39

43

47

50

52

55

58

62

65

DULCIMER

Herb Alpert - The Lonely Bull

♩ = 113,999954

3

4

5

6

7

8

9

10

11

V.S.

DULCIMER

12

6 6 6 6

13

6 6 6 6

14

6 6 6 6

15

6 6 6 6 6

17

6 6 6 6

18

6 6 6 6

19

6 6 6 6

20

6 6 6 6

21

6 6 6 6

22

6 6 6 6

DULCIMER

23

6 6 6 6

24

6 6 6 6

25

6 6 6 6

26

6 6 6 6

27

6 6 6 9

37

6 6 6 6

38

6 6 6 6

39

6 6 6 6

40

6 6 6 6

41

6 6 6 6

V.S.

DULCIMER

42

6 6 6 6

43

6 6 6 6

44

6 6 6 6

45

6 6 6 6

46

6 6 6 6

47

6 6 6 10

58

6 6 6 6

59

6 6 6 6

60

6 6 6 6

61

6 6 6 6

DULCIMER

62

6 6 6 6

63

6 6 6 6

64

6 6 6 6

65

6 6 6 6

66

6 6 6 6

GUITAR STRUM

Herb Alpert - The Lonely Bull

♩ = 113,999954

3

9

14

19

24

29

34

39

44

49

V.S.

GUITAR STRUM

54

58

63

GUITAR ARPEGGIO

Herb Alpert - The Lonely Bull

$\text{♩} = 113,999954$  3

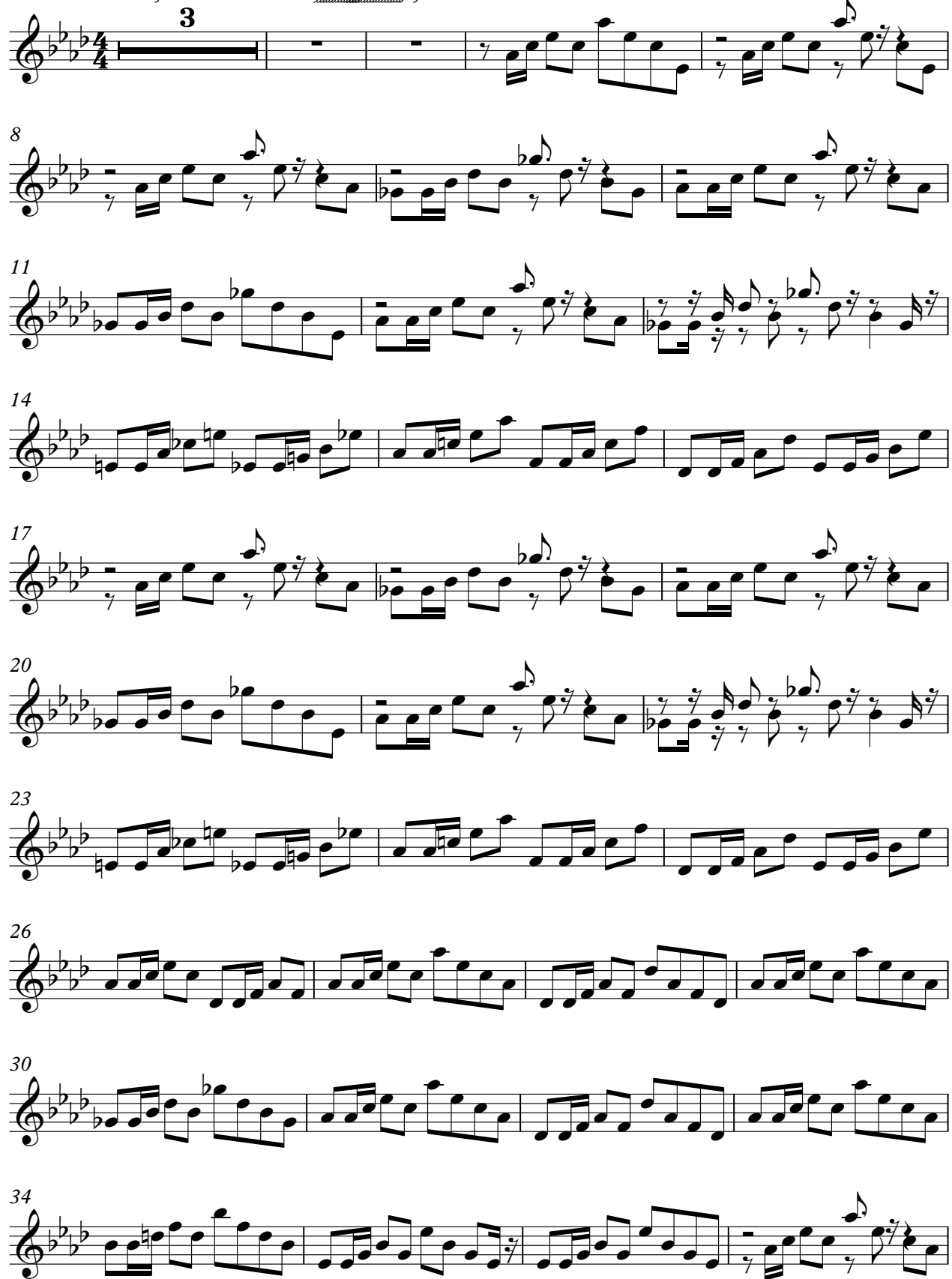

8

11

14

17

20

23

26

30

34

V.S.

GUITAR ARPEGGIO

Herb Alpert - The Lonely Bull

EL GUITAR

♩ = 113,999954

3 **23**

30

34

14

51

4

58

3 **2**

Herb Alpert - The Lonely Bull

BASS

♩ = 113,999954  31

3

9

14

19

24

29

35

40

45

50

V.S.

2

BASS

56

60

64

VOICES

Herb Alpert - The Lonely Bull

♩ = 113,999954

3 15

22

8 8

41

8 6

58

3 2