

Herb Alpert - This Guy's In Love With You

12.4"  
6.1.00  
verse

♩ = 87,000023

11

TRUMPET

DRUMS

PIANO

GUITAR STRUM

ACC. BASS

CHORUSED PIANO

15

TRUMPET

DRUMS

PIANO

GUITAR STRUM

ACC. BASS

CHORUSED PIANO

STRINGS II

19

TRUMPET

DRUMS

PIANO

GUITAR STRUM

ACC. BASS

CHORUSED PIANO

STRINGS II

23

TRUMPET

DRUMS

PIANO

GUITAR STRUM

ACC. BASS

CHORUSED PIANO

27

TRUMPET

DRUMS

PIANO

GUITAR STRUM

ACC. BASS

CHORUSED PIANO

31

TRUMPET

DRUMS

PIANO

GUITAR STRUM

ACC. BASS

CHORUSED PIANO

STRINGS II

35

TRUMPET

TIMPANI

DRUMS

PIANO

GUITAR STRUM

ACC. BASS

AAHS

CHORUSED PIANO

STRINGS I

STRINGS II

39

TRUMPET

TIMPANI

DRUMS

PIANO

ACC. BASS

AAHS

CHORUSED PIANO

STRINGS I

43

TRUMPET

TIMPANI

DRUMS

PIANO

ACC. BASS

AAHS

CHORUSED PIANO

STRINGS I

2'11.9"  
49.1,00  
verse

$\text{♩} = 66,069984$   $\text{♩} = 87,669952$

47

TRUMPET

DRUMS

PIANO

GUITAR STRUM

ACC. BASS

CHORUSED PIANO

52

TRUMPET

DRUMS

PIANO

GUITAR STRUM

ACC. BASS

CHORUSED PIANO

56

TRUMPET

DRUMS

PIANO

GUITAR STRUM

ACC. BASS

CHORUSED PIANO

60

TRUMPET

DRUMS

PIANO

GUITAR STRUM

ACC. BASS

CHORUSED PIANO

STRINGS II

64

TRUMPET

TIMPANI

DRUMS

PIANO

GUITAR STRUM

ACC. BASS

AAHS

CHORUSED PIANO

STRINGS I

STRINGS II

67

TRUMPET

TIMPANI

DRUMS

PIANO

ACC. BASS

AAHS

CHORUSED PIANO

STRINGS I

71

TRUMPET

TIMPANI

DRUMS

PIANO

GUITAR STRUM

ACC. BASS

AAHS

CHORUSED PIANO

STRINGS I

3'26.3"  
76.1.00  
verse  
♩ = 87,379997

75

TRUMPET

DRUMS

PIANO

GUITAR STRUM

ACC. BASS

CHORUSED PIANO

79

TRUMPET

DRUMS

PIANO

GUITAR STRUM

ACC. BASS

CHORUSED PIANO

82

TRUMPET

DRUMS

PIANO

GUITAR STRUM

ACC. BASS

CHORUSED PIANO

rb Alpert - This Guy's In Love With You  
TRUMPET

$\text{♩} = 87,000023$

4

9

14

18

23

28

32

36

42

47

$\text{♩} = 66,069984$   $\text{♩} = 87,669952$

V.S.

52

57

61

66

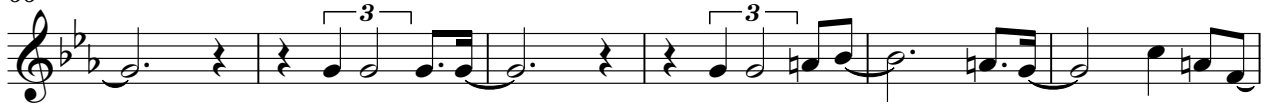

72

77

81

rb Alpert - This Guy's In Love With You

TIMPANI

♩ = 87,000023

35

35

40

4 6

4 6

47

♩ = 66,069984 ♩ = 87,669952

15

15

67

4 6

4 6

73

♩ = 87,379997

2 9

2 9

rb Alpert - This Guy's In Love With You  
DRUMS

♩ = 87,000023

4

9

13

17

21

25

29

33

37

40

V.S.

DRUMS

♩ = 66,069984

43

♩ = 87,669952

49

53

57

61

65

68

♩ = 87,379997

72

2

78

81

rb Alpert - This Guy's In Love With You

PIANO

♩ = 87,000023

V.S.

26

29

33

37

40

44

♩ = 66,069984

49  $\text{♩} = 87,669952$

52

55

59

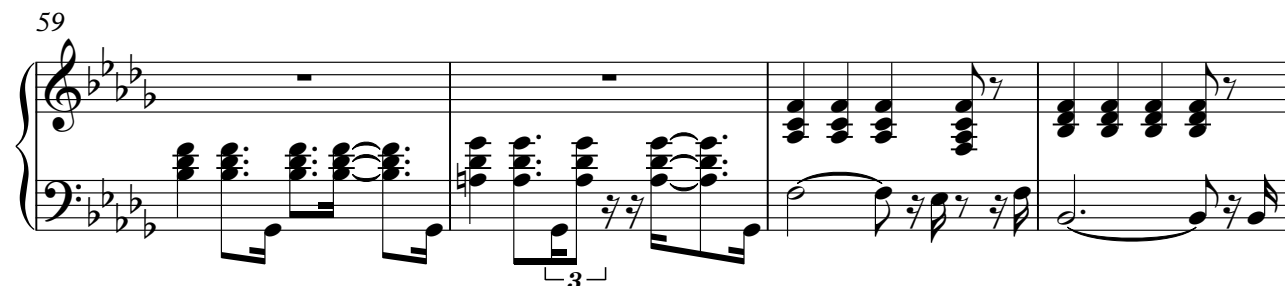

63

66

V.S.

69

74

♩ = 87,379997

78

81

rb Alpert - This Guy's In Love With You  
GUITAR STRUM

♩ = 87,000023

4

10

16

22

28

34

9

47

♩ = 66,069984 ♩ = 87,669952

3

53

59

63

9

2

GUITAR STRUM

♩ = 87,379997

74

79

rb Alpert - This Guy's In Love With You  
ACC. BASS

♩ = 87,000023

3

9

14

20

26

31

37

42

45

♩ = 66,069984

2

ACC. BASS

49 ♩ = 87,669952

55

61

66

71

♩ = 87,379997

78

82

rb Alpert - This Guy's In Love With You  
AAHS

♩ = 87,000023

36

42

♩ = 66,069984

3

49

♩ = 87,669952

16

69

3

73

♩ = 87,379997

2

9

rb Alpert - This Guy's In Love With You  
CHORUSED PIANO

♩ = 87,000023

V.S.

23

26

29

33

37

42

CHORUSED PIANO

48 ♩ = 66,069984 ♩ = 87,669952

52

55

59

63

68

CHORUSED PIANO

74  $\text{♩} = 87,379997$

79

82

rb Alpert - This Guy's In Love With You  
STRINGS I

♩ = 87,000023

**36**

36

42

♩ = 66,069984

42

49

♩ = 87,669952

**16**

49

70

♩ = 87,379997

**2** **9**

70

rb Alpert - This Guy's In Love With You  
STRINGS II

♩ = 87,000023

**16**

22

**12**

**10**

♩ = 66,069984

49

♩ = 87,669952

**12**

64

**11**

**9**

♩ = 87,379997
