

Herbie Mann - Comin Home

♩ = 136,000153

♩ = 136,000153

5

Gtr. Synth Str.3
Gtr. Synth Str.4
Gtr. Synth Str.5
Echo Track
Drums & Percussion
Bass
Clavinet
Organ

8

Gtr. Synth Str.3
Gtr. Synth Str.4
Echo Track
Drums & Percussion
Bass
Clavinet
Organ

11

Gtr. Synth Str. 2
Gtr. Synth Str. 3
Gtr. Synth Str. 4
Gtr. Synth Str. 5
Echo Track
Drums & Percussion
Bass
Clavinet
Organ

14

Gtr. Synth Str. 1
Gtr. Synth Str. 2
Gtr. Synth Str. 3
Gtr. Synth Str. 4
Echo Track
Drums & Percussion
Bass
Clavinet
Organ

17

Gtr. Synth Str.1
Gtr. Synth Str.2
Gtr. Synth Str.3
Gtr. Synth Str.4
Gtr. Synth Str.5
Echo Track
Drums & Percussion
Bass
Clavinet
Organ

20

Gtr. Synth Str.1
Gtr. Synth Str.2
Gtr. Synth Str.3
Gtr. Synth Str.4
Gtr. Synth Str.5
Gtr. Synth Str.6
Echo Track
Drums & Percussion
Bass
Clavinet
Organ

22

Gtr. Synth Str.1
Gtr. Synth Str.2
Gtr. Synth Str.3
Gtr. Synth Str.4
Echo Track
Drums & Percussion
Bass
Clavinet
Organ

25

Gtr. Synth Str.1
Gtr. Synth Str.2
Gtr. Synth Str.3
Gtr. Synth Str.4
Gtr. Synth Str.5
Gtr. Synth Str.6
Echo Track
Drums & Percussion
Bass
Clavinet
Organ

28

Gtr. Synth Str.1

Gtr. Synth Str.2

Gtr. Synth Str.3

Gtr. Synth Str.4

Drums & Percussion

Bass

Organ

31

Gtr. Synth Str.3

Gtr. Synth Str.4

Drums & Percussion

Bass

Organ

34

Gtr. Synth Str.1

Gtr. Synth Str.2

Gtr. Synth Str.3

Gtr. Synth Str.4

Drums & Percussion

Bass

Organ

37

Gtr. Synth Str.1
Gtr. Synth Str.2
Gtr. Synth Str.3
Gtr. Synth Str.4
Drums & Percussion
Bass
Organ

41

Gtr. Synth Str.1
Gtr. Synth Str.2
Gtr. Synth Str.3
Drums & Percussion
Bass
Organ

45

Gtr. Synth Str.1
Gtr. Synth Str.2
Gtr. Synth Str.3
Gtr. Synth Str.4
Gtr. Synth Str.5
Drums & Percussion
Bass
Organ

48

Gtr. Synth Str.1
Gtr. Synth Str.2
Gtr. Synth Str.3
Gtr. Synth Str.4
Gtr. Synth Str.5
Gtr. Synth Str.6
Drums & Percussion
Bass
Organ

51

Gtr. Synth Str.3
Gtr. Synth Str.4
Drums & Percussion
Bass
Clavinet
Organ

54

Gr. Synth Str.2
Gr. Synth Str.3
Gr. Synth Str.4
Drums & Percussion
Bass
Clavinet
Organ

57

Gr. Synth Str.3
Gr. Synth Str.4
Gr. Synth Str.5
Gr. Synth Str.6
Drums & Percussion
Bass
Clavinet
Organ

60

60

Gtr. Synth Str.1

Gtr. Synth Str.2

Gtr. Synth Str.3

Gtr. Synth Str.4

Gtr. Synth Str.5

Drums & Percussion

Bass

Clavinet

Organ

63

63

Gtr. Synth Str.1

Gtr. Synth Str.2

Gtr. Synth Str.3

Gtr. Synth Str.4

Drums & Percussion

Bass

Clavinet

Organ

67

Gtr. Synth Str.1

Gtr. Synth Str.2

Gtr. Synth Str.3

Gtr. Synth Str.4

Gtr. Synth Str.5

Gtr. Synth Str.6

Drums & Percussion

Bass

Clavinet

Organ

71

Gtr. Synth Str.2

Gtr. Synth Str.3

Gtr. Synth Str.4

Gtr. Synth Str.5

Gtr. Synth Str.6

Drums & Percussion

Bass

Clavinet

Organ

74

Gtr. Synth Str.1
Gtr. Synth Str.2
Gtr. Synth Str.3
Gtr. Synth Str.4
Gtr. Synth Str.5
Gtr. Synth Str.6
Drums & Percussion
Guitar Arpeggios
Gtr. Arp's. (echoed)
Gtr. Arp's. (echoed)
Bass
Clavinet
Organ

77

Gtr. Synth Str.3
Gtr. Synth Str.4
Drums & Percussion
Guitar Arpeggios
Gtr. Arp's. (echoed)
Gtr. Arp's. (echoed)
Bass
Organ

79

Gtr. Synth Str.3
Gtr. Synth Str.4
Drums & Percussion
Guitar Arpeggios
Gtr. Arp's. (echoed)
Gtr. Arp's. (echoed)
Bass
Organ

81

Gtr. Synth Str.3
Gtr. Synth Str.4
Drums & Percussion
Guitar Arpeggios
Gtr. Arp's. (echoed)
Gtr. Arp's. (echoed)
Bass
Organ

83

Gr. Synth Str.3
Drums & Percussion
Guitar Arpeggios
Gr. Arp's. (echoed)
Gr. Arp's. (echoed)
Bass
Organ

85

Gr. Synth Str.1
Gr. Synth Str.2
Gr. Synth Str.3
Gr. Synth Str.4
Echo Track
Drums & Percussion
Guitar Arpeggios
Gr. Arp's. (echoed)
Gr. Arp's. (echoed)
Bass
Clavinet
Organ

88

Gtr. Synth Str.1
Gtr. Synth Str.2
Gtr. Synth Str.3
Gtr. Synth Str.4
Echo Track
Drums & Percussion
Bass
Clavinet
Organ

91

Gtr. Synth Str.1
Gtr. Synth Str.2
Gtr. Synth Str.3
Gtr. Synth Str.4
Gtr. Synth Str.5
Echo Track
Drums & Percussion
Bass
Clavinet
Organ

94

94

Gtr. Synth Str.1

Gtr. Synth Str.2

Gtr. Synth Str.3

Gtr. Synth Str.4

Gtr. Synth Str.5

Echo Track

Drums & Percussion

Bass

Clavinet

Organ

96

96

Gtr. Synth Str.1

Gtr. Synth Str.2

Gtr. Synth Str.3

Gtr. Synth Str.4

Gtr. Synth Str.5

Gtr. Synth Str.6

Echo Track

Drums & Percussion

Bass

Clavinet

Organ

98

Gtr. Synth Str.1
Gtr. Synth Str.2
Gtr. Synth Str.3
Gtr. Synth Str.4
Gtr. Synth Str.5
Gtr. Synth Str.6
Echo Track
Drums & Percussion
Bass
Clavinet
Organ

101

Gtr. Synth Str.1
Gtr. Synth Str.2
Gtr. Synth Str.3
Gtr. Synth Str.4
Gtr. Synth Str.5
Echo Track
Drums & Percussion
Bass
Clavinet
Organ

104

Gr. Synth Str.1
Gr. Synth Str.2
Gr. Synth Str.3
Gr. Synth Str.4
Gr. Synth Str.5
Gr. Synth Str.6
Echo Track
Drums & Percussion
Bass
Clavinet
Organ

107

Gr. Synth Str.1
Gr. Synth Str.2
Gr. Synth Str.3
Gr. Synth Str.4
Gr. Synth Str.5
Echo Track
Drums & Percussion
Bass
Clavinet
Organ

110

Gr. Synth Str.3
Gr. Synth Str.4
Echo Track
Drums & Percussion
Guitar Arpeggios
Gr. Arp's. (echoed)
Gr. Arp's. (echoed)
Bass
Clavinet
Organ

113

Gr. Synth Str.3
Gr. Synth Str.4
Drums & Percussion
Guitar Arpeggios
Gr. Arp's. (echoed)
Gr. Arp's. (echoed)
Bass
Organ

115

Gr. Synth Str.3
Gr. Synth Str.4
Drums & Percussion
Guitar Arpeggios
Gr. Arp's. (echoed)
Gr. Arp's. (echoed)
Bass
Organ

117

Gr. Synth Str.3
Gr. Synth Str.4
Drums & Percussion
Guitar Arpeggios
Gr. Arp's. (echoed)
Gr. Arp's. (echoed)
Bass
Organ

119

Gr. Synth Str.1
Gr. Synth Str.2
Gr. Synth Str.3
Drums & Percussion
Guitar Arpeggios
Gr. Arp's. (echoed)
Gr. Arp's. (echoed)
Bass
Organ

121

Gr. Synth Str.1
Gr. Synth Str.2
Gr. Synth Str.3
Gr. Synth Str.4
Gr. Synth Str.5
Drums & Percussion
Guitar Arpeggios
Gr. Arp's. (echoed)
Gr. Arp's. (echoed)
Bass
Organ

124

Gtr. Synth Str.1
Gtr. Synth Str.2
Gtr. Synth Str.3
Drums & Percussion
Guitar Arpeggios
Gtr. Arp's. (echoed)
Gtr. Arp's. (echoed)
Bass
Organ

127

Gtr. Synth Str.1
Gtr. Synth Str.2
Gtr. Synth Str.3
Gtr. Synth Str.4
Drums & Percussion
Guitar Arpeggios
Gtr. Arp's. (echoed)
Gtr. Arp's. (echoed)
Bass
Organ

129

Gtr. Synth Str.1

Gtr. Synth Str.2

Gtr. Synth Str.3

Gtr. Synth Str.4

Gtr. Synth Str.5

Gtr. Synth Str.6

Echo Track

Drums & Percussion

Guitar Arpeggios

Gtr. Arp's. (echoed)

Gtr. Arp's. (echoed)

Bass

Clavinet

Organ

133

Gtr. Synth Str.1

Gtr. Synth Str.2

Gtr. Synth Str.3

Gtr. Synth Str.4

Gtr. Synth Str.5

Gtr. Synth Str.6

Echo Track

Drums & Percussion

Guitar Arpeggios

Gtr. Arp's. (echoed)

Gtr. Arp's. (echoed)

Bass

Clavinet

Organ

Gtr. Synth Str. 1

Herbie Mann - Comin Home

♩ = 136,000153

13

18

24

30

40

49

66

87

92

95

2

Gtr. Synth Str.1

100

106

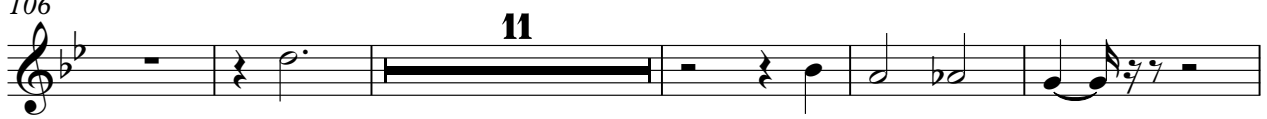

122

128

131

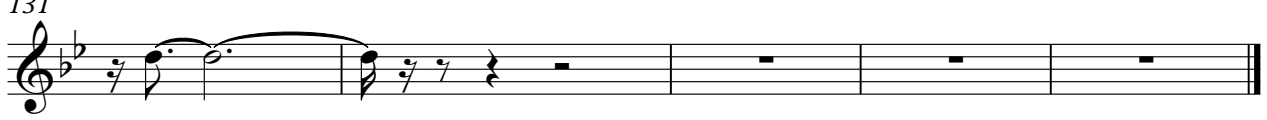

♩ = 136,000153

10

15

21

25

31

41

48

62

69

74

12

2

3

4

7

2

2

2

3

4

7

2

12

♩ = 136,000153

7

13

19

23

28

34

40

46

52

110

116

122

128

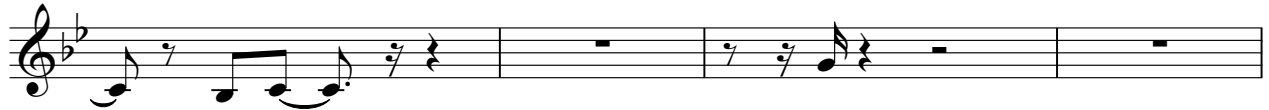

132

73

79

86

94

100

106

111

118

128

♩ = 136,000153

5 7 4

19 4 19

45 3 7

58 2 7

70 2 18

93 3 2

98 4 4

109 12 6

129

♩ = 136,000153

19 5 23

49

7 11

70

2 22

97

5

105

24

♩ = 136,000153

6

10

13

16

19

21

23

25

60

Drums & Percussion

Herbie Mann - Comin Home

♩ = 136,000153

4/4

4

6

8

10

12

14

17

21

24

V.S.

26

28

30

32

34

36

38

41

45

48

50

52

54

56

58

60

62

65

69

72

V.S.

74

76

78

80

82

84

86

89

93

96

98

101

105

108

110

113

117

120

122

125

V.S.

129

132

133

Herbie Mann - Comin Home

Guitar Arpeggios

$\text{♩} = 136,000153$

74

77

80

83

85 24

111

114

117

120

123

V.S.

2

Guitar Arpeggios

126

129

132

133

Gtr. Arp's. (echoed)

Herbie Mann - Comin Home

$\text{♩} = 136,000153$

74

76

78

80

82

84

85

86

23

Gtr. Arp's. (echoed)

111

113

115

117

119

120

121

123

125

127

Gtr. Arp's. (echoed)

129

131

132

133

Gtr. Arp's. (echoed)

Herbie Mann - Comin Home

♩ = 136,000153

74

76

78

80

82

84

86

23

Gtr. Arp's. (echoed)

111

113

115

117

119

121

124

126

128

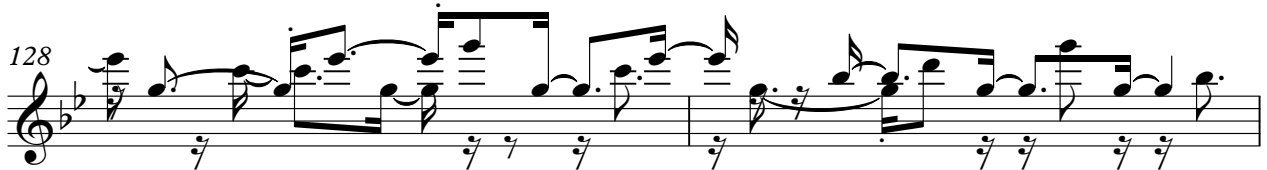

130

Gtr. Arp's. (echoed)

3

132

133

Herbie Mann - Comin Home

Bass

♩ = 136,000153

2

7

12

17

22

27

32

36

41

45

V.S.

49

54

59

64

68

72

76

81

85

90

94

98

103

107

111

115

120

125

130

133

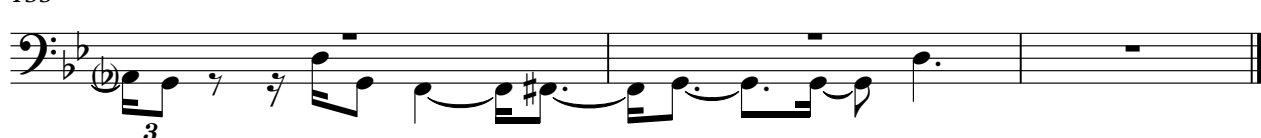

Herbie Mann - Comin Home

Clavinet

♩ = 136,000153

2

6

9

12

15

18

21

24

24

Clavinet

51

54

57

60

63

66

69

72

87

90

Clavinet

93

96

99

102

105

108

111

Organ

Herbie Mann - Comin Home

♩ = 136,000153

2

11

18

26

35

42

50

59

66

74

V.S.

83

90

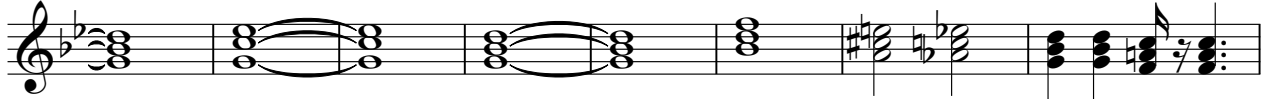

98

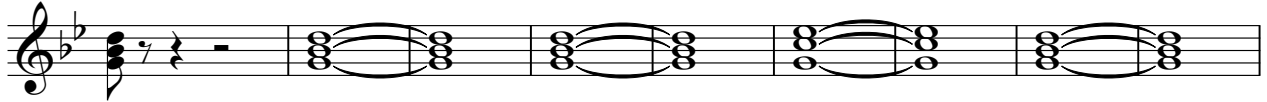

107

114

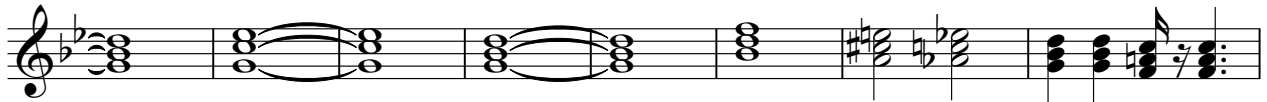

122

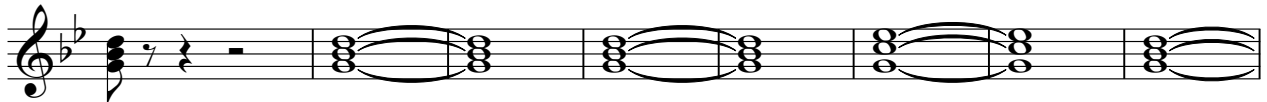

130

