

Home Grown - Surfer Girl

♩ = 190,000290

guitar

4

guitar

guitar

bass

7

vocals

drums

guitar

guitar

bass

10

vocals

drums

guitar

guitar

bass

13

drums

guitar

guitar

bass

16 3

vocals
drums
guitar
guitar
bass

19

vocals
drums
guitar
bass

22

vocals

drums

guitar

bass

25

vocals

drums

guitar

bass

28

vocals

drums

guitar

bass

31

vocals
drums
guitar
guitar
guitar
bass

34

drums
guitar
guitar
bass

37

drums

guitar

guitar

bass

39

drums

guitar

guitar

bass

41 7

vocals
drums
guitar
guitar
bass

44

vocals
drums
guitar
bass

47

vocals

drums

guitar

bass

50

vocals

drums

guitar

bass

53

vocals

drums

guitar

bass

56

vocals
drums
guitar
bass

58

vocals
drums
guitar
guitar
guitar
bass

61

vocals
drums
guitar
guitar
guitar
bass

64

vocals
drums
guitar
guitar
guitar
bass

67

vocals

drums

guitar

guitar

bass

vocals

71

vocals

drums

guitar

guitar

bass

vocals

75

vocals

drums

guitar

guitar

bass

vocals

78

vocals

drums

guitar

guitar

bass

vocals

82

vocals

drums

guitar

guitar

guitar

bass

vocals

85

drums

guitar

guitar

bass

88

drums

guitar

guitar

bass

90

vocals

drums

guitar

guitar

bass

93

vocals
drums
guitar
bass

96

vocals
drums
guitar
bass

99

vocals
drums
guitar
bass

101

vocals

drums

guitar

bass

104

vocals

drums

guitar

bass

106

vocals
drums
guitar
guitar
guitar
bass

109

vocals
drums
guitar
guitar
guitar
bass

112

vocals

drums

guitar

guitar

guitar

bass

115

vocals

drums

guitar

guitar

bass

vocals

119

vocals

drums

guitar

guitar

bass

vocals

123

vocals

drums

guitar

guitar

bass

vocals

126

vocals

drums

guitar

guitar

bass

vocals

130

vocals

drums

guitar

guitar

bass

vocals

132

drums

guitar

guitar

bass

134

drums

guitar

guitar

bass

136

drums

guitar

guitar

bass

138

drums

guitar

guitar

bass

142

vocals

drums

guitar

guitar

guitar

bass

146

vocals
drums
guitar
guitar

149

vocals
drums
guitar

152

vocals
drums
guitar
guitar
guitar
bass

156

vocals

drums

guitar

guitar

guitar

bass

160

drums

guitar

guitar

guitar

bass

164

vocals
drums
guitar
guitar
bass

167

vocals
drums
guitar
guitar
guitar
bass

171

vocals

drums

guitar

guitar

bass

174

vocals

drums

guitar

guitar

guitar

bass

177

drums

guitar

guitar

guitar

bass

180

drums

guitar

guitar

guitar

bass

Home Grown - Surfer Girl

vocals

♩ = 190,000290

8

7

19

24

29

34

9

46

51

55

59

63

3

70

70

78

78

83

83

94

94

99

99

103

103

107

107

112

112

119

119

127

127

143

148

153

157

167

174

185

Home Grown - Surfer Girl

drums

♩ = 190,000290
8

12

17

22

27

32

36

41

46

51

V.S.

56

60

65

69

73

77

81

86

91

96

144

149

154

158

162

166

170

174

178

181

Home Grown - Surfer Girl

guitar

♩ = 190,000290

V.S.

31

34

38

41

44

47

50

53

56

59

62

65

83

86

89

92

95

98

101

104

V.S.

107

110

113

144

151

156

160

168

175

178

181

183

Home Grown - Surfer Girl

guitar

♩ = 190,000290

V.S.

87

91

17

112

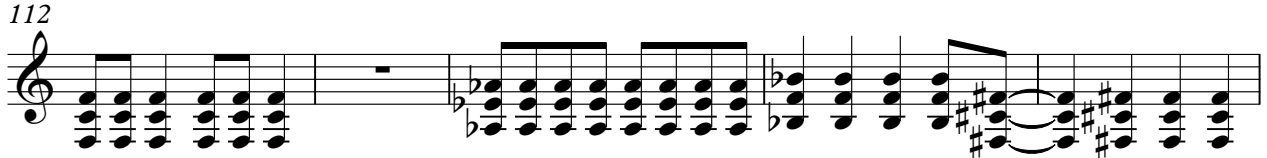

117

122

127

131

133

136

138

12

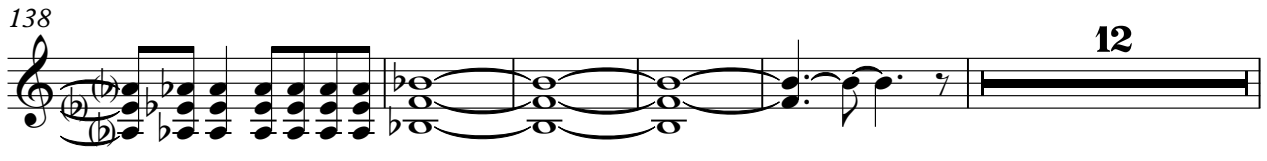

155

159

163

167

171

175

181

184

3

114

118

123

128

132

134

136

138

146

8

157

161

165

169

173

178

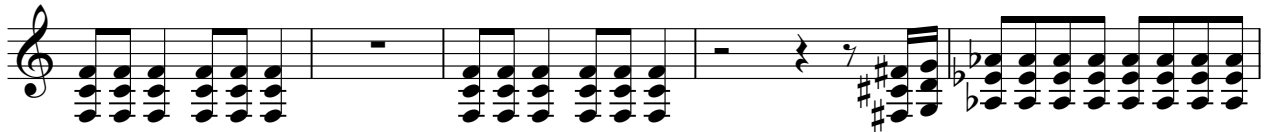

183

39

42

45

48

51

54

57

60

64

68

73

78

83

86

89

92

95

98

101

104

V.S.

107

111

114

119

124

129

133

136

141

12

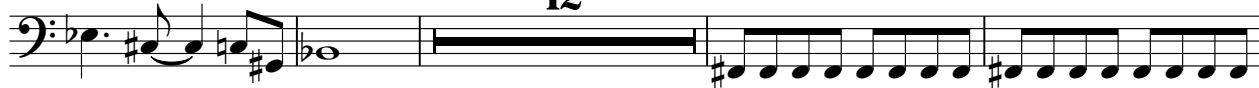

157

161

165

169

173

177

181

183

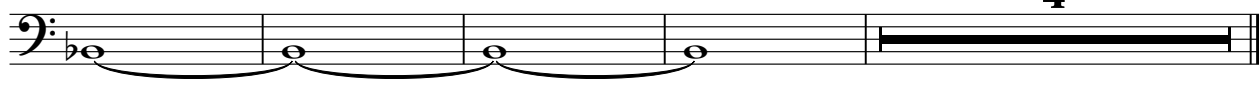

Home Grown - Surfer Girl

vocals

♩ = 190,000290

66

71

77

83

32

119

125

129

60
