

# Hugh Masakela - Grazin in the Grass

00:00:03:23  
1.2,30  
XGedit End

♩ = 100,000168

P10-Room Kit

P7-Appause

♩ = 100,000168

4

Perc.

Perc.

P10-Room Kit

P3-Jazz Rhythm

P2-Electric Piano 1

P1-Grand Piano

P7-Appause

Copyright © 1997 by D Aston

6

8

10

12

14

16

18

20

22

24

26

28

30

32

34

36

38

Perc.

Perc.

P10-Room Kit

P3-Jazz Rhythm

P2-Electric Piano 1

P4-Stereo Brass Section

P1-Grand Piano

40

Perc.

Perc.

P10-Room Kit

P3-Jazz Rhythm

P2-Electric Piano 1

P4-Stereo Brass Section

P1-Grand Piano

42

44

46

48

50

Perc.

Perc.

P10-Room Kit

P3-Jazz Rhythm

P2-Electric Piano 1

P1-Grand Piano

51

Perc.

Perc.

P10-Room Kit

P3-Jazz Rhythm

P2-Electric Piano 1

P4-Stereo Brass Section

P1-Grand Piano

52

54

56

P6-Trumpet 2

Perc.

Perc.

P3-Jazz Rhythm

P2-Electric Piano 1

P1-Grand Piano

58

P6-Trumpet 2

Perc.

Perc.

P3-Jazz Rhythm

P2-Electric Piano 1

P1-Grand Piano

60

P6-Trumpet 2

Perc.

Perc.

P3-Jazz Rhythm

P2-Electric Piano 1

P4-Stereo Brass Section

P1-Grand Piano

62

P6-Trumpet 2

Perc.

Perc.

P3-Jazz Rhythm

P2-Electric Piano 1

P1-Grand Piano

63

P6-Trumpet 2

Perc.

Perc.

P3-Jazz Rhythm

P2-Electric Piano 1

P1-Grand Piano

65

P6-Trumpet 2

Perc.

Perc.

P3-Jazz Rhythm

P2-Electric Piano 1

P1-Grand Piano

67

P6-Trumpet 2

Perc.

Perc.

P3-Jazz Rhythm

P2-Electric Piano 1

P1-Grand Piano

69

P6-Trumpet 2

Perc.

Perc.

P3-Jazz Rhythm

P2-Electric Piano 1

P1-Grand Piano

71

P6-Trumpet 2

Perc.

Perc.

P3-Jazz Rhythm

P2-Electric Piano 1

P1-Grand Piano

73

P6-Trumpet 2

Perc.

Perc.

P3-Jazz Rhythm

P2-Electric Piano 1

P1-Grand Piano

75

P6-Trumpet 2

Perc.

Perc.

P3-Jazz Rhythm

P2-Electric Piano 1

P1-Grand Piano

77

P6-Trumpet 2

Perc.

Perc.

P3-Jazz Rhythm

P2-Electric Piano 1

P1-Grand Piano

79

P6-Trumpet 2

Perc.

Perc.

P3-Jazz Rhythm

P2-Electric Piano 1

P1-Grand Piano

81

P6-Trumpet 2

Perc.

Perc.

P10-Room Kit

P3-Jazz Rhythm

P2-Electric Piano 1

P1-Grand Piano

P7-Applause

82

P6-Trumpet 2

Perc.

Perc.

P10-Room Kit

P3-Jazz Rhythm

P2-Electric Piano 1

P1-Grand Piano

P7-Applause

84

P6-Trumpet 2

Perc.

Perc.

P10-Room Kit

P3-Jazz Rhythm

P2-Electric Piano 1

P4-Stereo Brass Section

P1-Grand Piano

P7-Applause

86

Perc.

Perc.

P10-Room Kit

P3-Jazz Rhythm

P2-Electric Piano 1

P4-Stereo Brass Section

P1-Grand Piano

P7-Applause

88

Perc.

Perc.

P10-Room Kit

P3-Jazz Rhythm

P2-Electric Piano 1

P4-Stereo Brass Section

P1-Grand Piano

90

Perc.

Perc.

P10-Room Kit

P3-Jazz Rhythm

P2-Electric Piano 1

P4-Stereo Brass Section

P1-Grand Piano

92

Perc.

Perc.

P10-Room Kit

P3-Jazz Rhythm

P2-Electric Piano 1

P4-Stereo Brass Section

P1-Grand Piano

94

Perc.

Perc.

P10-Room Kit

P3-Jazz Rhythm

P2-Electric Piano 1

P4-Stereo Brass Section

P1-Grand Piano

96

Perc.

Perc.

P10-Room Kit

P3-Jazz Rhythm

P2-Electric Piano 1

P4-Stereo Brass Section

P1-Grand Piano

98

100

102

Perc.

Perc.

P10-Room Kit

P3-Jazz Rhythm

P2-Electric Piano 1

P4-Stereo Brass Section

P1-Grand Piano

104

Perc.

Perc.

P10-Room Kit

P3-Jazz Rhythm

P2-Electric Piano 1

P4-Stereo Brass Section

P1-Grand Piano

106

108

110

112

114

116

118

Perc.

Perc.

P10-Room Kit

P3-Jazz Rhythm

P2-Electric Piano 1

P4-Stereo Brass Section

P1-Grand Piano

P7-Applause

120

Perc.

Perc.

P10-Room Kit

P3-Jazz Rhythm

P2-Electric Piano 1

P4-Stereo Brass Section

P1-Grand Piano

P7-Applause

122

124

126

P10-Room Kit

P3-Jazz Rhythm

P2-Electric Piano 1

P1-Grand Piano

128

P10-Room Kit

P3-Jazz Rhythm

P2-Electric Piano 1

130

P3-Jazz Rhythm

P4-Stereo Brass Section

# Hugh Masakela - Grazin in the Grass

P6-Trumpet 2

♩ = 100,000168

**54**

57

60

63

66

69

73

76

79

81

Copyright © 1997 by D Aston

V.S.

2

P6-Trumpet 2

83

**49**

Percussion

Hugh Masakela - Grazin in the Grass

♩ = 100,000168

4

7

9

11

13

15

17

19

21

23

2

# Percussion

25

27

29

31

33

35

37

39

41

43

45

47

49

51

53

55

57

59

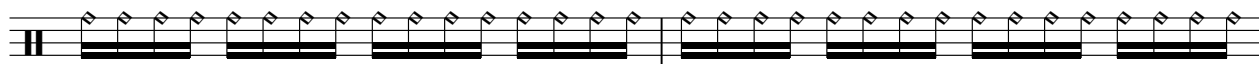

61

63

V.S.

65

67

69

71

73

75

77

79

81

83

85

87

89

91

93

95

97

99

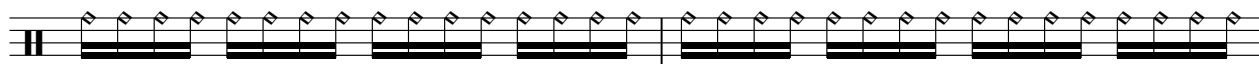

101

103

V.S.

105

107

109

111

113

115

117

119

121

123

Percussion

125

# Hugh Masakela - Grazin in the Grass

## Percussion

♩ = 100,000168

4

8

12

16

20

24

28

32

36

40

Copyright © 1997 by D Aston

V.S.

84

88

92

96

100

104

108

112

116

120

V.S.

4

Percussion

124

8

♩ = 100,000168

2

4/4

5

7

9

11

13

15

17

19

21

23

25

27

29

31

33

35

37

39

41

43

45

47

49

51

53

81

83

85

87

V.S.

89

91

93

95

97

99

101

103

105

107

109

111

113

115

117

119

121

123

125

127

V.S.

6

# P10-Room Kit

129

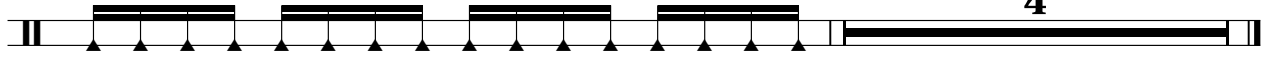

P3-Jazz Rhythm

Hugh Masakela - Grazin in the Grass

♩ = 100,000168

4

8

12

16

20

24

28

32

36

40

124

128

131

P2-Electric Piano 1

Hugh Masakela - Grazin in the Grass

♩ = 100,000168

6

9

12

15

18

21

24

V.S.

27

30

33

36

39

42

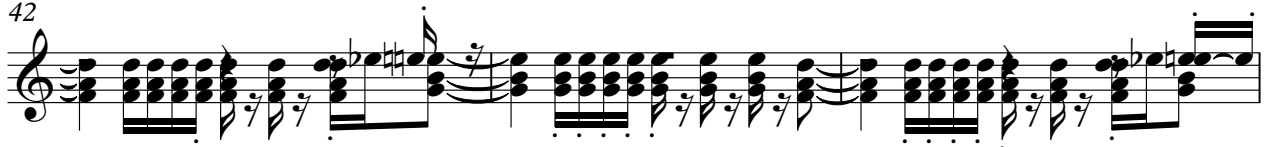

45

48

51

54

57

60

63

66

69

72

75

78

V.S.

81

84

87

90

93

96

99

102

105

108

111

114

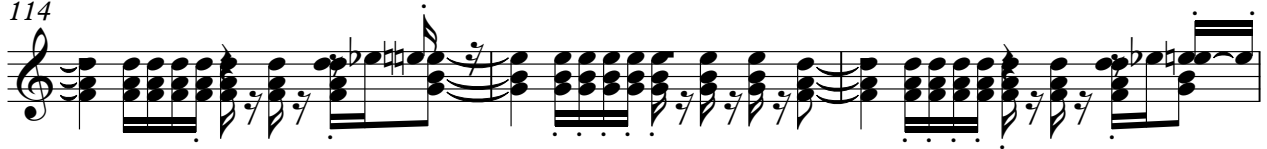

117

120

123

126

128

5

P4-Stereo Brass Section

Hugh Masakela - Grazin in the Grass

♩ = 100,000168

12

17

22

25

28

2

34

39

42

45

48

52

62

88

93

96

99

104

108

111

114

117

121

♩ = 100,000168  
4

7  
10  
12  
14  
16  
18  
20  
22  
24

Copyright © 1997 by D. Aston.

V.S.

V.S.

126

7

P7-Appraise

Hugh Masakela - Grazin in the Grass

♩ = 100,000168

