

# Hermans Hermits - Cant You Hear my Heartbeat

$\text{♩} = 140,000137$

3

Sax

Trombone

Drums

Guitar

Guitar

Bass

Piano

5

Sax

Trombone

Drums

Guitar

Guitar

Bass

Piano

8

Sax

Trombone

Drums

Guitar

Guitar

Bass

Piano

10

Sax

Trombone

Drums

Guitar

Guitar

Bass

Piano

12

Sax

Trombone

Drums

Guitar

Guitar

Bass

Piano

14

Sax

Trombone

Drums

Guitar

Guitar

Bass

Piano

15

Sax

Trombone

Drums

Guitar

Guitar

Bass

Piano

17

Sax

Trombone

Drums

Guitar

Guitar

Bass

Piano

19

Sax

Trombone

Drums

Guitar

Guitar

Bass

Piano

21

Sax

Trombone

Drums

Guitar

Guitar

Bass

Piano

23

Sax

Trombone

Drums

Guitar

Guitar

Bass

Piano

26

Sax

Trombone

Drums

Guitar

Guitar

Bass

Piano

28

Sax

Trombone

Drums

Guitar

Guitar

Bass

Piano

30

Sax

Trombone

Drums

Guitar

Guitar

Bass

Piano

32

Sax

Trombone

Drums

Guitar

Guitar

Bass

Piano

34

Sax

Trombone

Drums

Guitar

Guitar

Bass

Piano

36

Sax

Trombone

Drums

Guitar

Guitar

Bass

Piano

38

Sax

Trombone

Drums

Guitar

Guitar

Bass

Piano

40

Sax

Trombone

Drums

Guitar

Guitar

Bass

Piano

42

Sax

Trombone

Drums

Guitar

Guitar

Bass

Piano

44

Sax

Trombone

Drums

Guitar

Guitar

Bass

Piano

46

Sax

Trombone

Drums

Guitar

Guitar

Bass

Piano

48

Sax

Trombone

Drums

Guitar

Guitar

Bass

Piano

50

Sax

Trombone

Drums

Guitar

Guitar

Bass

Piano

51

Sax

Trombone

Drums

Guitar

Guitar

Bass

Piano

53

Sax

Trombone

Drums

Guitar

Guitar

Bass

Piano

55

Sax

Trombone

Drums

Guitar

Guitar

Bass

Piano

57

Sax

Trombone

Drums

Guitar

Guitar

Bass

Piano

59

Sax

Trombone

Drums

Guitar

Guitar

Bass

Piano

61

Sax

Trombone

Drums

Guitar

Guitar

Bass

Piano

62

Sax

Trombone

Drums

Guitar

Guitar

Bass

Piano

# Hermans Hermits - Cant You Hear my Heartbeat

Sax

$\text{♩} = 140,000137$

6

11

16

20

25

30

35

40

45

V.S.

2

Sax

50

55

60

Trombone

Hermans Hermits - Cant You Hear my Heartbeat

♩ = 140,000137

6

11

15

19

24

29

33

37

42

V.S.

2

Trombone

47

51

55

59

# Hermans Hermits - Cant You Hear my Heartbeat

## Drums

♩ = 140,000137

4

7

10

13

15

17

21

25

29

V.S.

Drums

Drums

62

# Hermans Hermits - Cant You Hear my Heartbeat

Guitar

♩ = 140,000137

6

3

5

3

9

3

12

3

3

15

3

6

3

3

3

18

3

22

3

26

3

29

3

32

3

3

V.S.

Guitar

Hermans Hermits - Cant You Hear my Heartbeat

♩ = 140,000137

7

12

17

22

28

34

39

45

51

V.S.

56

60

Bass

Hermans Hermits - Cant You Hear my Heartbeat

♩ = 140,000137

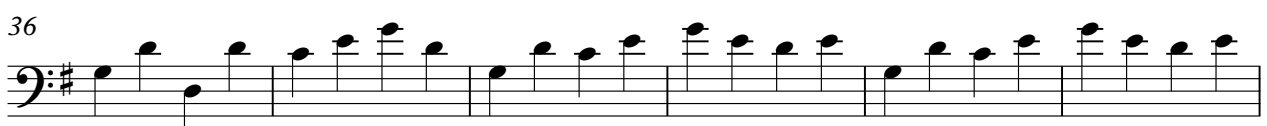

V.S.

2

Bass

59

Piano

Hermans Hermits - Cant You Hear my Heartbeat

♩ = 140,000137

6

11

15

19

24

28

33

36

40

V.S.

43

47

50

53

57

61