

Hermans Hermits - Im Into Something Good

♩ = 132,000137

KICK 36

SNARE 38

CLOSED HH 42

CRASH 49

CLAPS 39

AC GUITAR

D	0	4	0	0
A	6	2	0	0
G	2	2	4	4
D	0		0	4

I'M INTO SOMTHING GD

EL PIANO

ORGAN

♩ = 132,000137

3

KICK 36

SNARE 38

CLOSED HH 42

OPEN HH 46

CLAPS 39

AC GUITAR

T	0	4	0	0	4	4	0	0
A	6	2	4	4	2	2	4	4
B	0		0		0	2	0	0

I'M INTO SOMTHING GD

EL PIANO

ORGAN

5

KICK 36

SNARE 38

CLOSED HH 42

OPEN HH 46

CRASH 49

CLAPS 39

AC GUITAR

I'M INTO SOMTHING GD

EL PIANO

ORGAN

T	0	4	0	0	4	4	0	0
A	6	2	4	4	2	2	4	4
B	0	2	0	0	2	2	0	4

KICK 36

SNARE 38

CLOSED HH 42

OPEN HH 46

CLAPS 39

AC GUITAR

T	0	4	0	0	0	4	0	0
A	6	2			6	2		
B	2	2	4	4	2	2	4	4
B	0		0		0		0	

I'M INTO SOMTHING GD

EL PIANO

9

KICK 36

SNARE 38

CLOSED HH 42

OPEN HH 46

CLAPS 39

AC GUITAR

T	0	4	4	0	0	0	0	0
A	6	2	2	6	4	4	4	4
B	2	2	2	2	4	4	4	4
B	0	0	0	0	5	5	5	5
					0	0	0	0

I'M INTO SOMTHING GD

EL PIANO

11

KICK 36

SNARE 38

CLOSED HH 42

OPEN HH 46

CLAPS 39

AC GUITAR

T	0	0	0	0
A	4	4	4	4
B	5	0	5	0

I'M INTO SOMTHING GD

EL PIANO

12

KICK 36

SNARE 38

CLOSED HH 42

CLAPS 39

AC GUITAR

Guitar tab for AC GUITAR. It consists of six horizontal lines representing the strings, labeled T (top), A, and B (bottom) on the left. The fret numbers for each string are: T: 0, 4, 0, 0; A: 6, 2, 0, 0; B: 2, 2, 4, 4.

I'M INTO SOMTHING GD

EL PIANO

ORGAN

13

KICK 36

SNARE 38

CLOSED HH 42

OPEN HH 46

CLAPS 39

AC GUITAR

T	4	4	4	4
A	2	2	2	2
B			0	0

I'M INTO SOMTHING GD

EL PIANO

ORGAN

14

KICK 36

SNARE 38

CLOSED HH 42

CLAPS 39

AC GUITAR

Guitar tablature for AC GUITAR, showing fret numbers for strings T, A, B and a bottom line with fret numbers.

T	2	2	2	2	0
A	1	1	1	1	4
B	2	2	2	2	5
	2	2	2	2	0

I'M INTO SOMTHING GD

EL PIANO

ORGAN

15

KICK 36

SNARE 38

CLOSED HH 42

OPEN HH 46

CLAPS 39

AC GUITAR

T	0	0	0	0	0
A	4	4	4	4	4
B	5	5	0	5	5

I'M INTO SOMTHING GD

EL PIANO

ORGAN

16

KICK 36

SNARE 38

CLOSED HH 42

CLAPS 39

AC GUITAR

T	0	0	0	0
A	4	6	0	0
B	7	2	4	4

I'M INTO SOMTHING GD

EL PIANO

ORGAN

17

KICK 36

SNARE 38

CLOSED HH 42

OPEN HH 46

CLAPS 39

AC GUITAR

T	4	4	0	0
A	2	2	4	4
B	2	2	5	4

I'M INTO SOMTHING GD

EL PIANO

ORGAN

18

KICK 36

SNARE 38

CLOSED HH 42

OPEN HH 46

CRASH 49

CLAPS 39

AC GUITAR

T	4	4	0	0	0	4	0	0
A	2	2	4	4	2	2	4	4
B			0		0		0	

I'M INTO SOMTHING GD

EL PIANO

ORGAN

20

The musical score is divided into two systems. The first system includes:

- KICK 36**: A drum line with a steady eighth-note pattern.
- SNARE 38**: A drum line with a pattern of quarter notes and rests.
- CLOSED HH 42**: A drum line with a pattern of eighth notes and rests.
- OPEN HH 46**: A drum line with a pattern of eighth notes and rests.
- CLAPS 39**: A drum line with a pattern of quarter notes and rests.
- AC GUITAR**: A guitar tab with three staves (T, A, B) showing fret numbers.
- I'M INTO SOMTHING GD**: A bass line in bass clef.

The second system includes:

- EL PIANO**: A piano accompaniment in treble and bass clefs.
- ORGAN**: An organ accompaniment in treble clef.

T	0	4	0	0	0	4	4	0	0
A	6	2	4	4	2	2	2	6	2
B	0		0		0	0	0		2

22

KICK 36

SNARE 38

CLOSED HH 42

CLAPS 39

AC GUITAR

I'M INTO SOMTHING GD

EL PIANO

23

KICK 36

SNARE 38

CLOSED HH 42

OPEN HH 46

CLAPS 39

AC GUITAR

I'M INTO SOMTHING GD

EL PIANO

24

KICK 36

SNARE 38

CLOSED HH 42

CLAPS 39

AC GUITAR

T	0	4	0	0
A	6	2	0	0
B	0	2	4	4

I'M INTO SOMTHING GD

EL PIANO

ORGAN

25

- KICK 36:** A single note with a long sustain line.
- SNARE 38:** A single note with a long sustain line.
- CLAPS 39:** A single note with a long sustain line.

The **AC GUITAR** part is shown as a guitar tab with the following fret numbers:

T	4	4	4	4
A	2	2	2	2
B			0	0

The **I'M INTO SOMTHING GD** part is a bass line in the bass clef.

The **EL PIANO** part is a piano accompaniment in the treble and bass clefs, featuring a triplet of eighth notes in the right hand.

The **ORGAN** part is a piano accompaniment in the treble clef.

26

KICK 36

SNARE 38

CLOSED HH 42

CLAPS 39

AC GUITAR

T	2	2	2	2	0
A	1	1	1	1	4
B	2	2	2	2	5
	2	2	2	2	0

I'M INTO SOMTHING GD

EL PIANO

ORGAN

27

KICK 36

SNARE 38

CLOSED HH 42

OPEN HH 46

CLAPS 39

AC GUITAR

T	0	0	0	0	0
A	4	4	4	4	4
B	5	5	0	5	5

I'M INTO SOMTHING GD

EL PIANO

ORGAN

28

KICK 36

SNARE 38

CLOSED HH 42

CLAPS 39

AC GUITAR

T	0	0	0	0
A	4	6	0	0
B	7	2	4	4

I'M INTO SOMTHING GD

EL PIANO

ORGAN

29

KICK 36

SNARE 38

CLOSED HH 42

OPEN HH 46

CLAPS 39

AC GUITAR

T	4	4	0	0
A	2	2	4	0
B	2	2	5	4

I'M INTO SOMTHING GD

EL PIANO

ORGAN

30

KICK 36

SNARE 38

CLOSED HH 42

CRASH 49

RIDE 51

CLAPS 39

AC GUITAR

I'M INTO SOMTHING GD

EL PIANO

31

32

KICK 36

SNARE 38

CLOSED HH 42

OPEN HH 46

RIDE 51

CLAPS 39

AC GUITAR

I'M INTO SOMTHING GD

EL PIANO

T	0	0	0	0	0	0	0
A	2	2	4	4	2	2	2
B	4	4	5	5	4	4	4
G	7	7			7	7	7

34

KICK 36

SNARE 38

CLOSED HH 42

OPEN HH 46

RIDE 51

CLAPS 39

AC GUITAR

T	2	2	2	2	2	2	2	2	2
A	1	1	1	1	1	1	1	1	1
B	2	2	2	2	2	2	2	2	2

I'M INTO SOMTHING GD

EL PIANO

36

KICK 36

SNARE 38

CLOSED HH 42

OPEN HH 46

RIDE 51

CLAPS 39

AC GUITAR

I'M INTO SOMTHING GD

EL PIANO

The AC GUITAR part is shown as a guitar tab with strings T, A, and B. The fret numbers are:

T	4	4	4	4	0	4	2	2	2	2
A	4	4	4	4	9	5	2	2	2	2
B	8	2	6	2	6	2	6	2	2	2

The EL PIANO part is written in treble clef with a key signature of one sharp (F#). It features a complex accompaniment with chords and moving lines.

38

KICK 36

SNARE 38

CLOSED HH 42

CRASH 49

RIDE 51

CLAPS 39

AC GUITAR

T				
A	2	2	4	4
B		1	2	2
		2	2	2
		2	2	0

I'M INTO SOMTHING GD

EL PIANO

ORGAN

40

KICK 36

SNARE 38

CLOSED HH 42

OPEN HH 46

CLAPS 39

AC GUITAR

T	0	0	0	4	0	0	0	4
A	4	4	6	2	4	4	6	2
B			0	2			0	2

0 0 0 4 0 0 0 4

I'M INTO SOMTHING GD

EL PIANO

ORGAN

KICK 36

SNARE 38

CLOSED HH 42

OPEN HH 46

CLAPS 39

AC GUITAR

T	0	0	0	4	4	0	0	0	0
A	0	0	6	2	2	6	6	4	4
B	4	4	2	2	0	2	2	5	5

I'M INTO SOMTHING GD

EL PIANO

ORGAN

44

KICK 36

SNARE 38

CLOSED HH 42

CLAPS 39

AC GUITAR

Guitar tab for AC GUITAR. The strings are labeled T (Top), A (Acoustic), and B (Bass). The fret numbers are: T: 0 0 0 0 0; A: 4 4 4 4 4; B: 5 5 0 5 5 0 5 0.

I'M INTO SOMTHING GD

EL PIANO

45

KICK 36

SNARE 38

CLOSED HH 42

OPEN HH 46

CLAPS 39

T	0	0	0	4
A	4	4	2	2
B	5	5	0	

I'M INTO SOMTHING GD

EL PIANO

ORGAN

46

KICK 36

SNARE 38

CLOSED HH 42

OPEN HH 46

CLAPS 39

AC GUITAR

I'M INTO SOMTHING GD

EL PIANO

ORGAN

48

KICK 36

SNARE 38

CLOSED HH 42

CLAPS 39

AC GUITAR

T	2	2	0	0	0	0
A	1	1	4	4	4	4
B	2	2	5	5	5	5
		2	0	0	0	5

I'M INTO SOMTHING GD

EL PIANO

ORGAN

49

KICK 36

SNARE 38

CLOSED HH 42

OPEN HH 46

CLAPS 39

AC GUITAR

T	0	0	0	0
A	4	4	4	6
B	5	5	7	2

I'M INTO SOMTHING GD

EL PIANO

ORGAN

50

KICK 36

SNARE 38

CLOSED HH 42

CLAPS 39

AC GUITAR

I'M INTO SOMTHING GD

EL PIANO

ORGAN

51

KICK 36

SNARE 38

CLOSED HH 42

OPEN HH 46

CLAPS 39

AC GUITAR

T	0	0	0	0
A	4	4	4	2
B	5	4	7	

I'M INTO SOMTHING GD

EL PIANO

ORGAN

KICK 36

SNARE 38

CLOSED HH 42

CLAPS 39

AC GUITAR

I'M INTO SOMTHING GD

EL PIANO

ORGAN

53

KICK 36

SNARE 38

CLOSED HH 42

OPEN HH 46

RIDE 51

CLAPS 39

AC GUITAR

T	0	0	2	2	2
A	4	4	1	1	1
B	5	4	2	2	2

I'M INTO SOMTHING GD

EL PIANO

ORGAN

54

KICK 36

SNARE 38

CLOSED HH 42

OPEN HH 46

RIDE 51

CLAPS 39

AC GUITAR

T		2		2	2
A		1		1	1
B		2	2	2	2
		2	2	2	

I'M INTO SOMTHING GD

EL PIANO

ORGAN

55

KICK 36

SNARE 38

CLOSED HH 42

CRASH 49

RIDE 51

CLAPS 39

AC GUITAR

I'M INTO SOMTHING GD

EL PIANO

ORGAN

56

KICK 36

SNARE 38

CLOSED HH 42

RIDE 51

CLAPS 39

AC GUITAR

I'M INTO SOMTHING GD

EL PIANO

57

KICK 36

SNARE 38

CLOSED HH 42

OPEN HH 46

RIDE 51

CLAPS 39

AC GUITAR

I'M INTO SOMTHING GD

EL PIANO

58

KICK 36

SNARE 38

CLOSED HH 42

RIDE 51

CLAPS 39

AC GUITAR

I'M INTO SOMTHING GD

EL PIANO

59

KICK 36

SNARE 38

CLOSED HH 42

OPEN HH 46

RIDE 51

CLAPS 39

AC GUITAR

I'M INTO SOMTHING GD

EL PIANO

60

KICK 36

SNARE 38

CLOSED HH 42

RIDE 51

CLAPS 39

AC GUITAR

I'M INTO SOMTHING GD

EL PIANO

61

KICK 36

SNARE 38

CLOSED HH 42

OPEN HH 46

RIDE 51

CLAPS 39

AC GUITAR

I'M INTO SOMTHING GD

EL PIANO

KICK	Quarter note	Quarter note	Quarter note	Quarter note	Quarter note	Quarter note
SNARE	Quarter note	Quarter note	Quarter note	Quarter note	Quarter note	Quarter note
CLOSED HH	X	X	X	X	X	X
OPEN HH	Quarter note	Quarter note	Quarter note	Quarter note	Quarter note	Quarter note
RIDE	X	X	X	X	X	X
CLAPS	Quarter note	Quarter note	Quarter note	Quarter note	Quarter note	Quarter note
AC GUITAR	2	2	4	4	6	6 2
I'M INTO SOMTHING GD	Quarter note	Quarter note	Quarter note	Quarter note	Quarter note	Quarter note
EL PIANO	Chord	Chord	Chord	Chord	Chord	Chord

62

KICK 36

SNARE 38

CLOSED HH 42

OPEN HH 46

CRASH 49

RIDE 51

CLAPS 39

AC GUITAR

T					2	2	2	4	4
A	4	4	4	4	1	1	1	2	2
B	6	2	6	9	2	2	2	2	2
			9	9	2	2			0

I'M INTO SOMTHING GD

EL PIANO

ORGAN

64

KICK 36

SNARE 38

CLOSED HH 42

OPEN HH 46

CLAPS 39

AC GUITAR

T	0	0	0	4	0	0	0	4
A	4	4	2	2	4	4	2	2
B			0		0		0	0

I'M INTO SOMTHING GD

EL PIANO

ORGAN

66

KICK 36

SNARE 38

CLOSED HH 42

OPEN HH 46

CLAPS 39

AC GUITAR

T	0	0	0	4	4	0	0	0
A	0	0	6	2	2	6	4	4
B	4	4	2	2	0	2	5	5

I'M INTO SOMTHING GD

EL PIANO

ORGAN

68

KICK 36

SNARE 38

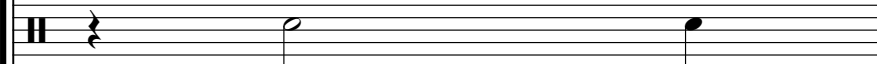

CLOSED HH 42

CLAPS 39

AC GUITAR

T	0	0	0	0	0
A	4	4	4	4	4
B	5	5	0	5	5

0 5 0

I'M INTO SOMTHING GD

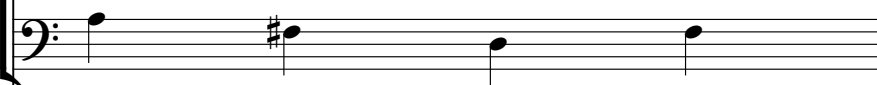

EL PIANO

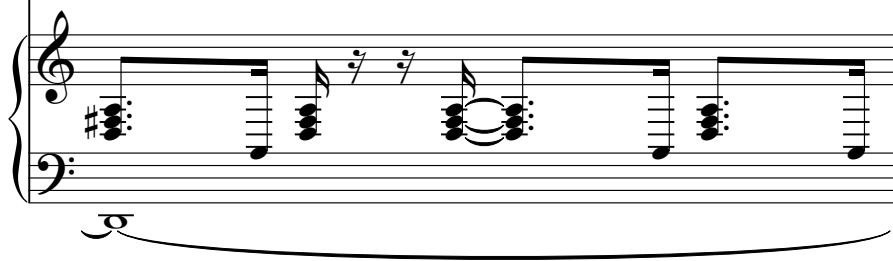

69

KICK 36

SNARE 38

CLOSED HH 42

OPEN HH 46

CLAPS 39

T	0	0	0	4
A	4	4	2	2
B	5	5	0	

I'M INTO SOMTHING GD

EL PIANO

ORGAN

70

KICK 36

SNARE 38

CLOSED HH 42

OPEN HH 46

CLAPS 39

AC GUITAR

T	0	0							
A	4	4	2	2	0	2	2	2	2
B								2	2

I'M INTO SOMTHING GD

EL PIANO

ORGAN

72

KICK 36

SNARE 38

CLOSED HH 42

CLAPS 39

AC GUITAR

T	2	2	0	0	0	0
A	1	1	4	4	4	4
B	2	2	5	5	5	5
		2	0	0	0	5

I'M INTO SOMETHING GD

EL PIANO

ORGAN

73

KICK 36

SNARE 38

CLOSED HH 42

OPEN HH 46

CLAPS 39

AC GUITAR

T	0	0	0	0
A	4	4	4	6
B	5	5	7	2

0

I'M INTO SOMTHING GD

EL PIANO

ORGAN

KICK 36

SNARE 38

CLOSED HH 42

CLAPS 39

AC GUITAR

I'M INTO SOMTHING GD

EL PIANO

ORGAN

75

KICK 36

SNARE 38

CLOSED HH 42

OPEN HH 46

CLAPS 39

AC GUITAR

T	0	0	2	2
A	0	0	1	1
B	4	4	2	2
	5		2	2

I'M INTO SOMTHING GD

EL PIANO

ORGAN

76

KICK 36

SNARE 38

CLOSED HH 42

OPEN HH 46

CLAPS 39

AC GUITAR

T	2	2	0	0	0	0
A	1	1	4	4	4	4
B	2	2	5	5	5	5

I'M INTO SOMTHING GD

EL PIANO

ORGAN

77

KICK 36

SNARE 38

CLOSED HH 42

CLAPS 39

AC GUITAR

T	0	0	0	0
A	4	4	4	6
B	5	5	7	2

I'M INTO SOMTHING GD

EL PIANO

ORGAN

78

- KICK 36**: A single note with a long sustain line.
- SNARE 38**: A snare drum pattern with a sixteenth-note triplet.
- CLOSED HH 42**: Closed hi-hat pattern with 'x' marks above notes.
- OPEN HH 46**: Open hi-hat pattern with a final flourish.
- CLAPS 39**: Clap pattern with a single note.

The **AC GUITAR** part is shown as a guitar tab with strings T, A, and B. The fret numbers are: T (0, 0, 4, 4), A (4, 4, 2, 2), B (4, 4, 2, 2).

The **I'M INTO SOMTHING GD** part is a bass line in the bass clef.

The **EL PIANO** part is a piano accompaniment in treble and bass clefs.

The **ORGAN** part is an organ accompaniment in treble clef.

79

KICK 36

SNARE 38

CLOSED HH 42

CRASH 49

CLAPS 39

AC GUITAR

T	0	0	2	2
A	0	0	1	1
B	4	4	2	2
B	5		2	2

I'M INTO SOMTHING GD

EL PIANO

ORGAN

80

KICK 36

SNARE 38

CLOSED HH 42

CLAPS 39

AC GUITAR

I'M INTO SOMTHING GD

EL PIANO

ORGAN

String	Measure 1	Measure 2	Measure 3	Measure 4	Measure 5	Measure 6
T	2	2	0	0	0	0
A	1	1	4	4	4	4
B	2	2	5	5	5	5
		2	0	5	5	0

81

KICK 36

SNARE 38

CLOSED HH 42

OPEN HH 46

CLAPS 39

AC GUITAR

T	0	0	0	0
A	4	4	4	6
B	5	5	7	2

I'M INTO SOMTHING GD

EL PIANO

ORGAN

82

KICK 36

SNARE 38

CLOSED HH 42

CLAPS 39

AC GUITAR

I'M INTO SOMTHING GD

EL PIANO

ORGAN

83

KICK 36

SNARE 38

CLOSED HH 42

OPEN HH 46

CLAPS 39

AC GUITAR

T	0	0	2	2
A	0	0	1	1
B	4	4	2	2
	5		2	2

I'M INTO SOMTHING GD

EL PIANO

ORGAN

84

KICK 36

SNARE 38

CLOSED HH 42

CLAPS 39

AC GUITAR

T	2	2	0	0	0	0
A	1	1	4	4	4	4
B	2	2	5	5	5	5
		2	0	0	0	5

I'M INTO SOMTHING GD

EL PIANO

ORGAN

85

KICK 36

SNARE 38

CLOSED HH 42

OPEN HH 46

CLAPS 39

AC GUITAR

T	0	0	0	0
A	4	4	4	6
B	5	5	7	2

I'M INTO SOMTHING GD

EL PIANO

ORGAN

86

KICK 36

SNARE 38

CLOSED HH 42

CLAPS 39

AC GUITAR

I'M INTO SOMTHING GD

EL PIANO

ORGAN

87

KICK 36

SNARE 38

CLOSED HH 42

OPEN HH 46

CRASH 49

CLAPS 39

AC GUITAR

T	0	0	0	0	0	0
A	4	4	2	2	2	2
B	5	4	7	7	7	7

I'M INTO SOMTHING GD

EL PIANO

ORGAN

♩ = 132,000137

6

10

14

18

22

26

30

34

38

V.S.

42

46

50

54

58

62

66

70

74

78

SNARE 38

Hermans Hermits - Im Into Something Good

♩ = 132,000137

6

12

18

24

30

36

42

48

53

V.S.

2

SNARE 38

59

65

71

77

83

86

CLOSED HH 42

Hermans Hermits - Im Into Something Good

♩ = 132,000137

5

9

13

17

21

25

29

33

37

V.S.

41

45

49

53

57

61

65

69

73

77

♩ = 132,000137

2

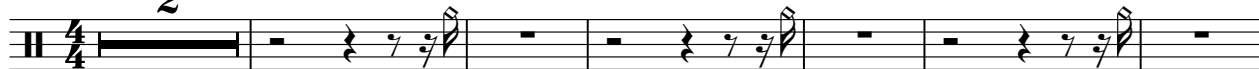

9

15

21

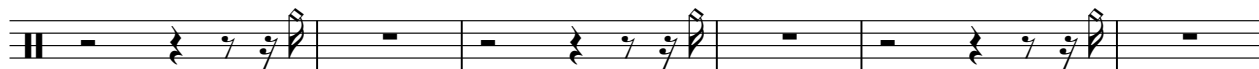

27

33

41

47

53

60

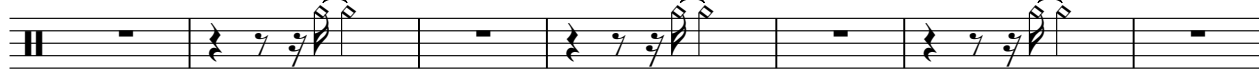

2

OPEN HH 46

67

73

79

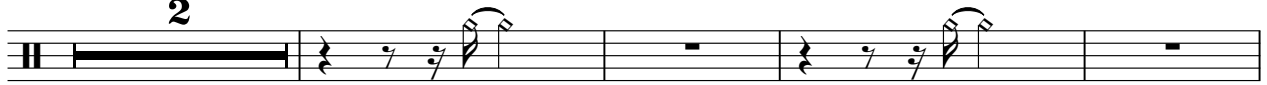

85

♩ = 132,000137

4/4

3 11

19

11 8 15

55

7 15

79

7 2

♩ = 132,000137

29

34

40

13

57

61

26

♩ = 132,000137

7

13

19

25

31

37

43

49

55

61

67

73

79

84

Hermans Hermits - Im Into Something Good

AC GUITAR

♩ = 132,000137

D		0	0	0	0	0	0	0	0	0	0	0	0	0	0	0	0	0	0
T	A	0	4	0	0	0	4	0	0	4	4	0	0	0	4	0	0	0	0
A	G	6	2	2		6	2	2		2	2	4	4	2	2	2	4	4	4
B	D	2	2	4	4	2	2	4	4	2	2	4	4	2	2	4	4	2	2
B	A	0		0		0		0		0		0		0		0		0	
D																			

6

T	A	4	4	0	0	0	4	0	0	0	4	4	0	0	0	4	4	0	0
A	G	2	2	2		6	2	2		6	2	2	2	6	2	2	2	6	6
B	D	2	2	0	4	4	2	2	4	4	2	2	4	4	2	2	0	2	2
B	A	0				0				0				0		0		0	0

10

T	A	0	0	0	0	0	0	0	0	0	0	0	0	0	4	0	0	0	0
A	G	4	4	4	4	4	4	4	4	4	4	4	4	4	6	2	4	4	4
B	D	5	5	0	0	5	5	0	5	5	0	5	5	5	0	2	4	4	4
B	A	0		0	0	0		0	0	0		0	0	0					

13

T	A	4	4	4	4	2	2	2	2	0	0	0	0	0	0	0	0	0	0
A	G	2	2	2	2	1	1	1	1	0	0	0	0	0	0	0	0	0	0
B	D	2	2	0	2	2	2	2	2	4	4	4	4	4	4	4	4	4	4
B	A	0		0		2	2	2	2	0	5	5	0	5	5	0	5	5	0

16

T	A	0	0	0	0	4	4	0	0	4	4	0	0	0	4	0	0	0	0
A	G	4	6	4	4	2	2	2	4	4	2	2	4	4	6	2	4	4	4
B	D	7	2	4	4	2	2	5	4	2	2	0	4	4	0	2	4	4	4
B	A	0												0					0

20

T	A	0	4	0	0	0	4	4	0	0	0	0	0	0	0	0	0	0	0
A	G	6	2	2	4	4	6	2	2	6	2	2	4	4	4	4	4	4	4
B	D	0	2	4	4	0	2	2	0	2	2	4	4	4	5	5	5	5	5
B	A	0				0		0	0	0		0	0	0	0	0	0	0	0

23

T	A	0	0	0	0	0	4	0	0	4	4	4	4	4	4	4	4	4	4
A	G	4	4	4	4	6	2	2	4	4	2	2	2	2	2	2	2	2	2
B	D	5	0	5	0	5	5	0	4	4	0	2	2	0	2	0	2	2	2
B	A	0		0										0		0			

26

T	A	2	2	2	2	0	0	0	0	0	0	0	0	0	0	0	0	0	0
A	G	1	1	1	1	4	4	4	4	4	4	4	4	4	6	2	4	4	4
B	D	2	2	2	2	5	5	0	5	5	5	5	5	7	2	4	4	4	4
B	A	2	2	2	2	0	0	0	0	0	0	0	0	0	0	0	0	0	0

30

T	A	2	2	2	2	2	2	2	2	0	0	0	0	0	0	0	0	0	0
A	G	1	1	1	1	1	1	1	1	2	2	4	4	2	2	4	4	4	4
B	D	2	2	2	2	2	2	2	2	4	4	5	5	7	7	5	5	5	5
B	A	2	2	2	2	2	2	2	2	0	0	0	0	0	0	0	0	0	0

33

T	A	0	0	0	0	2	2	2	2	2	2	2	2	4	4	4	4	4	4
A	G	2	2	2	2	1	1	1	1	1	1	1	1	4	4	4	4	4	4
B	D	4	4	4	4	2	2	2	2	2	2	2	2	4	4	4	4	4	4
B	A	7	7	7	7	2	2	2	2	2	2	2	2	2	6	2	6	2	6

V.S.

AC GUITAR

37

T						2	2	4	4	0	0		
A	0	4	2	2	2	1	1	2	2	0	0	0	4
B	9	5	2	2	2	2	2	2	2	4	4	2	2
												0	0

41

41

T	0	0	0	4	0	0	0	4	4	4	0	0	
A	0	0	6	2	4	4	2	2	2	2	6	0	0
B	4	4	2	2	4	4	2	2	2	2	2	4	4
			0		0	0	0	0	0	0	0	5	5
												0	0

44

44

T	0	0	0	0	0	0	0	4	0	0	0	0	
A	4	4	4	4	4	4	6	2	4	0	4	4	
B	5	5	5	5	5	5	0	2	4	4	2	2	0
			0		0	0							

47

47

T	4	4	2	2	2	2	0	0	0	0	0	0	
A	2	2	1	1	1	1	0	0	0	0	0	6	
B	2	0	2	2	2	2	4	4	4	4	4	4	2
			2	2	2	2	0	5	5	0	5	5	7

50

50

T	0	0	4	4	0	0	0	4	4	0	0	2	2
A	4	4	2	2	4	4	6	2	2	4	4	1	1
B	4	4	2	2	5	4	7	2	2	4	4	2	2
												2	2

54

54

T		2		2	2	2	2	2	2				
A		1		1	1	1	1	1	1				
B		2		2	2	2	2	2	2				
		2		2	2	2	2	2	2				

56

56

T		2	2	2	2	2	2	4	4	3	3	0	0
A	1	1	1	1	1	1	1	1	1			0	0
B	2	2	2	2	2	2	2	2	2				
		2	2	2	2	2	2						

59

59

T	0	2	2	2	2	2	2	2	2	2	2	4	4
A		1	1	1	1	1	1	1	1	1	1	4	4
B		2	2	2	2	2	2	2	2	2	2	6	6
		2	2	2	2	2	2	2	2	2	2	9	9

62

62

T	4	4	4	4	2	2	2	4	4	0	0	0	4
A	4	4	0	0	1	1	1	2	2	4	4	6	2
B	6	2	6	9	2	2	2	2	2	4	4	2	2
					2	2				0	0	0	0

66

66

T	0	0	0	4	4	0	0	0	0	0	0	0	0
A	0	0	6	2	2	2	6	0	0	0	0	0	0
B	4	4	2	2	0	0	2	4	4	4	4	4	4
								5	5	5	5	5	5
								0	0	0	0	0	0

69

T	0	0	0	4	0	0	4	4	4	4	2	2	2	2	0	0	0	0
A	4	4	6	2	4	4	2	2	2	2	1	1	1	1	4	4	4	4
B	5	5	0					0	0		2	2	2	2	5	5	5	5

73

T	0	0	0	0	0	0	4	4	0	0	2	2	2	2	0	0	0	0
A	4	4	4	6	4	4	2	2	4	4	1	1	1	1	4	4	4	4
B	5	5	7	2	4	4	2	2	5		2	2	2	2	5	5	5	5

77

T	0	0	0	0	0	0	4	4	0	0	2	2	2	2	0	0	0	0
A	4	4	4	6	4	4	2	2	4	4	1	1	1	1	4	4	4	4
B	5	5	7	2	4	4	2	2	5		2	2	2	2	5	5	5	5

81

T	0	0	0	0	0	0	4	4	0	0	2	2	2	2	0	0	0	0
A	4	4	4	6	4	4	2	2	4	4	1	1	1	1	4	4	4	4
B	5	5	7	2	4	4	2	2	5		2	2	2	2	5	5	5	5

85

T	0	0	0	0	0	0	4	4	0	0	0	0	0	0				
A	4	4	4	6	4	4	2	2	4	4	2	2	2	2	4	4	4	4
B	5	5	7	2	4	4	2	2	5	4	7	7	4	4	7	7		

I'M INTO SOMTHING GD Hermans Hermits - Im Into Something Good

♩ = 132,000137

6

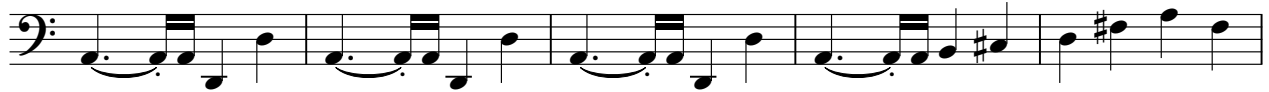

11

17

22

28

32

36

41

47

V.S.

EL PIANO

Hermans Hermits - Im Into Something Good

♩ = 132,000137

5

8

11

14

17

V.S.

20

23

26

29

32

35

38

41

44

47

3

50

53

56

59

62

65

68

71

74

76

78

80

82

84

V.S.

86

ORGAN

Hermans Hermits - Im Into Something Good

♩ = 132,000137

6

15

20

25

29

42

47

52

63

69

73

78

82

86
