

Hermans Hermits - Mrs Brown Youve Got a Lovel

0.0"
1.1,00
Midway, 401 Park Street, Cambridge, MA 02139
www.musicnoteslib.com

♩ = 140,000137

Bass

Duet

Drums

Lead

Strings

Guitar

3

Bass

Duet

Drums

Lead

Guitar

2

5

Bass

Duet

Drums

Lead

Strings

Guitar

7

Bass

Duet

Drums

Lead

Guitar

9

Bass

Duet

Drums

Lead

Strings

Guitar

12

Bass

Duet

Drums

Lead

Strings

Guitar

14

Bass

Duet

Drums

Lead

Strings

Guitar

16

Bass

Duet

Drums

Lead

Guitar

19

Bass

Duet

Drums

Lead

Guitar

21

Bass

Duet

Drums

Lead

Strings

Guitar

23

Bass

Duet

Drums

Lead

Strings

Guitar

25

Bass

Duet

Drums

Lead

Strings

Guitar

27

Bass

Duet

Drums

Lead

Strings

Guitar

30

Bass

Duet

Drums

Lead

Strings

Guitar

33

Bass

Duet

Drums

Lead

Guitar

36

Bass

Duet

Drums

Lead

Strings

Guitar

38

Bass

Duet

Drums

Lead

Strings

Guitar

40

Bass

Duet

Drums

Lead

Strings

Guitar

42

Bass

Duet

Drums

Lead

Strings

Guitar

44

Bass

Duet

Drums

Lead

Strings

Guitar

46

Bass

Duet

Drums

Lead

Strings

Guitar

48

Bass

Duet

Drums

Lead

Strings

Guitar

50

Bass

Duet

Drums

Lead

Strings

Guitar

52

Bass

Duet

Drums

Lead

Strings

Guitar

54

Bass

Duet

Drums

Lead

Strings

Guitar

56

Bass

Duet

Drums

Lead

Strings

Guitar

59

Bass

Duet

Drums

Lead

Guitar

62

Bass

Duet

Drums

Lead

Strings

Guitar

65

Bass

Duet

Drums

Lead

Strings

Guitar

67

Bass

Duet

Drums

Lead

Strings

Guitar

69

Bass

Duet

Drums

Lead

Strings

Guitar

71

Bass

Duet

Drums

Lead

Strings

Guitar

74

Bass

Duet

Drums

Lead

Strings

Guitar

76

Bass

Duet

Drums

Lead

Strings

Guitar

Hermans Hermits - Mrs Brown Youve Got a Lovel

Bass

♩ = 140,000137

5

9

13

17

21

25

29

33

37

V.S.

Bass

76

Duet

Hermans Hermits - Mrs Brown Youve Got a Lovel

♩ = 140,000137

2

7

13

18

24

30

36

41

46

51

V.S.

2

Duet

56

62

68

73

Hermans Hermits - Mrs Brown Youve Got a Lovel

Drums

♩ = 140,000137

V.S.

Drums

38

Measures 38-41: Drum pattern with cymbals and bass line.

42

46

49

53

57

61

65

69

73

Drums

76

Hermans Hermits - Mrs Brown Youve Got a Lovel

Lead

♩ = 140,000137

2

7

13

18

24

30

36

41

46

52

V.S.

2

Lead

57

63

69

74

Strings

Hermans Hermits - Mrs Brown Youve Got a Lovel

♩ = 140,000137

4

2

10

16

6

2

27

32

4

39

43

45

2

2

51

55

65

73

Hermans Hermits - Mrs Brown Youve Got a Lovel

Guitar

♩ = 140,000137

5

9

13

18

23

27

32

36

39

V.S.

43

47

51

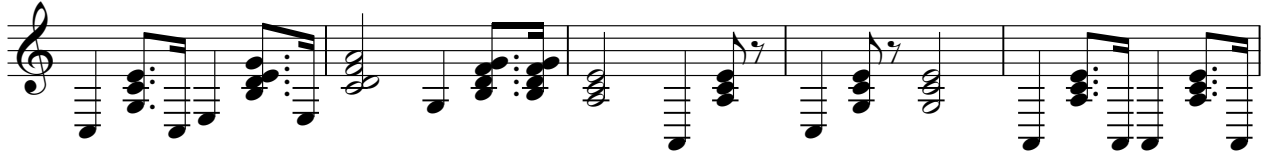

56

61

66

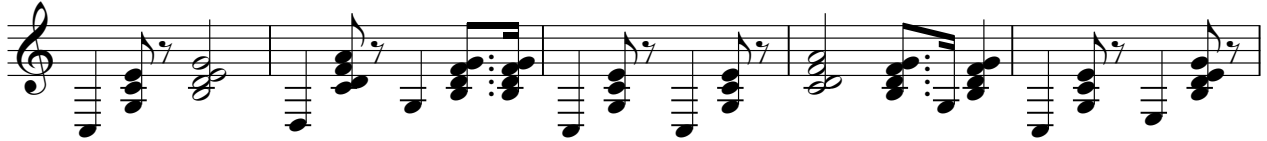

71

75

