

Hermans Hermits - Theres a Kind of Hush

0.0"
1.1,00
CV5252@aol.com

♩ = 115,000031

Copyright © 1997 Chris Schafehen - DGTS

6

Side

Snare

Closed

Kick

Stick

Piano

Guitar1

Bass

Strings

Melody

9

Ride

Snare

Snare

Crash

Closed

Kick

Stick

Piano

Guitar1

Harmony1

Bass

Strings

Melody

12

14

17

The middle section includes:

The bottom section includes:

20

Horns

Cymbals

Snare

Closed

Kick

Stick

Piano

Guitar1

Harmony1

Bass

Horns

Strings

Melody

23

Horns

Cymbal

Snare

Closed

Kick

Stick

Piano

Guitar1

Harmony1

Bass

Horns

Strings

Melody

26

Horns

ide

Snare

Snare

Crash

Closed

Tom

Kick

Stick

Piano

Guitar1

Harmony1

Bass

Horns

Strings

Melody

29

32

The bottom section includes:

35

38

The musical score consists of the following parts:

- Guitar 1:** Features a complex, melodic line with many notes and rests.

41

Side

Snare

Crash

Closed

Tom

Kick

Stick

Piano

Guitar 1

Harmony 1

Bass

Strings

Melody

44

47

Side

Snare

Closed

Hi

Kick

Stick

Piano

Guitar1

Harmony1

Bass

Strings

Melody

50

- Closed:** Features notes with a circled 'x' above them, indicating closed hi-hat sounds.
- Hi:** Features notes with a circled 'x' above them, indicating hi-hat sounds.
- Stick:** Features notes with 'x' marks above them, indicating stick hits.

The other instruments are:

- Piano:** Shows a sequence of notes in both the treble and bass clefs.
- Guitar1:** Features a complex melodic line with many notes and rests.

53

56

58

Horns

side

Snare

Snare

Crash

Closed

Tom

Kick

Stick

Piano

Guitar1

Harmony1

Bass

Horns

Strings

Melody

61

64

67

Horns

side

Snare

Snare

Crash

Closed

Tom

Kick

Stick

Piano

Guitar1

Harmony1

Bass

Horns

Strings

Melody

70

Horns

ide

Snare

Closed

Kick

Stick

Piano

Guitar1

Harmony1

Bass

Horns

Strings

Melody

73

Horns

Cymbal

Snare

Closed

Kick

Stick

Piano

Guitar 1

Harmony 1

Bass

Horns

Strings

Melody

75

Horns

ide

Snare

Closed

Kick

Stick

Piano

Guitar1

Harmony1

Bass

Horns

Strings

Melody

77

80

82

ide

Snare

Kick

Snare

Crash

ide

ide

Closed

Kick

Stick

Piano

Guitar1

Harmony1

Bass

Strings

Melody

Horns

Hermans Hermits - Theres a Kind of Hush

♩ = 115,000031

18

24

30

35

25

65

71

10

Copyright © 1997 Chris Schafehen - DGTS

ide

Hermans Hermits - Theres a Kind of Hush

♩ = 115,000031

1

5

9

13

17

21

25

29

32

Copyright © 1997 Chris Schafehen - DGTS

2

ide

35

39

43

47

51

55

59

63

67

71

ide

3

75

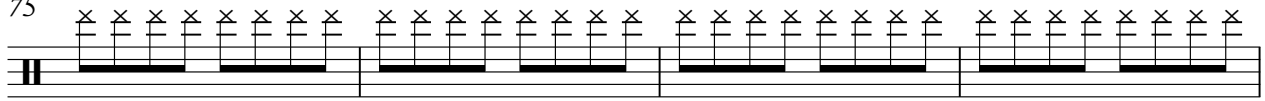

79

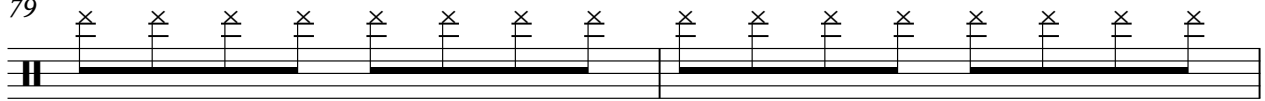

81

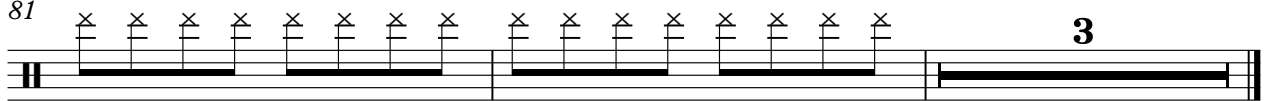

Hermans Hermits - Theres a Kind of Hush

Snare

♩ = 115,000031

7

13

19

25

31

37

43

49

54

Copyright © 1997 Chris Schafehen - DGTS

2

Snare

60

66

72

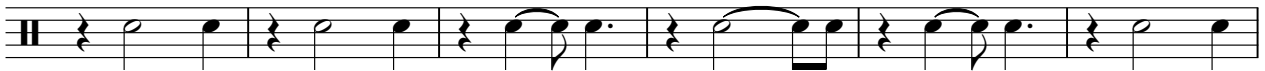

78

3

Kick

Hermans Hermits - Theres a Kind of Hush

♩ = 115,000031

82

Snare

Hermans Hermits - Theres a Kind of Hush

♩ = 115,000031

9 7

19 7 7 7

42 8 7

60 7 15

Crash

Hermans Hermits - Theres a Kind of Hush

♩ = 115,000031

10 **7** **7** **7**

28

6 **8** **8**

52

7 **7** **7** **7**

68

14

ide

Hermans Hermits - Theres a Kind of Hush

♩ = 115,000031

82

4/4

ide

Hermans Hermits - Theres a Kind of Hush

♩ = 115,000031

82

2

Closed

Hermans Hermits - Theres a Kind of Hush

♩ = 115,000031

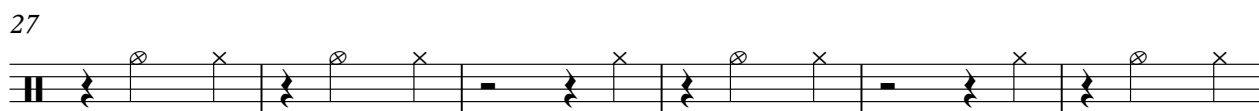

Copyright © 1997 Chris Schafehen - DGTS

2

Closed

60

66

73

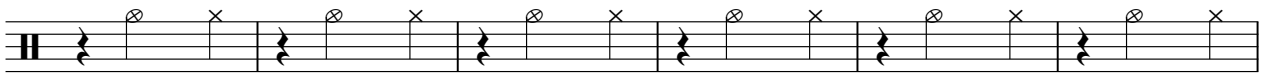

79

Tom

Hermans Hermits - Theres a Kind of Hush

♩ = 115,000031

17 7

27

15 8 7

59

7 18

Copyright © 1997 Chris Schafehen - DGTS

Hi

Hermans Hermits - Theres a Kind of Hush

♩ = 115,000031

28

35

44

51

55

29

Hermans Hermits - Theres a Kind of Hush

Kick

♩ = 115,000031

10

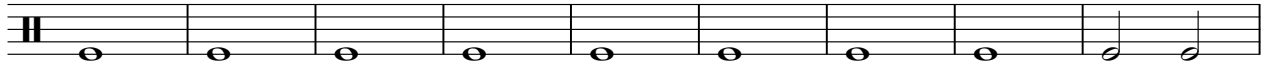

19

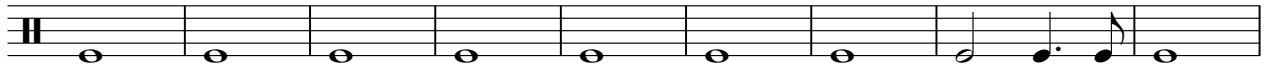

28

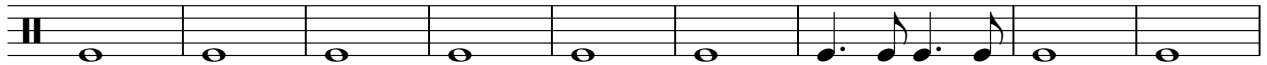

37

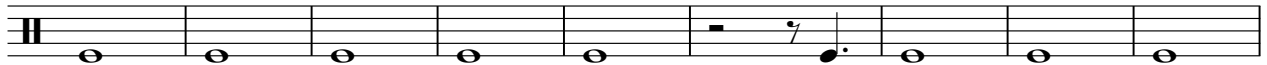

46

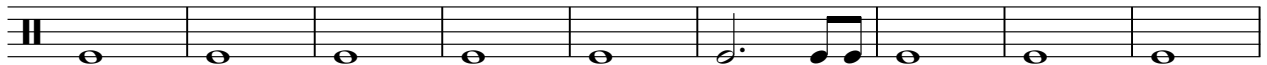

55

64

73

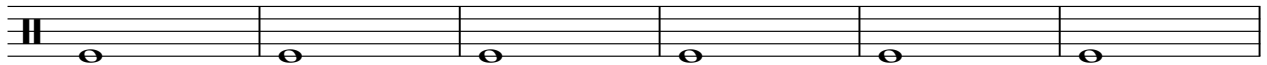

79

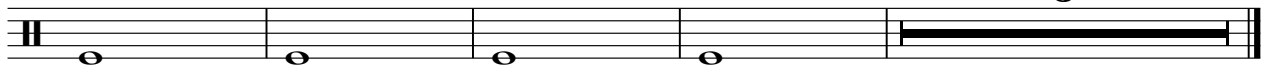

Copyright © 1997 Chris Schafehen - DGTS

Stick

Hermans Hermits - Theres a Kind of Hush

♩ = 115,000031

7

13

19

25

31

37

43

49

54

Copyright © 1997 Chris Schafehen - DGTS

2

Stick

60

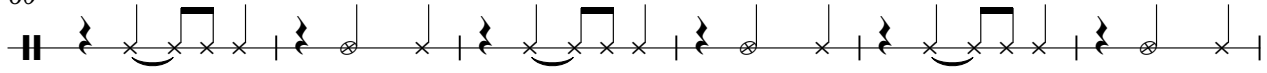

66

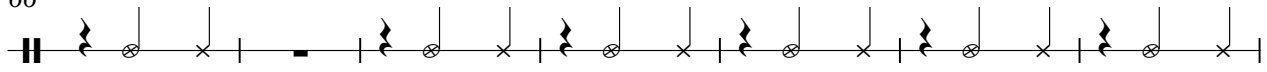

73

79

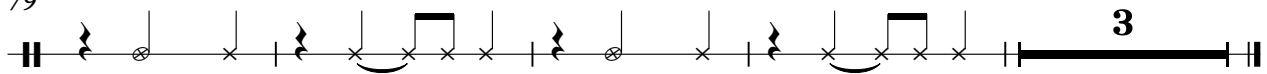

Piano

Hermans Hermits - Theres a Kind of Hush

♩ = 115,000031

8

15

22

29

35

42

49

56

63

70

77

81

Hermans Hermits - Theres a Kind of Hush

Guitar1

♩ = 115,000031

4

7

10

13

16

19

22

25

28

Copyright © 1997 Chris Schafehen - DGTS

V.S.

31

34

37

40

43

46

49

52

55

58

61

64

68

71

74

76

79

82

Harmony1

Hermans Hermits - Theres a Kind of Hush

♩ = 115,000031

8

12

17

22

27

32

37

Copyright © 1997 Chris Schafehen - DGTS

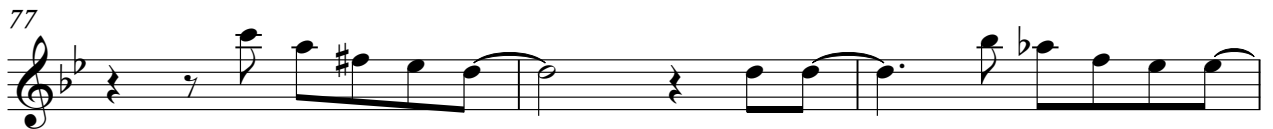
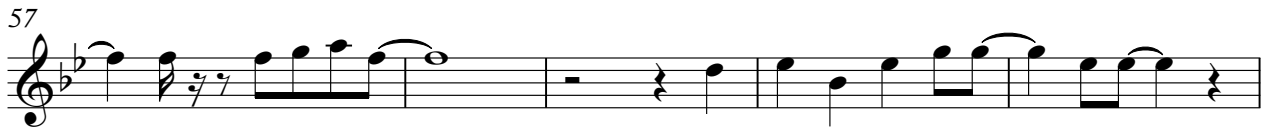

Hermans Hermits - Theres a Kind of Hush

Bass

♩ = 115,000031

6

11

16

21

26

31

36

41

46

51

56

61

66

71

76

81

Horns

Hermans Hermits - Theres a Kind of Hush

♩ = 115,000031

18

24

30

35

25

65

71

10

Hermans Hermits - Theres a Kind of Hush

Strings

♩ = 115,000031

Copyright © 1997 Chris Schafehen - DGTS

V.S.

2

Strings

58

65

72

78

81

Hermans Hermits - Theres a Kind of Hush

Melody

♩ = 115,000031

6

10

15

21

26

31

36

39

Copyright © 1997 Chris Schafehen - DGTS

