

♩ = 130,000137

Percussion

Electric Guitar

Electric Piano

Rock Organ

Lead 1 (Square)

Lead 2 (Sawtooth)

Lead 3 (Calliope)

Lead 8 (Bass + Lead)

Pad 5 (Bowed)

FX 5 (Brightness)

Solo

subtle With (Over-Strings) than a ma zing time whata fa mi ly how did the years

7 ♩ = 137,000061

Perc.

E. Piano

Organ

Lead 1

Lead 2

Lead 3

Lead 8

Solo

13

Perc.

E. Piano

Organ

Lead 1

Lead 2

Lead 3

Lead 8

FX 5

17

Perc.

E. Piano

Organ

Lead 1

Lead 2

Lead 3

Lead 8

21

Perc.

E. Piano

Organ

Lead 1

Lead 2

Lead 3

Lead 8

FX 5

25

Perc.

E. Piano

Organ

Lead 1

Lead 2

Lead 3

Lead 8

FX 5

cares cause it's your life you never know it could be great take a chance cause you might grow

29

Perc.

E. Gtr.

E. Piano

Organ

Lead 1

Lead 2

Lead 3

Lead 8

Pad 5

oh ah oh. What you wait ing what you wait ing what you wait ing what you

33

Perc.

E. Gtr.

E. Piano

Organ

Lead 1

Lead 2

Lead 3

Lead 8

Pad 5

wait ingwhat you wait ing for what you wait ingwhat you wait ingwhat you wait ingwhat you

37

Perc.

E. Gtr.

E. Piano

Organ

Lead 1

Lead 2

Lead 3

Lead 8

Pad 5

wait ingwhat you wait ing for oh tick tock tick tock tick tock tick tock

41

Perc.

E. Piano

Organ

 take a chance you stupid oh. Like an echo pe dal you're repeat ing your self you

Lead 1

Lead 2

Lead 3

Lead 8

FX 5

45

Perc.

E. Piano

Organ

 know it all by heart where you stand ing in one place born to blos som bloom to pe rish your

Lead 1

Lead 2

Lead 3

Lead 8

49

Perc.

E. Piano

Organ

mo ment will run outcausof your sex chro mo some khow it's somes sed up how our so cie ty all thinks fœure

Lead 1

Lead 2

Lead 3

Lead 8

53

Perc.

E. Piano

Organ

life is short you're ca pa ble ah uh uh uh.

Lead 1

Lead 2

Lead 3

Lead 8

FX 5

57

Perc.

E. Gtr.

E. Piano

Organ

Lead 1

Lead 2

Lead 3

Lead 8

Pad 5

FX 5

Look at your watch now you're still a super hot female

61

Perc.

E. Gtr.

E. Piano

Organ

Lead 1

Lead 2

Lead 3

Lead 8

Pad 5

FX 5

you got your mil lion dol lar con tract anybody're all wait ing for your hot track

65

Perc.

E. Gtr.

E. Piano

Organ

Lead 1

Lead 2

Lead 3

Lead 8

Pad 5

what you wait ingwhat you wait ingwhat you wait ingwhat you wait ingwhat you wait ing for

69

Perc.

E. Gtr.

E. Piano

Organ

Lead 1

Lead 2

Lead 3

Lead 8

Pad 5

what you wait ingwhat you wait ingwhat you wait ingwhat you wait ingwhat you wait ing for.

73

E. Piano

Organ

Lead 2

Lead 3

Lead 8

78

Perc.

E. Piano

Organ

Lead 1

Lead 2

Lead 3

Lead 8

83

Perc.

E. Piano

Organ

Lead 1

Lead 2

Lead 3

Lead 8

I can't wait to go back and do Ja pan

get me lots of brand new fans O sa ka To ky

o you Ha ra ju ku girls damn you've got some wic ked sty

88

Perc.

E. Gtr.

E. Piano

Organ

Lead 1

Lead 2

Lead 3

Lead 8

Pad 5

FX 5

le go look at your watch now you're still a

92

Perc.

E. Gtr.

E. Piano

Organ

Lead 1

Lead 2

Lead 3

Lead 8

Pad 5

FX 5

96

Perc.

E. Gtr.

E. Piano

Organ

Lead 1

Lead 2

Lead 3

Lead 8

Pad 5

FX 5

hot track what you wait ingwhat you wait ingwhat you wait ingwhat you wait ing what you wait ing for

100

Perc.

E. Gtr.

E. Piano

Organ

Lead 1

Lead 2

Lead 3

Lead 8

Pad 5

what you wait ingwhat you wait ingwhat you wait ingwhat you wait ingwhat you wait ing for

104

Perc.

E. Gtr.

E. Piano

Organ

Lead 1

Lead 2

Lead 3

Lead 8

Pad 5

FX 5

what you waiting for what you waiting for take a chance you

108

Perc.

E. Piano

Organ

Lead 1

Lead 2

Lead 3

Lead 8

FX 5

stu pid oh ah take a chance you

112

Perc.

E. Piano

Organ

Lead 1

Lead 2

Lead 3

Lead 8

FX 5

116

Perc.

E. Piano

Organ

Lead 1

Lead 2

Lead 3

Lead 8

FX 5

119

Perc.

E. Piano

Organ

Lead 1

Lead 2

Lead 3

Lead 8

FX 5

take a chance you stupid oh .

Percussion

♩ = 130,000137 ♩ = 137,000061

9

13

16

19

22

25

28

31

34

37

V.S.

40

43

46

49

52

55

58

61

64

67

Percussion

70

73

8

84

88

91

94

97

100

103

106

V.S.

Percussion

109

112

115

118

120

Electric Piano

♩ = 130,000137

8 ♩ = 137,000061
 sign the watch (you're) sitting in a zing me what a family how the years go by

not only me. Tick tick tick tick tick tick tick tick tick tick

15
 la la la la la la la la like a statue in a ring a rascal in a rascal like what they say that

22
 you can't be na tural I did it on my own I can't live without it take a chance you might not

29 **2** **2**
 oh ah oh. Why are you waiting why are you waiting why are you waiting why are you waiting why are you waiting

38
 oh tick tick tick tick tick tick take a chance you stupid oh. Like a child he peeps on himself you

45
 know why you're standing in a place born to blossom to perish our moment is for someone know it's so shallow

52 **2**
 childhood life is short you're capable ah uh uh uh. Look at you now you still

60
 super hot female your million dollar contract they're all waiting for you hot track

65 **2** **2**
 why are you waiting why are you waiting why are you waiting why are you waiting why are you waiting

why are you waiting why are you waiting why are you waiting why are you waiting why are you waiting for.

Electric Piano

73

I can't wait to go back to Japan get melots of branches

80

O sa ka To ky o you Ha ra ju ku girls damn' got some

87

wiked sty le go look at how you're so female you're

94

middle contract the whole for herack why you're waiting you're waiting for why you're

102

why you're waiting you're waiting for why you're why you're take a chance you stupid oh ah

111

take a chance you stupid oh why you're waiting why you're waiting for

115

take a chance you stupid oh take a chance you stupid oh

Rock Organ

♩ = 130,000137 ♩ = 137,000061

9

13

17

21

25

29

33

37

V.S.

41

45

49

53

57

61

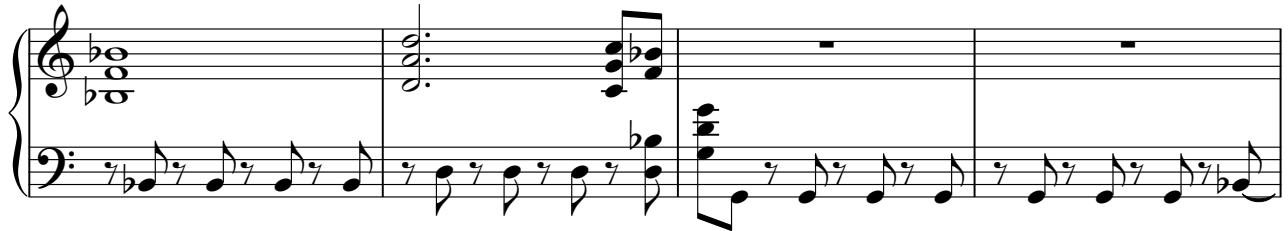

65

69

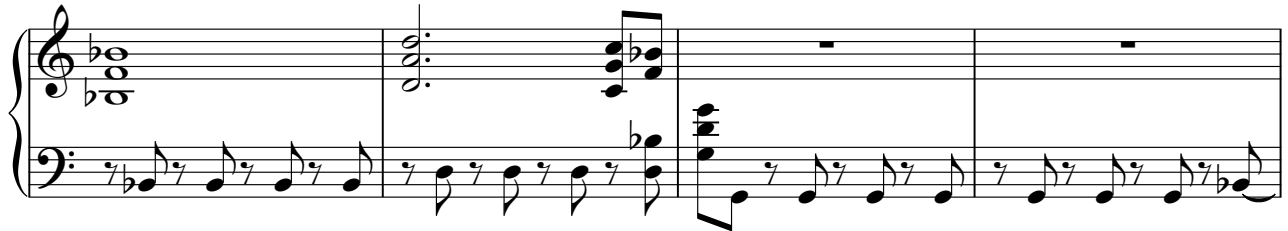

73

77

81

85

89

93

97

101

V.S.

Lead 1 (Square)

♩ = 130,000137 ♩ = 137,000061

9

13

17

21

25

29

35

41

45

49

V.S.

Lead 1 (Square)

Lead 1 (Square)

117

119

Lead 2 (Sawtooth)

♩ = 130,000137 ♩ = 137,000061

9

13

17

21

25

29

2

33

2

Lead 2 (Sawtooth)

37

41

45

49

53

57

64

71

75

79

Lead 2 (Sawtooth)

Lead 3 (Calliope)

♩ = 130,000137

7

♩ = 137,000061

12

17

21

25

30

34

38

43

V.S.

Lead 3 (Calliope)

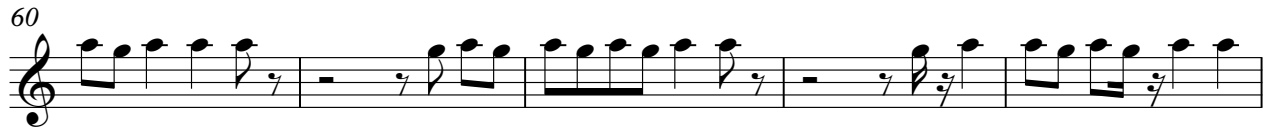
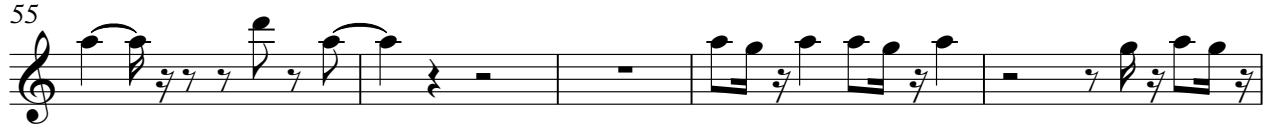

Lead 3 (Calliope)

97

101

105

109

114

117

Lead 8 (Bass + Lead)

♩ = 130,000137 ♩ = 137,000061

9

13

17

21

25

29

33

37

41

45

V.S.

Lead 8 (Bass + Lead)

89

93

97

101

105

109

113

117

119

2

Pad 5 (Bowed)

♪ = 130,000137 ♪ = 137,000061

9 **21**

35 **18**

60

69 **16**

91

99 **18**

FX 5 (Brightness)

♩ = 130,000137 ♩ = 137,000061

9 5

17 4 4

27 12

42 10

55 3

62 25

90

95 10

108 2 2

115 2

2

FX 5 (Brightness)

119

