

Hot Butter - Popcorn

♩ = 140,000137

8 Corno

Descant Recorder

ArmonicaS

Harmonica

Batteria

Percussion

PoP Corn

Gyil

Basso

Upright Bass

ArpegSynt

Lead 2 (Sawtooth)

♩ = 140,000137

AnalogSyn

Pad 3 (Polysynth)

4

Perc.

Lead 2

Pad 3

2

6

8

10

12

14

D. Rec.

Perc.

Gyl

U. Bass

Lead 2

16

D. Rec.

Perc.

Gyl

U. Bass

Lead 2

18

D. Rec.

Perc.

Gyil

U. Bass

Lead 2

20

D. Rec.

Perc.

Gyil

U. Bass

Lead 2

22

D. Rec.

Perc.

Gyil

U. Bass

Lead 2

24

Harm.

Perc.

Gyil

U. Bass

Lead 2

26

Harm.

Perc.

Gyil

U. Bass

Lead 2

27

Harm.

Perc.

Gyil

U. Bass

Lead 2

28

Harm.

Perc.

Gyil

U. Bass

Lead 2

30

Harm.

Perc.

Gyil

U. Bass

Lead 2

31

Harm.

Perc.

Gyl

U. Bass

Lead 2

32

Harm.

Perc.

Gyl

U. Bass

Lead 2

34

Harm.

Perc.

Gyil

U. Bass

Lead 2

36

Harm.

Perc.

Gyil

U. Bass

Lead 2

38

Harm.

Perc.

Gyl

U. Bass

Lead 2

40

D. Rec.

Perc.

U. Bass

Lead 2

Pad 3

42

D. Rec.

Perc.

U. Bass

Lead 2

Pad 3

44

D. Rec.

Perc.

U. Bass

Lead 2

Pad 3

46

D. Rec.

Perc.

U. Bass

Lead 2

Pad 3

48

D. Rec.

Perc.

U. Bass

Lead 2

Pad 3

50

D. Rec.

Perc.

U. Bass

Lead 2

Pad 3

52

D. Rec.

Perc.

U. Bass

Lead 2

Pad 3

54

D. Rec.

Perc.

Gyl

U. Bass

Lead 2

Pad 3

56

Perc.

Gyl

U. Bass

Lead 2

58

Perc.

Gyl

U. Bass

Lead 2

59

Perc.

Gyl

U. Bass

Lead 2

60

Perc. Gyl U. Bass Lead 2

61

Perc. Gyl U. Bass Lead 2

62

Perc. Gyl U. Bass Lead 2

63

Perc. Gyl U. Bass Lead 2

64

D. Rec.

Perc.

Gyil

U. Bass

Lead 2

65

D. Rec.

Perc.

Gyil

U. Bass

Lead 2

66

D. Rec.

Perc.

Gyil

U. Bass

Lead 2

67

D. Rec.

Perc.

Gyil

U. Bass

Lead 2

68

D. Rec.

Perc.

Gyil

U. Bass

Lead 2

69

D. Rec.

Perc.

Gyil

U. Bass

Lead 2

70

D. Rec.

Perc.

Gyil

U. Bass

Lead 2

71

D. Rec.

Perc.

Gyil

U. Bass

Lead 2

72

74

75

76

77

78

♩ = 137,991302

79

Harm.

Perc.

Gyil

U. Bass

Lead 2

81 ♩ = 136,949755

Harm.

Perc.

Gyil

U. Bass

Lead 2

83 ♩ = 136,2412555,28043733,862839133,1858691251094070,7491828,732555,900056

Harm.

Perc.

Gyl

U. Bass

Lead 2

85 ♩ = 124,3077658795

D. Rec.

Harm.

Perc.

Gyl

U. Bass

Lead 2

Pad 3

♩ = 123,801956 ♩ = 107,7493895 ♩ = 78,341928
 ♩ = 124,397964 ♩ = 108,088655 ♩ = 78,980984
 ♩ = 121,000191 ♩ = 78,3606055
 ♩ = 124,6540398 ♩ = 114,738548 ♩ = 89,33423098795
 ♩ = 122,000069 ♩ = 97,298035 ♩ = 80,422058 ♩ = 62,500195

Hot Butter - Popcorn

Descant Recorder

♩ = 140,000137
Corno

11

17

23

17

45

51

8

64

69

6

78

♩ = 137,991302 = 137,991302

4

Hot Butter - Popcorn

Harmonica

♩ = 140,000137

ArmonicaS

23

29

36

38

78

♩ = 137,991302

2

82

♩ = 137,991302

85

♩ = 124,3871302

Hot Butter - Popcorn

Percussion

♩ = 140,000137

Batteria

7

13

19

24

26

28

30

32

34

V.S.

36

38

41

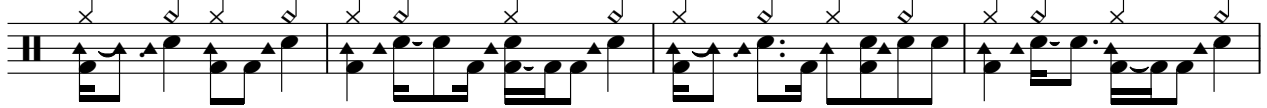

45

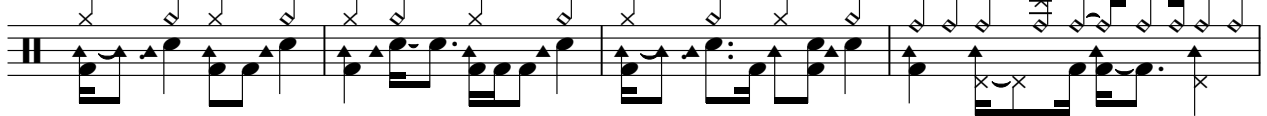

49

51

53

55

57

59

61

63

65

67

69

71

73

75

77

$\text{♩} = 137,991302$

79

V.S.

4

Percussion

82

♩ = 136, 94, 125, 145, 165, 185, 205, 225, 245, 265, 285, 305, 325, 345, 365, 385, 405, 425, 445, 465, 485, 505, 525, 545, 565, 585, 605, 625, 645, 665, 685, 705, 725, 745, 765, 785, 805

A single staff of music for percussion. It begins with a double bar line. The staff contains a series of rhythmic marks: seven 'x' marks, followed by a circled 'x' mark, and then four horizontal dashes. The staff ends with a double bar line.

Hot Butter - Popcorn

Gyl

♩ = 140,000137
PoP Corn 6

V.S.

28

31

34

37

40

57

59

61

63

66

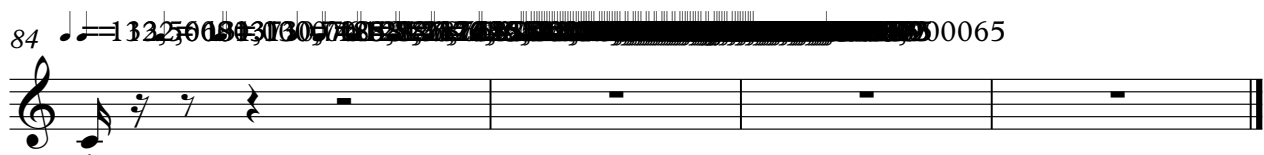

Upright Bass

Hot Butter - Popcorn

♩ = 140,000137

Basso

7

12

17

22

27

32

38

43

48

53

V.S.

2

Upright Bass

58

63

68

73

♩ = 137,99130

79

♩ = 136,849671

83

Hot Butter - Popcorn

Lead 2 (Sawtooth)

♩ = 140,000137
ArpegSynt

5

7

9

11

13

15

17

19

21

V.S.

Lead 2 (Sawtooth)

Lead 2 (Sawtooth)

43

45

47

49

51

53

55

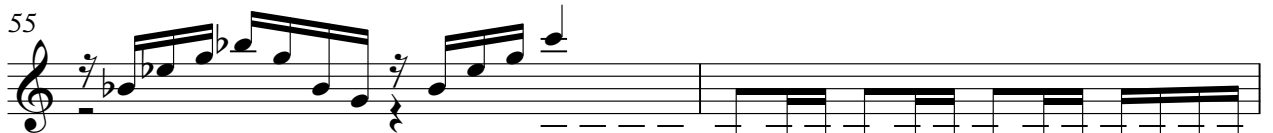

57

59

61

V.S.

Lead 2 (Sawtooth)

Lead 2 (Sawtooth)

83 ♩ = 136

Pad 3 (Polysynth)

Hot Butter - Popcorn

♩ = 140,000137
AnalogSyn

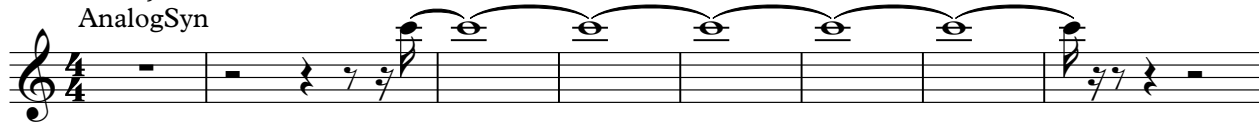

9 **31**

45

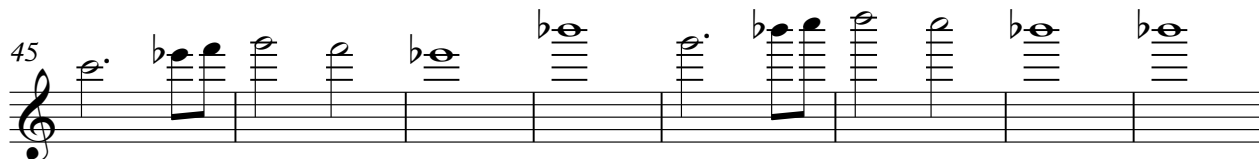

53 **22**

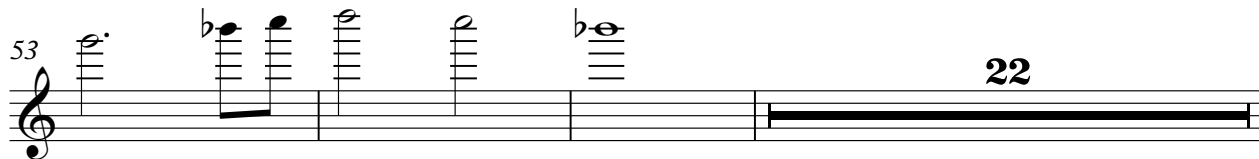

78 **4**

♩ = 137,991302 = 137,991302

