

Howard Jones - Things Can Only Get Better

00:00:03:22
1.2,58
XGedit End

♩ = 124,000504

THINGS CA

Baritone Saxophone

Percussion

Alto

Rock Organ

Synth Bass

Synth Bass

Reverse Cymbals

Reverse Cymbals

Tape Sampler Keyboard [Brass]

Tape Sampler Keyboard [Strings]

Solo

9

Organ

Rev. Cym.

Tape Smp. Str

Solo

30

Organ

Rev. Cym.

Solo

Perc.

Organ

Rev. Cym.

Solo

Bari. Sax.

Perc.

S. Bass

S. Bass

Rev. Cym.

39

Bari. Sax.

Perc.

S. Bass

S. Bass

Tape Smp. Str

41

Bari. Sax.

Perc.

S. Bass

S. Bass

Tape Smp. Str

43

Bari. Sax.

Perc.

S. Bass

S. Bass

Tape Smp. Str

45

Bari. Sax.

Perc.

S. Bass

S. Bass

Tape Smp. Str

47

Bari. Sax.

Perc.

S. Bass

S. Bass

Tape Smp. Str

Solo

49

Bari. Sax.

Perc.

S. Bass

S. Bass

Tape Smp. Str

Solo

51

Bari. Sax.

Perc.

S. Bass

S. Bass

Tape Smp. Str

Solo

53

Bari. Sax.

Perc.

S. Bass

S. Bass

Tape Smp. Str

Solo

55

Bari. Sax. Perc. Organ S. Bass S. Bass Tape Smp. Str. Solo

57

Bari. Sax. Perc. Organ S. Bass S. Bass Tape Smp. Str. Solo

59

Bari. Sax.

Perc.

A.

S. Bass

S. Bass

Tape Smp. Brs

Tape Smp. Str

Solo

61

Bari. Sax.

Perc.

A.

S. Bass

S. Bass

Tape Smp. Brs

Tape Smp. Str

Solo

63

Bari. Sax.

Perc.

A.

S. Bass

S. Bass

Tape Smp. Brs

Tape Smp. Str

Solo

65

Bari. Sax.

Perc.

A.

S. Bass

S. Bass

Tape Smp. Brs

Tape Smp. Str

Solo

67

Bari. Sax.
Perc.
A.
S. Bass
S. Bass
Tape Smp. Brs
Tape Smp. Str
Solo

69

Bari. Sax.
Perc.
A.
S. Bass
S. Bass
Tape Smp. Brs
Tape Smp. Str
Solo

71

Bari. Sax.

Perc.

A.

S. Bass

S. Bass

Tape Smp. Brs

Tape Smp. Str

Solo

73

Bari. Sax.

Perc.

A.

S. Bass

S. Bass

Rev. Cym.

Tape Smp. Brs

Tape Smp. Str

Solo

75

Perc.

A.

Organ

Solo

78

Perc.

A.

Organ

Rev. Cym.

Solo

81

Perc.

A.

Organ

Solo

83

Bari. Sax.

Perc.

S. Bass

S. Bass

Tape Smp. Str

Solo

85

Bari. Sax.

Perc.

S. Bass

S. Bass

Tape Smp. Str

Solo

87

Bari. Sax.

Perc.

S. Bass

S. Bass

Tape Smp. Str

Solo

89

Bari. Sax.

Perc.

S. Bass

S. Bass

Rev. Cym.

Tape Smp. Str

Solo

91

Bari. Sax. Perc. Organ S. Bass S. Bass Tape Smp. Str. Solo

93

Bari. Sax. Perc. Organ S. Bass S. Bass Tape Smp. Str. Solo

95

97

99

Bari. Sax.

Perc.

A.

S. Bass

S. Bass

Tape Smp. Brs

Tape Smp. Str

Solo

101

Bari. Sax.

Perc.

A.

S. Bass

S. Bass

Tape Smp. Brs

Tape Smp. Str

Solo

103

Bari. Sax.

Perc.

A.

S. Bass

S. Bass

Tape Smp. Brs.

Tape Smp. Str.

Solo

105

Bari. Sax.

Perc.

A.

S. Bass

S. Bass

Tape Smp. Brs.

Tape Smp. Str.

Solo

107

Bari. Sax.

Perc.

A.

S. Bass

S. Bass

Tape Smp. Brs.

Tape Smp. Str.

Solo

109

Perc.

A.

S. Bass

S. Bass

Tape Smp. Str.

111

Bari. Sax.

Perc.

S. Bass

S. Bass

Tape Smp. Brs

Solo

113

Bari. Sax.

Perc.

S. Bass

S. Bass

Tape Smp. Brs

Solo

115

Bari. Sax.

Perc.

S. Bass

S. Bass

Tape Smp. Brs

Solo

117

Bari. Sax. Perc. S. Bass S. Bass Rev. Cym. Tape Smp. Brs Solo

119

Bari. Sax. Perc. A. S. Bass S. Bass Tape Smp. Brs Tape Smp. Str Solo

121

Bari. Sax.

Perc.

A.

S. Bass

S. Bass

Tape Smp. Brs

Tape Smp. Str

Solo

123

Bari. Sax.

Perc.

A.

S. Bass

S. Bass

Tape Smp. Brs

Tape Smp. Str

Solo

125

Bari. Sax.

Perc.

A.

S. Bass

S. Bass

Rev. Cym.

Tape Smp. Brs.

Tape Smp. Str.

Solo

127

Perc.

A.

Organ

Tape Smp. Str.

Solo

132

Bari. Sax.

Perc.

A.

Organ

S. Bass

S. Bass

Rev. Cym.

Rev. Cym.

Tape Smp. Brs

Tape Smp. Str

Solo

3

Baritone Saxophone

Howard Jones - Things Can Only Get Better

♩ = 124,000504

♩ = 123,999992

THINGS CA

19

16

38

41

44

47

49

51

53

55

57

V.S.

59

61

63

65

67

69

71

73

83

85

87

89

91

93

95

97

99

101

103

105

107

2

111

115

119

121

123

125

126

9

Howard Jones - Things Can Only Get Better

Percussion

♩ = 124,000504

18

21 ♩ = 123,999992

14

36

38

40

42

44

46

48

50

V.S.

Percussion

72

74

76

78

80

82

84

86

88

90

V.S.

Percussion

112

114

116

118

120

122

124

126

128

130

Howard Jones - Things Can Only Get Better

Alto

♩ = 124,000504 ♩ = 123,999992

19 **38**

60

64

69

74

82 **12**

98

103

108 **8**

Rock Organ

Howard Jones - Things Can Only Get Better

♩ = 124,000504

11

18

♩ = 123,999992

25

33

19

19

58

16

80

9

92

32

2

Rock Organ

127

132

Synth Bass

Howard Jones - Things Can Only Get Better

♩ = 124,000504

♩ = 123,999992

19

16

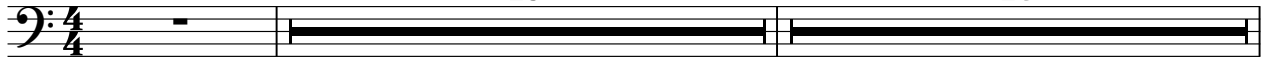

37

39

41

43

45

47

49

51

53

V.S.

55

57

59

61

63

65

67

69

71

73

75

8

102

104

106

108

112

116

119

121

123

125

126

9

Synth Bass

Howard Jones - Things Can Only Get Better

♩ = 124,000504

♩ = 123,999992

19

16

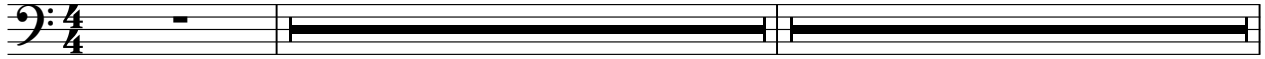

37

39

41

43

45

47

49

51

53

V.S.

55

57

59

61

63

65

67

69

71

73

102

104

106

108

112

116

119

121

123

125

126

9

Reverse Cymbals

Howard Jones - Things Can Only Get Better

♩ = 124,000504

10 5

20 ♩ = 123,999992

5

30

4

36

99

Reverse Cymbals

Howard Jones - Things Can Only Get Better

♪ = 124,000504 ♪ = 123,999992

19 17

39

35 3

79

11 27

119

7 9

Tape Sampler Keyboard [Brass]

Howard Jones - Things Can Only Get Better

♩ = 124,000504 ♩ = 123,999992

19 38

60

64

68

72 20

95

99

103

V.S.

Tape Sampler Keyboard [Strings]

95

104

119

128

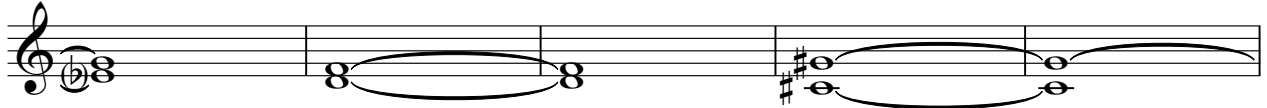

133

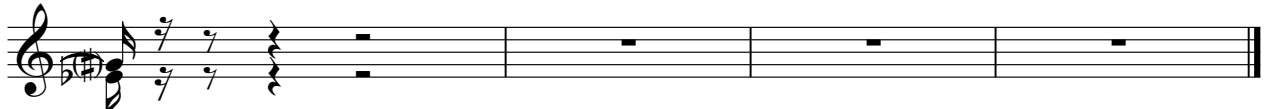

Howard Jones - Things Can Only Get Better

Solo

♩ = 124,000504

3

11

17

21

25

28

31

34

36

10

103

111

115

119

127

132
