

♩ = 141,019852

Alto Saxophone

Tenor Saxophone

Baritone Saxophone

Percussion

Jazz Guitar

Jazz Guitar

Jazz Guitar

7-string Electric Guitar

Electric Bass

Alto

Percussive Organ

Rock Organ

Tape Sampler Keyboard [Brass]

Tape Sampler Keyboard [Brass]

Solo

4

Perc.

J. Gtr.

J. Gtr.

J. Gtr.

E. Gtr.

E. Bass

Organ

Solo

8

Perc.

J. Gtr.

J. Gtr.

J. Gtr.

E. Gtr.

E. Bass

Organ

Tape Smp. Brs

Solo

11

Perc.

J. Gtr.

J. Gtr.

J. Gtr.

E. Gtr.
A 2-2-0
B 3-2-0

E. Bass

Organ

Tape Smp. Brs

Solo

14

Perc.

J. Gtr.

J. Gtr.

E. Bass

Perc. Organ

Organ

Tape Smp. Brs

Solo

17

Perc.

J. Gtr.

J. Gtr.

E. Gtr.

E. Bass

Perc. Organ

Organ

Tape Smp. Brs

Solo

20

Perc.

J. Gtr.

J. Gtr.

E. Gtr.

E. Bass

Organ

Tape Smp. Brs

Solo

24 5

Perc.

J. Gtr.

J. Gtr.

J. Gtr.

E. Gtr.

E. Bass

Organ

Tape Smp. Brs

Solo

28

Perc.

J. Gtr.

J. Gtr.

J. Gtr.

E. Gtr.

E. Bass

Organ

Tape Smp. Brs

Solo

31

Perc. J. Gtr. J. Gtr. E. Gtr. E. Bass Organ Tape Smp. Brs Solo

A: 2 0 3 2 0 3 0 5
B:
The E. Bass part provides a solid harmonic foundation. The Organ part has a few notes in measure 31. The Tape Smp. Brs part has a rhythmic pattern. The Solo part features a melodic line.

34

Perc. J. Gtr. J. Gtr. E. Bass Perc. Organ Organ Tape Smp. Brs Solo

37 7

Perc.

J. Gtr.

J. Gtr.

E. Gtr.

E. Bass

Perc. Organ

Organ

Tape Smp. Brs

Solo

40

Perc.

J. Gtr.

J. Gtr.

E. Gtr.

E. Bass

Organ

Tape Smp. Brs

Solo

44

Perc.

J. Gtr.

J. Gtr.

J. Gtr.

E. Gtr.

E. Bass

Organ

Tape Smp. Brs

Solo

48

Perc.

J. Gtr.

J. Gtr.

J. Gtr.

E. Gtr.

E. Bass

Organ

Tape Smp. Brs

Solo

52

Alto Sax.

Bari. Sax.

Perc.

J. Gtr.

J. Gtr.

J. Gtr.

E. Gtr.

E. Bass

Organ

Tape Smp. Brs

Tape Smp. Brs

Solo

56

Alto Sax.

Bari. Sax.

Perc.

J. Gtr.

E. Gtr.

E. Bass

Organ

Tape Smp. Brs

Solo

60

Alto Sax.

Bari. Sax.

Perc.

J. Gtr.

E. Gtr.

E. Bass

Organ

Tape Smp. Brs

Solo

64

Alto Sax.

Bari. Sax.

Perc.

J. Gtr.

E. Gtr.

E. Bass

Organ

Tape Smp. Brs

Solo

67

Alto Sax. 

Bari. Sax. 

Perc. 

J. Gtr. 

J. Gtr. 

E. Gtr. 

E. Bass 

Organ 

Tape Smp. Brs 

Solo 

||

71

Alto Sax. 

Ten. Sax. 

Bari. Sax. 

Perc. 

J. Gtr. 

J. Gtr. 

E. Gtr. 

E. Bass 

Organ 

Tape Smp. Brs 

Solo 

74

77

80

83

86

Perc.

J. Gtr.

J. Gtr.

E. Gtr.

E. Bass

Perc. Organ

Organ

Tape Smp. Brs

Solo

89

Perc.

J. Gtr.

E. Gtr.

E. Bass

Perc. Organ

Organ

Tape Smp. Brs

Solo

93

Perc.

J. Gtr.

E. Gtr.

E. Bass

Organ

Tape Smp. Brs

Solo

97

Perc.

J. Gtr.

J. Gtr.

J. Gtr.

E. Gtr.

E. Bass

Organ

Tape Smp. Brs

Solo

101

104

108

Perc.

J. Gtr.

J. Gtr.

J. Gtr.

E. Gtr.

E. Bass

A.

Organ

Solo

111

Perc.

J. Gtr.

J. Gtr.

J. Gtr.

E. Gtr.

E. Bass

A.

Organ

Solo

115

119

123

Perc. *6*

J. Gtr.

J. Gtr.

J. Gtr.

E. Gtr.
T A B 0 0 2 0 2 0 4 4 4 0 4 0 0 2 0

E. Bass

A.

Organ

Tape Smp. Brs

126

Perc.

J. Gtr.

J. Gtr.

J. Gtr.

E. Gtr.
T A B 2 0 4 4 4 0 4 0 2 0 4 4 4

E. Bass

A.

Organ

Tape Smp. Brs

129

Perc.

J. Gtr.

J. Gtr.

J. Gtr.

E. Gtr.

E. Bass

A.

Organ

Tape Smp. Brs

132

Perc.

J. Gtr.

J. Gtr.

J. Gtr.

E. Gtr.

E. Bass

A.

Organ

Tape Smp. Brs

Perc.

J. Gtr.

E. Gtr.

E. Bass

A.

Organ

Tape Smp. Brs

Perc.

J. Gtr.

E. Gtr.

E. Bass

Organ

Alto Saxophone

♩ = 141,019852

54

57

61

64

67

3

71

72

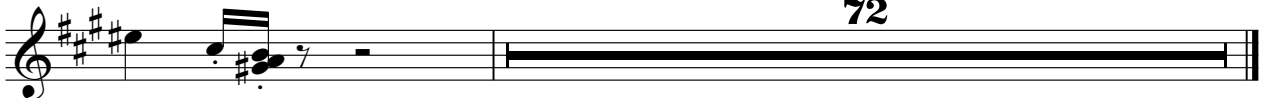

Tenor Saxophone

♩ = 141,019852 **70**

74

76

78 **64**

Baritone Saxophone

♩ = 141,019852

54

60

65

70

72

Percussion

♩ = 141,019852

6

10

14

18

22

26

30

34

38

V.S.

Percussion

42

46

50

54

58

62

66

70

74

78

82

86

90

94

98

102

106

110

114

118

V.S.

Percussion

122

125

129

132

136

140

142

Jazz Guitar

♩ = 141,019852

2

6

10

14

18

22

26

30

34

38

V.S.

82

86

90

94

98

102

106

110

114

118

V.S.

122

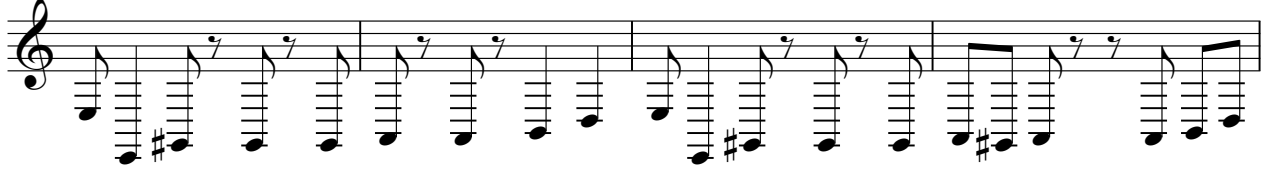

126

130

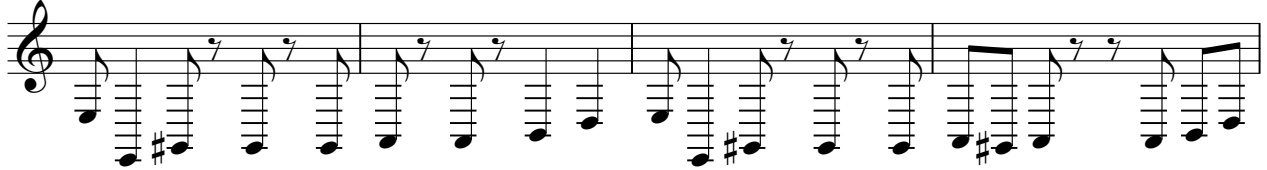

134

138

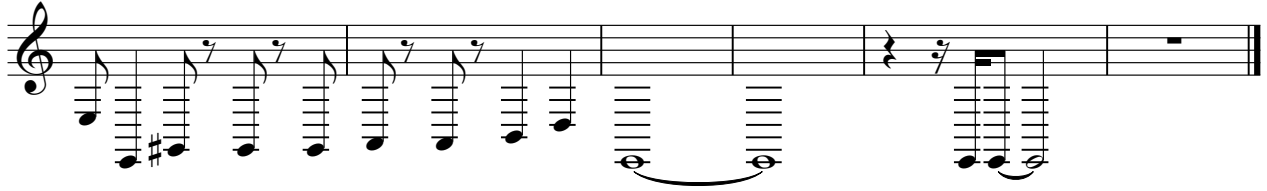

Jazz Guitar

♩ = 141,019852

2

6

9

10

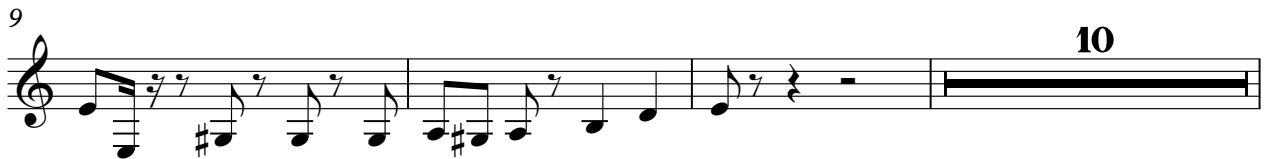

22

4

29

10

42

4

49

52

15

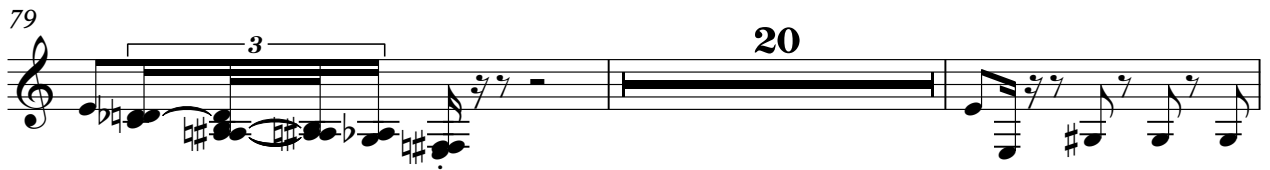

125

129

133

137

139

Jazz Guitar

♩ = 141,019852

2

6

10

13

16

19

8

30

33

36

38

8

7-string Electric Guitar

♩ = 141,019852

2

E									
B									
A									
D									
G									
F									
E									

6

T									
A									
B	0	4	0	0	2	0	2	0	2

10

6

T									
A									
B	0	4	0	2	0	2	2	0	3

19

T	2	2	0	0	2	2	2	2	4	6	2
A	2	2	0	0	2	2	2	2	4	6	2
B	0	0	0	0	0	0	0	0	0	4	0

26

T	0	0									
A	4	4	2	0	2						
B	2	2	6	4	2	0	4	4	4	4	4

30

6

T											
A											
B	0	0	2	0	2	0	3	2	0	3	0

39

T	2	2	0	0	2	2	2	2	2	4	6	2
A	2	2	0	0	2	2	2	2	2	4	6	2
B	0	0	0	0	0	0	0	0	0	0	4	0

46

T	0	0									
A	4	4	2	0	2						
B	2	2	6	4	2	0	4	4	4	4	4

50

T											
A											
B	0	4	0	2	0	0	4	4	4	4	4

54

T											
A											
B	0	0	2	0	3	2	2	2	2	2	2

?

V.S.

T											
A	2	2	2 0	2	2	2	2	2 0	2	2	2
B	0	0	0 0	0	0	0	0	0 0	0	0	0

70

T											
A			0 1	2 2	0 1	2			0 2	0	2
B	2 2					0	4	4 4	0 4	0	0 2 0

74

T											
A											
B	0	4	0	0 2	0	2			0 4	0	0 2 0

78

6

T											
A											
B	0	0	2	0	2	0					

8 7 13 4 3 9 ? 3 8 ?

87

T											
A	2		2 0	0		2	0	2	2	2 0	0
B	0		0	0		0	0	2	2	0	0

93

T											
A	2		0	2	2			1	2		0
B	0		0	2	2			4	0		2

0 3 7 3 0 8 ?

100

T											
A	2										
B	0	4	4 4	4	0	4	0	0 2	0	2	

104

T											
A	2										
B	0	4	4 4	4	0	4	0	0 2	0	2	

108

T											
A	2										
B	0	4	4 4	4	0	4	0	0 2	0	2	

112

T											
A	2										
B	0	4	4 4	4	0	4	0	0 2	0	2	

T				
A	2			
B	0 4 4 4	0 4 0 0 2 0	2	0 4 0

120

T				
A	2			
B	0 4 4 4	0 4 0 0 2 0	2	0 0 2 0

124

T				
A	2			
B	0 4 4 4	0 4 0 0 2 0	2	0 4 0

128

T				
A	2			
B	0 4 4 4	0 4 0 0 2 0	2	0 0 2 0

132

T				
A	2			
B	0 4 4 4	0 4 0 0 2 0	2	0 4 0

136

T				
A	2			
B	0 4 4 4	0 4 0 0 2 0	2	0 4 4 4

139

T				
A	0 0 2 0	0	2	2 2 2
B	0 0 2 0	0	0	0 0 0

7
10
?

Electric Bass

♩ = 141,019852

2

6

10

14

18

22

26

30

34

38

V.S.

42

46

50

54

58

62

66

70

74

78

82

86

90

94

98

102

106

110

114

118

V.S.

122

126

130

134

138

Alto

♩ = 141,019852

107

110

114

118

121

125

129

133

136

5

Percussive Organ

♩ = 141,019852

13 3

19

15 3

39

43 3

86

57

Rock Organ

♩ = 141,019852

The score is written in 4/4 time with a tempo of 141,019852. It consists of six systems of music, each with a piano (p) part and an organ part.

Rock Organ

39

46

50

54

62

71

75

79

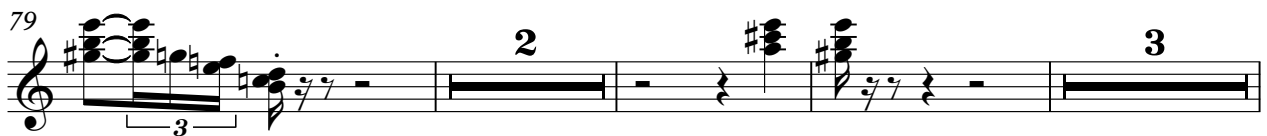

87

94

101

105

112

119

124

127

4

Rock Organ

131

136

140

Tape Sampler Keyboard [Brass]

♩ = 141,019852

9

13

17

22

26

31

35

103

106

36

Tape Sampler Keyboard [Brass]

♩ = 141,019852

54

57

61

64

67

52

128

134

138

4

Solo

♩ = 141,019852

2

5

8

11

14

17

20

23

58

61

64

67

70

73

76

79

82

85

V.S.

