

Huey Lewis - Power of Love

♩ = 124,000252

Drums

Melody 1

Syn Brass & Str

Bass 2

El Piano

Bass 1

Melody 2

Trumpet

♩ = 124,000252

5

Drums

Syn Brass & Str

Bass 2

Bass 1

Trumpet

8

Drums

Syn Brass & Str

Bass 2

El Piano

Bass 1

Trumpet

11

Drums

Melody 1

Syn Brass & Str

Bass 2

El Piano

Bass 1

Melody 2

Trumpet

14

Drums

Melody 1

Bass 2

El Piano

Bass 1

Melody 2

17

Drums

Melody 1

Bass 2

El Piano

Bass 1

Melody 2

20

Drums

Melody 1

Syn Brass & Str

Bass 2

El Piano

Bass 1

Melody 2

Trumpet

23

Drums

Melody 1

Bass 2

El Piano

Bass 1

Melody 2

26

Drums

Melody 1

Bass 2

El Piano

Bass 1

Melody 2

29

Drums

Melody 1

Syn Brass & Str

Bass 2

El Piano

Bass 1

Melody 2

Trumpet

31

Drums

Melody 1

Syn Brass & Str

Bass 2

Bass 1

Melody 2

Trumpet

33

Drums

Melody 1

Syn Brass & Str

Bass 2

Bass 1

Melody 2

Trumpet

36

Drums

Melody 1

Syn Brass & Str

Bass 2

Bass 1

Melody 2

Trumpet

39

Drums

Melody 1

Syn Brass & Str

Bass 2

El Piano

Bass 1

Melody 2

Trumpet

42

Drums

Melody 1

Syn Brass & Str

Bass 2

El Piano

Bass 1

Melody 2

Trumpet

45

Drums

Melody 1

Bass 2

El Piano

Bass 1

Melody 2

47

Drums

Melody 1

Bass 2

El Piano

Bass 1

Melody 2

49

Drums

Melody 1

Bass 2

El Piano

Bass 1

Melody 2

51

Drums

Melody 1

Syn Brass & Str

Bass 2

El Piano

Bass 1

Melody 2

Trumpet

54

Drums

Melody 1

Syn Brass & Str

Bass 2

Bass 1

Melody 2

Trumpet

57

Drums

Melody 1

Syn Brass & Str

Bass 2

Bass 1

Melody 2

Trumpet

60

Drums

Melody 1

Syn Brass & Str

Bass 2

El Piano

Bass 1

Melody 2

Trumpet

63

66

Drums

Melody 1

Syn Brass & Str

Bass 2

El Piano

Bass 1

Melody 2

Trumpet

69

Drums

Melody 1

Syn Brass & Str

Bass 2

El Piano

Bass 1

Melody 2

Trumpet

72

Drums

Melody 1

Bass 2

El Piano

Bass 1

Melody 2

75

Drums

Melody 1

Bass 2

El Piano

Bass 1

Melody 2

77

Drums

Melody 1

Syn Brass & Str

Bass 2

El Piano

Bass 1

Melody 2

Trumpet

79

81

83

85

87

Drums

Melody 1

Syn Brass & Str

Bass 2

El Piano

Bass 1

Melody 2

Trumpet

89

91

Drums

Melody 1

Syn Brass & Str

Bass 2

El Piano

Bass 1

Melody 2

Trumpet

93

Drums

Melody 1

Syn Brass & Str

Bass 2

Bass 1

Melody 2

Trumpet

96

Drums

Melody 1

Syn Brass & Str

Bass 2

Bass 1

Melody 2

Trumpet

99

Drums

Melody 1

Syn Brass & Str

Bass 2

Bass 1

Melody 2

Trumpet

102

Drums

Melody 1

Syn Brass & Str

Bass 2

Bass 1

Melody 2

Trumpet

105

Drums

Melody 1

Syn Brass & Str

Bass 2

Bass 1

Melody 2

Trumpet

108

111

114

Drums

Syn Brass & Str

Bass 2

El Piano

Bass 1

Melody 2

Trumpet

Huey Lewis - Power of Love

Drums

♩ = 124,000252

V.S.

Drums

41

45

49

53

57

60

64

68

72

76

Drums

80

84

88

92

96

100

104

108

111

114

Huey Lewis - Power of Love

Melody 1

♩ = 124,000252

11

15

19

2

25

29

33

37

40

Melody 1

87

91

94

98

102

106

110

Huey Lewis - Power of Love

Syn Brass & Str

♩ = 124,000252

6

11 8

22 7

33

39

43 6

53

58

64 8

77

82

87

91

96

101

106

111

114

Huey Lewis - Power of Love

Bass 2

♩ = 124,000252

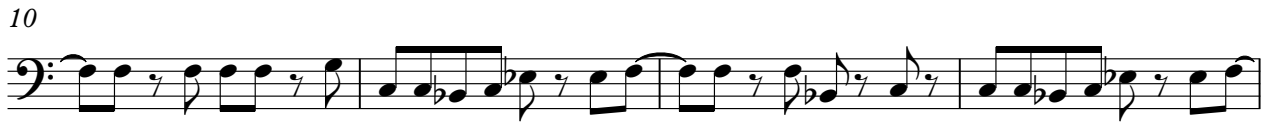

V.S.

86

90

94

98

102

105

109

113

115

El Piano

Huey Lewis - Power of Love

♩ = 124,000252

5

10

13

16

19

22

25

28

30

9

40

43

46

49

52

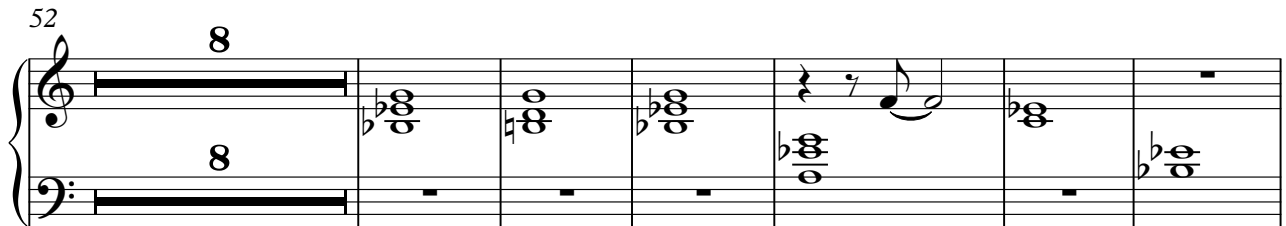

66

72

75

78

81

84

87

90

93

Huey Lewis - Power of Love

Bass 1

♩ = 124,000252

6

10

14

18

22

26

30

34

38

V.S.

87

91

95

99

103

107

111

114

Huey Lewis - Power of Love

Melody 2

♩ = 124,000252

10

15

18 **2**

23

27

31

35

39 **2**

44

47

51

55

59

64

69

74

79

83

86

3

89

91

3

94

98

102

106

110

113

2

Huey Lewis - Power of Love

Trumpet

♩ = 124,000252

6

11 8

22 7

33

39

43 6

53

58

64 8

Trumpet

77

82

87

91

96

101

106

111

114