

♩ = 121,029968

8

Perc.

J. Gtr.

J. Gtr.

Perc. Organ

Solo

11

Pan.

Perc.

J. Gtr.

J. Gtr.

E. Piano

Perc. Organ

Pad 5

15

Pan. Perc. J. Gtr. J. Gtr. E. Piano Pad 5

19

Pan. Perc. J. Gtr. J. Gtr. E. Piano Pad 5

23

Pan.

Perc.

J. Gtr.

J. Gtr.

E. Piano

Perc. Organ

Pad 5

||

27

Pan.

Perc.

J. Gtr.

J. Gtr.

Perc. Organ

Pad 5

Solo

Solo

29

Pan.

Perc.

J. Gtr.

J. Gtr.

Perc. Organ

Pad 5

Solo

Solo

32

Pan.

Perc.

J. Gtr.

J. Gtr.

A.

Perc. Organ

Pad 5

FX 5

36

Pan.

Perc.

J. Gtr.

J. Gtr.

A.

Perc. Organ

FX 5

39

Pan.

Perc.

J. Gtr.

J. Gtr.

A.

Perc. Organ

FX 5

42

Pan.

Perc.

J. Gtr.

J. Gtr.

A.

Perc. Organ

FX 5

45

Pan.

Perc.

J. Gtr.

J. Gtr.

A.

Perc. Organ

FX 5

Solo

48

Perc.

J. Gtr.

J. Gtr.

Perc. Organ

51

Pan.

Perc.

J. Gtr.

J. Gtr.

A.

Perc. Organ

Pad 5

FX 5

54

Pan.

Perc.

J. Gtr.

J. Gtr.

A.

E. Piano

Pad 5

FX 5

57

Pan.

Perc.

J. Gtr.

J. Gtr.

A.

E. Piano

Pad 5

FX 5

60

Pan.

Perc.

J. Gtr.

J. Gtr.

A.

E. Piano

Pad 5

FX 5

64

Pan. Perc. J. Gtr. J. Gtr. A. E. Piano Perc. Organ Pad 5 FX 5

67

Pan. Perc. J. Gtr. J. Gtr. Perc. Organ Pad 5 Solo Solo

69

Pan.

Perc.

J. Gtr.

J. Gtr.

A.

Perc. Organ

Pad 5

FX 5

Solo

Solo

72

Pan.

Perc.

J. Gtr.

J. Gtr.

A.

Perc. Organ

Pad 5

FX 5

Solo

75

78

81

Pan.

Perc.

J. Gtr.

J. Gtr.

A.

Perc. Organ

FX 5

Solo

84

Pan.

Perc.

J. Gtr.

J. Gtr.

A.

Perc. Organ

FX 5

87

90

93 6 6 6 6 6 3 17

Perc. 

J. Gtr. 

J. Gtr. 

E. Piano 

Perc. Organ 

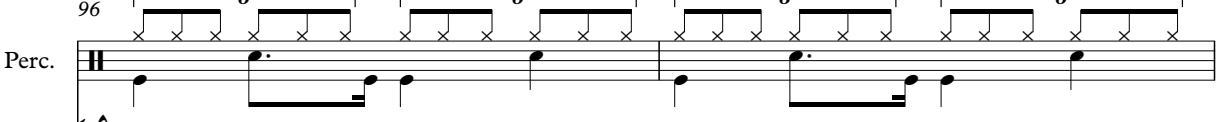

96 6 6 6 6

Perc. 

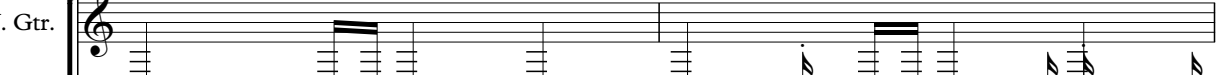
J. Gtr. 

J. Gtr. 

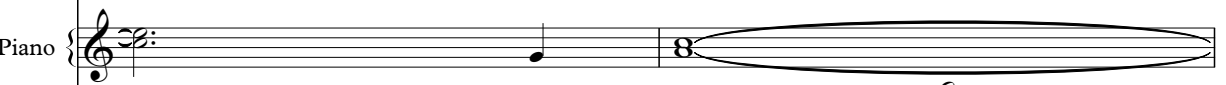
E. Piano 

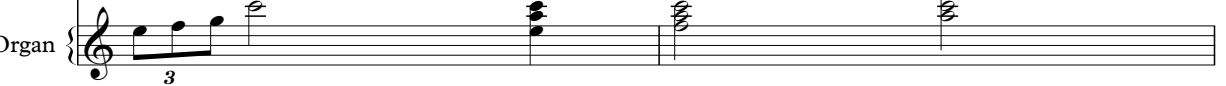
Perc. Organ 

98

Pan.

Perc.

J. Gtr.

J. Gtr.

E. Piano

Perc. Organ

Pad 5

Solo

Solo

100

Pan.

Perc.

J. Gtr.

J. Gtr.

Perc. Organ

Pad 5

Solo

Solo

102

Pan.

Perc.

J. Gtr.

J. Gtr.

A.

Perc. Organ

Pad 5

Solo

Solo

106

Pan. Perc. J. Gtr. J. Gtr. A. Perc. Organ Pad 5 FX 5 Solo

109

Pan. Perc. J. Gtr. J. Gtr. A. Perc. Organ FX 5

112

Pan.

Perc.

J. Gtr.

J. Gtr.

A.

Perc. Organ

FX 5

115

Pan.

Perc.

J. Gtr.

J. Gtr.

A.

Perc. Organ

FX 5

118

Pan.

Perc.

J. Gtr.

J. Gtr.

A.

Perc. Organ

FX 5

121

Pan.

Perc.

J. Gtr.

J. Gtr.

A.

Perc. Organ

FX 5

Solo

124

Pan.

Perc.

J. Gtr.

J. Gtr.

A.

Perc. Organ

FX 5

127

Pan.

Perc.

J. Gtr.

J. Gtr.

A.

Perc. Organ

FX 5

130

Pan. Perc. J. Gtr. J. Gtr. A. Perc. Organ FX 5 Solo

133

Perc. J. Gtr. J. Gtr. A. Perc. Organ FX 5 Solo

Panpipes

♩ = 121,029968

10

15

20

24

29

34

38

42

45

3

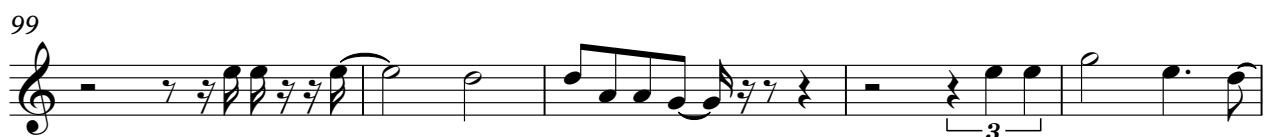
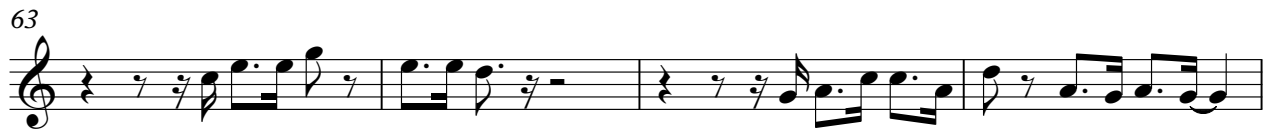
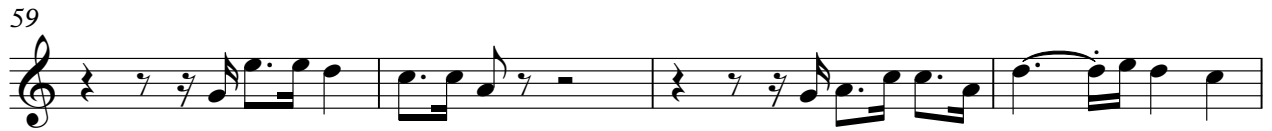

Panpipes

104

109

113

118

123

128

Percussion

♩ = 121,029968

V.S.

Percussion

39

6 6 6 6 6 6

42

6 6 6 6 6 6

45

6 3 3 3

49

3 3 3 3

53

3 3 3 3

57

3 3 3 6 3 3

60

3 3 3 3

64

3 3 3 3 3

68

3 3 3 3

73

3 6 3 6 6

Percussion

3

V.S.

Percussion

111

114

117

120

123

126

129

132

134

Jazz Guitar

♩ = 121,029968

2

7

12

17

23

28

34

39

44

49

V.S.

105

110

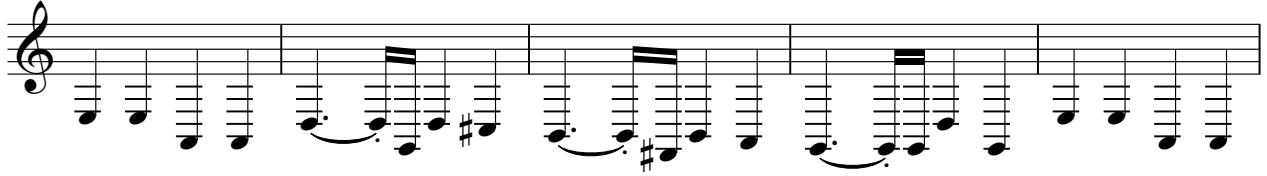

115

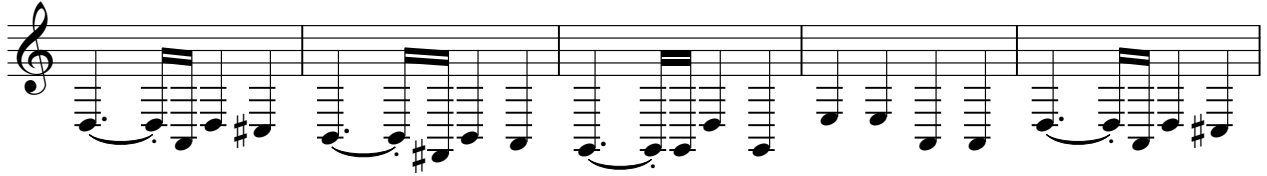

120

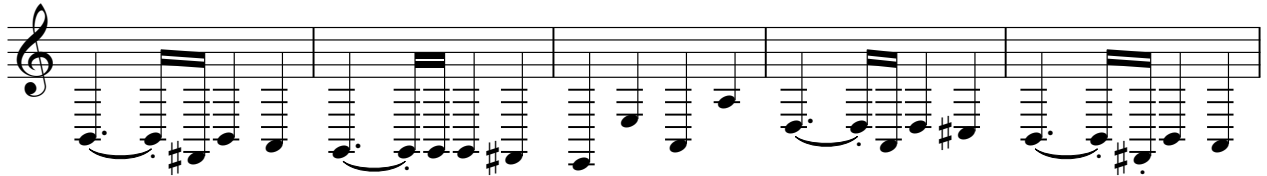

125

130

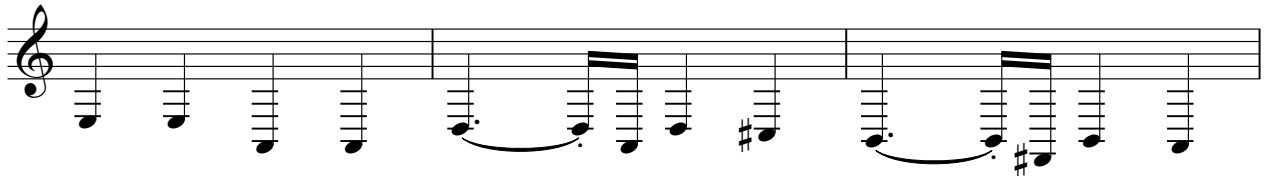

133

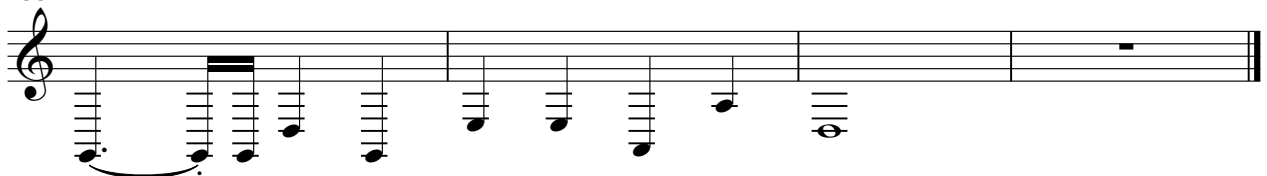

Jazz Guitar

♩ = 121,029968

2

6

10

17

23

29

35

39

43

48

V.S.

52

56

60

64

69

74

78

82

87

91

95

98

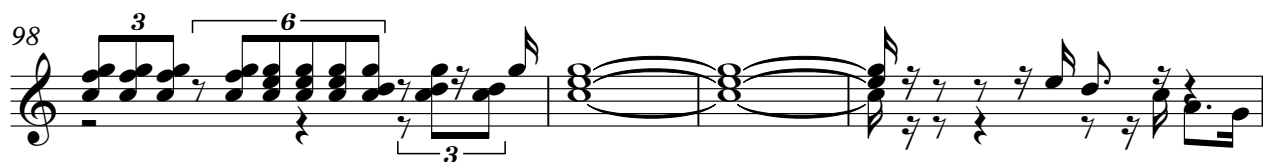

102

108

112

116

120

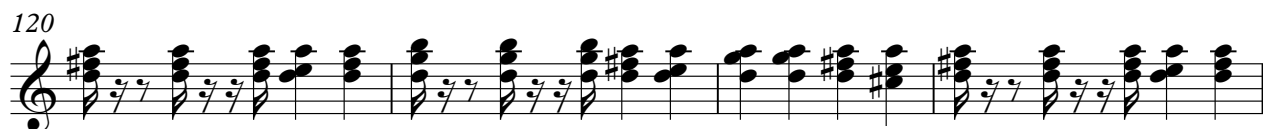

124

128

132

Alto

♩ = 121,029968

33

40

51

58

66

76

84

105

113

120

2

Alto

127

131

Electric Piano

♩ = 121,029968
13

20

27
27

60

67
23

95
38

Percussive Organ

♩ = 121,029968

2

9

13

13

28

36

42

3

48

14

Percussive Organ

67

76

82

88

92

96

103

Percussive Organ

110

117

124

130

Pad 5 (Bowed)

♩ = 121,029968

10

18

27

16

35

58

67

24

75

104

30

FX 5 (Brightness)

♩ = 121,029968

34

40

51

58

66

76

84

109

117

122

2

FX 5 (Brightness)

127

131

Solo

♩ = 121,029968

26

28

30

36

67

69

28

99

101

102

34

Solo

♩ = 121,029968

7

11 17 14

45 22

71 3 7 15

98 3

103 3 15 3

123 7 2

133 3 2
