

Hank Snow - I'm Movin' On

♩ = 117,999901

Melody 2

Drums

Piano

Guitar

Melody 4

Bass

Bass 1

Bass 2

Melody 1

Melody 3

4

Melody 2

Drums

Piano

Guitar

Bass

Bass 1

Bass 2

Melody 1

Melody 3

6

Melody 2

Drums

Piano

Guitar

Melody 4

Bass

Bass 1

Bass 2

Melody 1

Melody 3

8

Melody 2

Drums

Piano

Guitar

Melody 4

Bass

Bass 1

Bass 2

Melody 1

Melody 3

10

Melody 2

Drums

Piano

Guitar

Melody 4

Bass

Bass 1

Bass 2

Melody 1

Melody 3

Melody 2

Drums

Piano

Guitar

Bass

Bass 1

Bass 2

Melody 1

Melody 3

12

6

6

15

Melody 2

Drums

Piano

Guitar

Bass

Bass 1

Bass 2

Melody 1

Melody 3

17

Melody 2

Drums

Piano

Guitar

Melody 4

Bass

Bass 1

Bass 2

Melody 1

Melody 3

19

Melody 2

Drums

Piano

Guitar

Melody 4

Bass

Bass 1

Bass 2

Melody 1

Melody 3

21

Melody 2

Drums

Piano

Guitar

Melody 4

Bass

Bass 1

Bass 2

Melody 1

Melody 3

23

Melody 2

Drums

Piano

Guitar

Melody 4

Bass

Bass 1

Bass 2

Melody 1

Melody 3

25

Melody 2

Drums

Piano

Guitar

Bass

Bass 1

Bass 2

Melody 1

Melody 3

27

Melody 2

Drums

Piano

Guitar

Bass

Bass 1

Bass 2

Melody 1

Melody 3

29

Melody 2

Drums

Piano

Guitar

Melody 4

Bass

Bass 1

Bass 2

Melody 1

Melody 3

31

Melody 2

Drums

Piano

Guitar

Melody 4

Bass

Bass 1

Bass 2

Melody 1

Melody 3

33

Melody 2

Drums

Piano

Guitar

Melody 4

Bass

Bass 1

Bass 2

Melody 1

Melody 3

35

Melody 2

Drums

Piano

Guitar

Melody 4

Bass

Bass 1

Bass 2

Melody 1

Melody 3

37

Melody 2

Drums

Piano

Guitar

Bass

Bass 1

Bass 2

Melody 1

Melody 3

39

Melody 2

Drums

Piano

Guitar

Bass

Bass 1

Bass 2

Melody 1

Melody 3

41

Melody 2

Drums

Piano

Guitar

Melody 4

Bass

Bass 1

Bass 2

Melody 1

Melody 3

43

Melody 2

Drums

Piano

Guitar

Melody 4

Bass

Bass 1

Bass 2

Melody 1

Melody 3

45

Melody 2

Drums

Piano

Guitar

Melody 4

Bass

Bass 1

Bass 2

Melody 1

Melody 3

47

Melody 2

Drums

Piano

Guitar

Melody 4

Bass

Bass 1

Bass 2

Melody 1

Melody 3

49

Melody 2

Drums

Piano

Guitar

Bass

Bass 1

Bass 2

Melody 1

Melody 3

51

Melody 2

Drums

Piano

Guitar

Bass

Bass 1

Bass 2

Melody 1

Melody 3

52

Melody 2

Drums

Piano

Guitar

Bass

Bass 1

Bass 2

Melody 1

Melody 3

Hank Snow - I'm Movin' On
Melody 2

♩ = 117,999901

4

9

6

15

20

26

6

31

37

6

42

47

6

51

Hank Snow - I'm Movin' On

Drums

♩ = 117,999901

5

9

13

17

21

25

29

33

37

V.S.

2

Drums

41

45

49

52

Hank Snow - I'm Movin' On
Piano

♩ = 117,999901

V.S.

32

37

41

46

51

Hank Snow - I'm Movin' On
Guitar

♩ = 117,999901

V.S.

39

43

47

51

Hank Snow - I'm Movin' On
Melody 4

♩ = 117,999901

6

12

5

23

5

33

5

43

7

Hank Snow - I'm Movin' On

Bass

♩ = 117,999901

8

15

21

28

35

41

47

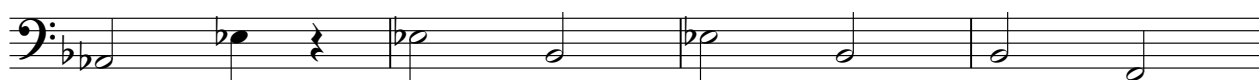

51

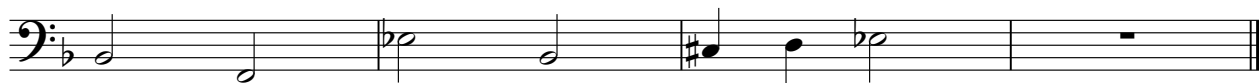

2

Bass 1

43

47

51

Hank Snow - I'm Movin' On

Bass 2

♩ = 117,999901

8

15

22

28

35

41

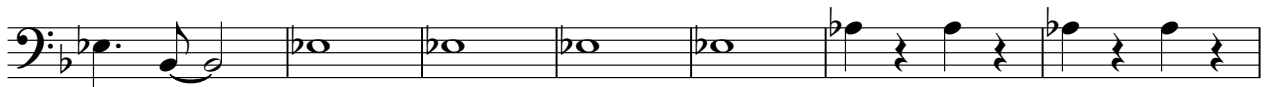

48

51

Hank Snow - I'm Movin' On
Melody 1

♩ = 117,999901

4

9

15

20

26

31

37

6

6

6

V.S.

2

Melody 1

42

47

51

2

Hank Snow - I'm Movin' On
Melody 3

♩ = 117,999901

4

10

16

23

29

35

41

47

51