

♩ = 127,000252

4

Tub. B.

Orch. Hit

7

Perc.

Tub. B.

S. Bass

Orch. Hit

9

Perc.

Tub. B.

S. Bass

Rev. Cym.

Orch. Hit

Lead 8

11

Perc.

Tub. B.

S. Bass

Orch. Hit

Lead 8

13

Perc.

Tub. B.

S. Bass

Rev. Cym.

Orch. Hit

15

Perc. Tub. B. Flex. S. Bass Orch. Hit

16

Perc. Tub. B. Flex. S. Bass Orch. Hit

17

Perc. Tub. B. Flex. S. Bass Orch. Hit

18

Perc. Tub. B. Flex. S. Bass Orch. Hit

19

20

21

Perc.

Tub. B.

Flex.

S. Bass

Tape Smp. Brs

Orch. Hit

22

Perc.

Tub. B.

Flex.

Perc. Organ

S. Bass

Tape Smp. Brs

Orch. Hit

Lead 8

24

Perc.

Flex.

Perc. Organ

S. Bass

Lead 8

26

Perc.

Flex.

Perc. Organ

S. Bass

Lead 8

28

Perc. 

Flex. 

Perc. Organ 

S. Bass 

Lead 8 

30

Perc. 

Tub. B. 

S. Bass 

Rev. Cym. 

Tape Smp. Brs 

Orch. Hit 

Lead 8 

32

Perc.

Tub. B.

S. Bass

Orch. Hit

Lead 8

34

Perc.

Tub. B.

S. Bass

Tape Smp. Brs

Orch. Hit

Lead 8

36

Perc. Tub. B. S. Bass Orch. Hit Lead 8

38

Perc. Tub. B. Flex. S. Bass Rev. Cym. Orch. Hit Lead 8

40

Perc.

Tub. B.

Flex.

S. Bass

Orch. Hit

41

Perc.

Tub. B.

Flex.

S. Bass

Orch. Hit

42

Perc. Tub. B. Flex. S. Bass Tape Smp. Brs Orch. Hit Lead 8

43

Perc. Tub. B. Flex. S. Bass Tape Smp. Brs Orch. Hit Lead 8

44

Perc. Tub. B. Flex. S. Bass Orch. Hit

45

Perc. Tub. B. Flex. S. Bass Orch. Hit

46

47

49

Perc.

Flex.

S. Bass

Lead 8

51

Perc.

Flex.

Flex.

S. Bass

Lead 8

53

Perc.

Flex.

S. Bass

Rev. Cym.

Tape Smp. Brs

Lead 8

55

Perc.

Tub. B.

S. Bass

Tape Smp. Brs

Orch. Hit

Lead 8

57

Perc.

Tub. B.

S. Bass

Tape Smp. Brs

Orch. Hit

Lead 8

59

Perc.

Tub. B.

S. Bass

Tape Smp. Brs

Orch. Hit

Lead 8

61

Perc. Tub. B. S. Bass Rev. Cym. Orch. Hit Lead 8

63

Perc. Tub. B. Flex. S. Bass Orch. Hit

64

Perc. Tub. B. Flex. S. Bass Orch. Hit

65

Perc. Tub. B. Flex. S. Bass Orch. Hit

66

Perc.

Tub. B.

Flex.

S. Bass

Rev. Cym.

Tape Smp. Brs

Orch. Hit

Lead 8

67

Perc.

Tub. B.

S. Bass

Tape Smp. Brs

Orch. Hit

Lead 8

==

69

Perc. Tub. B. S. Bass Tape Smp. Brs. Orch. Hit Lead 8

71

Perc. Tub. B. S. Bass Tape Smp. Brs. Orch. Hit Lead 8

73

Perc.

Tub. B.

S. Bass

Rev. Cym.

Tape Smp. Brs

Orch. Hit

75

Perc.

S. Bass

77

Perc.

S. Bass

79

Perc.

S. Bass

Rev. Cym.

80

Perc.

S. Bass

Rev. Cym.

81

Perc.

S. Bass

Rev. Cym.

82

Perc.

S. Bass

Rev. Cym.

83

Perc.

Flex.

S. Bass

Orch. Hit

84

Perc.

Flex.

S. Bass

Orch. Hit

85

86

87

Perc.

Flex.

S. Bass

Rev. Cym.

Tape Smp. Brs

Orch. Hit

88

Perc.

Flex.

S. Bass

Rev. Cym.

Tape Smp. Brs

Orch. Hit

89

Perc.

Flex.

S. Bass

Tape Smp. Brs

Orch. Hit

90

Perc.

Flex.

S. Bass

Tape Smp. Brs

Orch. Hit

91

Perc.

Flex.

S. Bass

Rev. Cym.

Tape Smp. Brs

Orch. Hit

92

Perc.

Flex.

S. Bass

Rev. Cym.

Tape Smp. Brs

Orch. Hit

93

Perc.

Flex.

S. Bass

Tape Smp. Brs

Orch. Hit

94

Perc.

S. Bass

Rev. Cym.

Orch. Hit

95

Tub. B.

Flex.

S. Bass

97

Tub. B.

Flex.

S. Bass

98

Perc.

Tub. B.

Flex.

S. Bass

99

Perc.

Tub. B.

Flex.

S. Bass

101

103

105

Perc. Tub. B. S. Bass Tape Smp. Brs. Orch. Hit Lead 8

107

Perc. Tub. B. S. Bass Tape Smp. Brs. Orch. Hit Lead 8

109

Perc.

Tub. B.

S. Bass

Rev. Cym.

Tape Smp. Brs

Orch. Hit

Lead 8

111

Perc.

Tub. B.

Flex.

S. Bass

Tape Smp. Brs

Orch. Hit

Lead 8

112

Perc. Tub. B. Flex. S. Bass Orch. Hit

113

Perc. Tub. B. Flex. S. Bass Orch. Hit

114

116

118

Perc.

Tub. B.

S. Bass

Rev. Cym.

Tape Smp. Brs

Orch. Hit

Lead 8

120

Perc.

Tub. B.

S. Bass

Tape Smp. Brs

Orch. Hit

Lead 8

122

Perc.

Tub. B.

Flex.

Flex.

Perc. Organ

S. Bass

Rev. Cym.

Tape Smp. Brs

Orch. Hit

Lead 8

Percussion

♩ = 127,000252
6

10

13

15

17

19

21

24

28

31

V.S.

Percussion

33

35

37

39

41

43

45

48

52

55

Percussion

57

59

61

63

65

67

69

71

73

75

V.S.

Percussion

99

102

104

106

108

110

112

114

116

118

V.S.

6

Percussion

120

122

Tubular Bells

♩ = 127,000252
ROCKMYHE

5

8

10

12

14

16

18

20

22

8

31

33

35

37

39

41

43

45

8

55

57

Tubular Bells

59

61

63

65

67

69

71

73

20

115

117

119

121

123

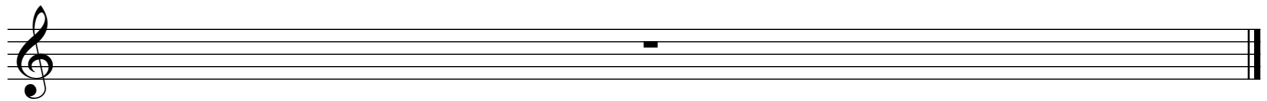

Flexatone

♩ = 127,000252

14

16

18

20

22

24

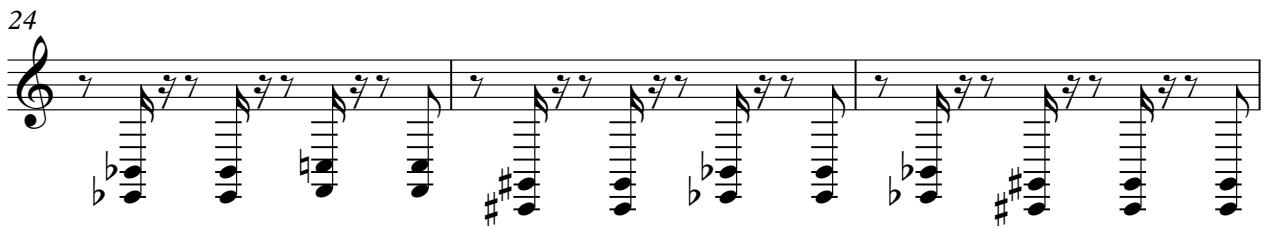

27

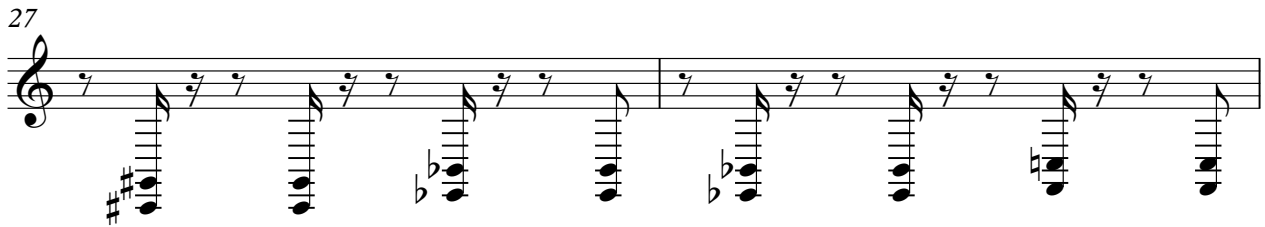

29

9

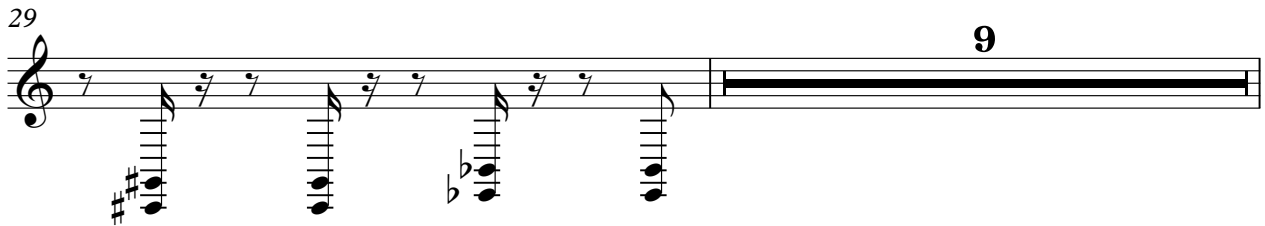

Flexatone

♩ = 127,000252

46

49

2

52

70

123

Percussive Organ

♩ = 127,000252

22

22

26

29

93

123

Synth Bass

♩ = 127,000252

6

9

11

13

15

17

19

21

23

25

V.S.

27

29

32

34

36

38

40

42

44

46

49

51

53

56

58

60

62

64

66

68

V.S.

70

72

74

76

78

80

82

84

86

88

90

92

95

97

99

101

104

106

108

110

V.S.

112

114

116

118

120

122

Reverse Cymbals

♩ = 127,000252

9 3 15

30 7 15

55 7 3 7

74 4

82 4 2

91 7

102 7

111 7 4

123

Tape Sampler Keyboard [Brass]

♩ = 127,000252

18

22

7

2

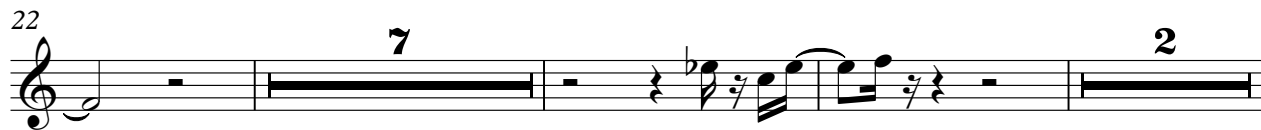

34

6

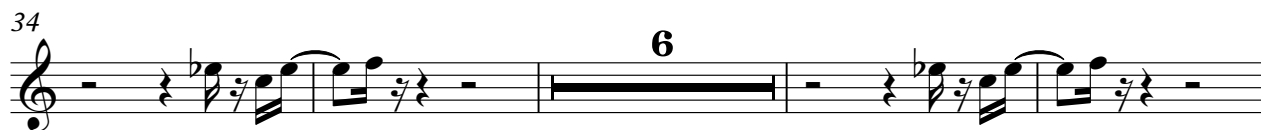

44

10

2

59

6

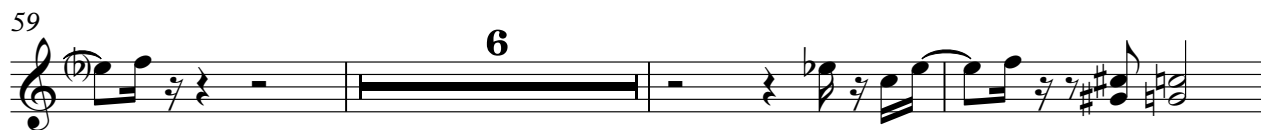

68

72

11

86

89

92

8

Tape Sampler Keyboard [Brass]

102

106

112

117

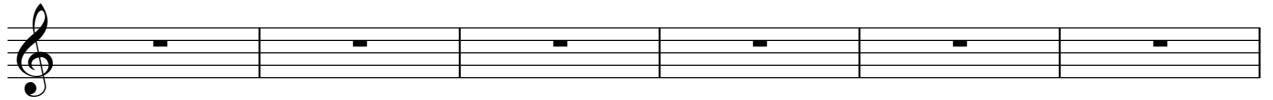

123

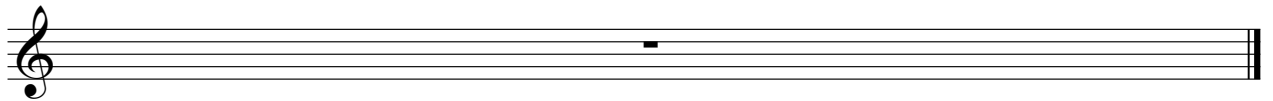

Orchestra Hit

♩ = 127,000252

55

59

63

67

71

75

8

85

87

89

91

93

8

103

107

111

115

119

123

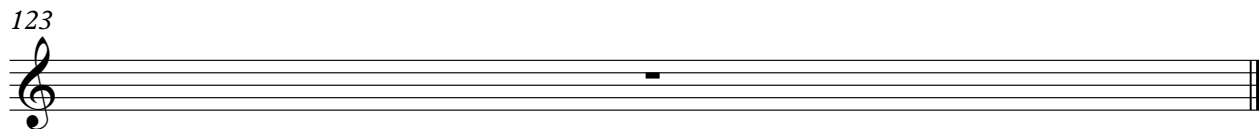

Lead 8 (Bass + Lead)

♩ = 127,000252

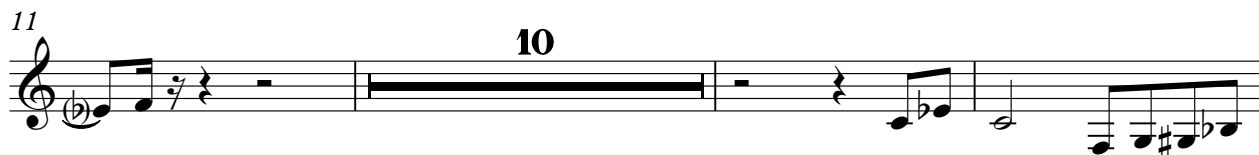

Lead 8 (Bass + Lead)

46

50

54

57

61

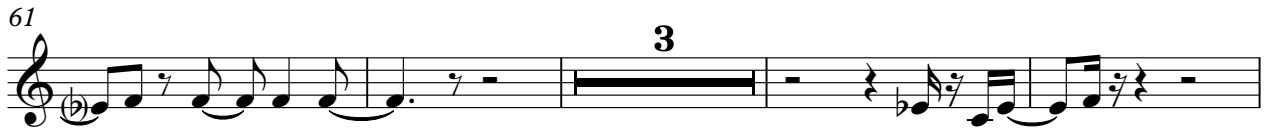

68

102

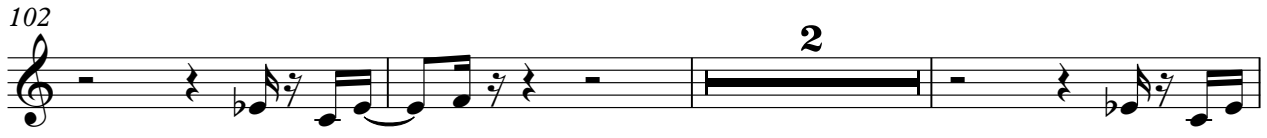

107

111

116

Lead 8 (Bass + Lead)

3

119

