

Heart - These Dreams

♩ = 76,999977

Cor Anglais

Unnamed-011

Percussion

Electric Guitar

Electric Guitar

3

C. A.

Perc.

E. Gtr.

E. Gtr.

5

C. A.

Perc.

E. Gtr.

E. Gtr.

Guit.

7

C. A.
Perc.
E. Gtr.
E. Gtr.
Guit.

9

C. A.
Perc.
E. Gtr.
E. Gtr.
Guit.

11

C. A.
Perc.
E. Gtr.
E. Gtr.
Solo
Solo

13

C. A.
Perc.
E. Gtr.
Solo
Solo

15

C. A.
Perc.
E. Gtr.
Solo
Solo

17

C. A.
Perc.
E. Gtr.
Solo
Solo

19

C. A.
Perc.
E. Gtr.
E. Gtr.
Solo
Solo

21

C. A.
Perc.
E. Gtr.
Hpsd.
Solo
Solo

23

C. A.
Perc.
E. Gtr.
Solo
Solo

25

C. A.
Perc.
E. Gtr.
Hpsd.
Solo
Solo

27

C. A.
Perc.
E. Gtr.
E. Gtr.
Hpsd.
Solo
Solo

29

C. A.
Perc.
E. Gtr.
Hpsd.
Syn. Str.
FX 3
Solo
Solo

31

C. A.
Perc.
E. Gtr.
Hpsd.
Syn. Str.
FX 3
Solo
Solo

33

C. A.
Perc.
E. Gtr.
Hpsd.
Syn. Str.
FX 3
Solo
Solo

35

C. A.
Perc.
E. Gtr.
Hpsd.
Syn. Str.
FX 3
Solo
Solo

37

C. A.
Perc.
E. Gtr.
Hpsd.
Syn. Str.
FX 3
Solo
Solo

39

C. A.
Perc.
E. Gtr.
Hpsd.
Solo
Solo

41

C. A.
Perc.
E. Gtr.
Hpsd.
Solo
Solo

43

C. A.
Perc.
E. Gtr.
Hpsd.
Solo
Solo

45

C. A.

Perc.

E. Gtr.

E. Gtr.

Hpsd.

Syn. Str.

FX 3

Solo

Solo

47

C. A.
Perc.
E. Gtr.
Hpsd.
Syn. Str.
FX 3
Solo
Solo

49

C. A.
Perc.
E. Gtr.
Hpsd.
Syn. Str.
FX 3
Solo
Solo

51

C. A.
Perc.
E. Gtr.
Hpsd.
Syn. Str.
FX 3
Solo
Solo

53

C. A.
Perc.
E. Gtr.
Hpsd.
Syn. Str.
FX 3
Solo
Solo

55

C. A.
Perc.
E. Gtr.
Tape Smp. Str.
Solo
Solo

57

C. A.
Perc.
E. Gtr.
Tape Smp. Str.
Solo
Solo

59

C. A.
Perc.
E. Gtr.
E. Gtr.
Tape Smp. Str.
Solo
Solo

61

C. A.
Perc.
E. Gtr.
E. Gtr.
Hpsd.
Solo
Solo

63

C. A.
Perc.
E. Gtr.
Hpsd.
Solo
Solo

65

C. A.
Perc.
E. Gtr.
Hpsd.
Solo
Solo

67

C. A.
Perc.
E. Gtr.
E. Gtr.
Hpsd.
Solo
Solo

69

C. A.
Perc.
E. Gtr.
E. Gtr.
Hpsd.
Syn. Str.
FX 3
Solo
Solo

71

C. A.

Perc.

E. Gtr.

Hpsd.

Syn. Str.

FX 3

Solo

Solo

73

C. A.

Perc.

E. Gtr.

Hpsd.

Syn. Str.

FX 3

Solo

Solo

75

C. A.
Perc.
E. Gtr.
Hpsd.
Syn. Str.
FX 3
Solo
Solo

77

C. A.
Perc.
E. Gtr.
Hpsd.
Syn. Str.
FX 3
Solo
Solo

79

C. A.
Perc.
E. Gtr.
Hpsd.
Syn. Str.
FX 3
Solo
Solo

81

C. A.
Perc.
E. Gtr.
Hpsd.
Syn. Str.
FX 3
Solo
Solo

83

C. A.
Perc.
E. Gtr.
Hpsd.
Syn. Str.
FX 3
Solo
Solo

85

C. A.
Perc.
E. Gtr.
Hpsd.
Syn. Str.
FX 3
Solo
Solo

86

C. A.

Perc.

E. Gtr.

Hpsd.

Syn. Str.

FX 3

Solo

Solo

Cor Anglais

Heart - These Dreams

♩ = 76,999977

V.S.

Cor Anglais

66

73

79

84

Heart - These Dreams

Percussion

♩ = 76,999977
Unnamed-011

V.S.

Percussion

22

24

26

28

30

32

34

36

38

40

Percussion

42

44

46

48

50

52

54

56

58

60

V.S.

82

84

86

Heart - These Dreams

Electric Guitar

♩ = 76,999977

7

14

19

25

30

35

41

46

52

V.S.

57

62

67

72

78

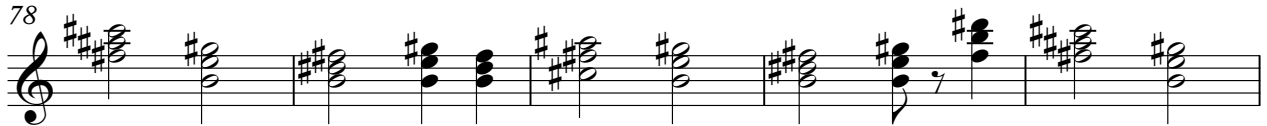

83

♩ = 76,999977

7

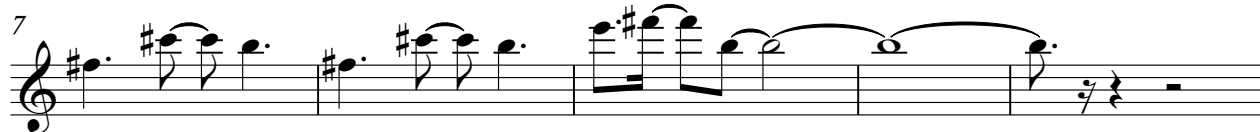

12

7 **6**

29

16 **13**

61

6 **18**

♩ = 76,999977

5

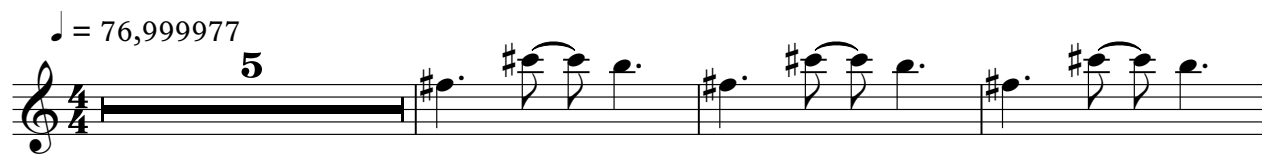

9

77

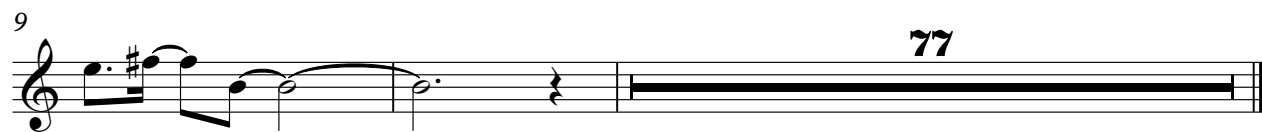

Harpsichord

Heart - These Dreams

♩ = 76,999977

20 2

25

31

36 2

41 2

46

52 2 7

62 2

66

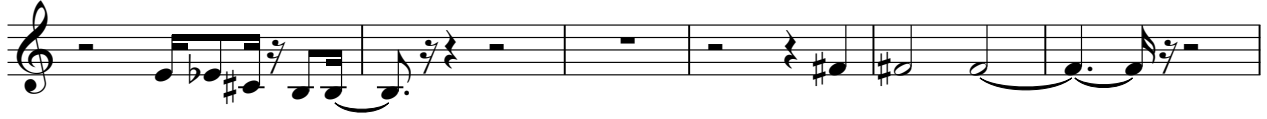

72

77

82

Heart - These Dreams
Tape Sampler Keyboard [Strings]

♩ = 76,999977

54

57

28

Synth Strings

Heart - These Dreams

♩ = 76,999977

28

33

38

51

15

71

77

82

♩ = 76,999977

28

30

32

34

36 8

46

48

50

52

54 15

FX 3 (Crystal)

Heart - These Dreams

Solo

♩ = 76,999977

10

13

16

19

22

25

28

31

34

37

V.S.

72

75

78

81

84

Heart - These Dreams

Solo

♩ = 76,999977

10

13

16

19

22

25

28

31

34

37

V.S.

72

75

78

81

84

