

Hole - Violet

♩ = 168,000397

vocals

drums

guitar

4

vocals

drums

guitar

guitar

7

vocals

drums

guitar

guitar

2

10

vocals

drums

guitar

guitar

13

vocals

vocals

drums

guitar

guitar

16

vocals

vocals

drums

guitar

guitar

guitar

bass

19

vocals

drums

guitar

guitar

bass

4

22

vocals
drums
guitar
guitar
bass

25

vocals
drums
guitar
guitar
bass

28

vocals

drums

guitar

guitar

bass

31

vocals

drums

guitar

guitar

guitar

bass

35

vocals

drums

guitar

6

37

vocals

drums

guitar

bass

40

vocals

drums

guitar

guitar

guitar

bass

43

vocals
drums
guitar
guitar
bass

46

vocals
drums
guitar
guitar
bass

8

49

vocals
drums
guitar
guitar
guitar
bass

52

vocals
drums
guitar
guitar
bass

55

vocals
drums
guitar
guitar
bass

58

vocals
drums
guitar
guitar
bass

61

vocals
drums
guitar
guitar
bass

64

vocals
drums
guitar
guitar
guitar
bass

66

vocals

drums

guitar

guitar

bass

69

vocals

drums

guitar

guitar

bass

72

vocals

drums

guitar

guitar

bass

75

vocals

drums

guitar

guitar

bass

78

vocals

drums

guitar

guitar

bass

81

vocals

drums

guitar

bass

84

vocals

drums

guitar

bass

86

vocals

drums

guitar

bass

89

vocals

drums

guitar

guitar

bass

92

vocals

drums

guitar

guitar

bass

95

vocals

vocals

drums

guitar

guitar

guitar

bass

99

vocals

drums

guitar

102

vocals

drums

guitar

guitar

guitar

105

vocals

drums

guitar

guitar

bass

108

vocals
drums
guitar
guitar
bass

111

vocals
drums
guitar
guitar
guitar
bass

114

drums

guitar

guitar

guitar

117

drums

guitar

guitar

guitar

120

vocals

drums

guitar

guitar

guitar

bass

123

vocals
drums
guitar
guitar
bass

126

vocals
drums
guitar
guitar
bass

129

vocals

drums

guitar

guitar

guitar

bass

132

vocals

drums

guitar

guitar

guitar

bass

135

vocals

drums

guitar

guitar

guitar

bass

137

vocals

drums

guitar

guitar

guitar

bass

Hole - Violet

vocals

♩ = 168,000397

1

8

15

22

29

35

40

46

52

57

133

136

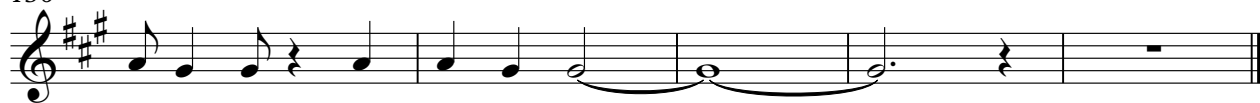

vocals

Hole - Violet

♩ = 168,000397

14

79

96

101

104

36

Hole - Violet

drums

♩ = 168,000397

2

6

10

14

17

21

25

29

32

6

2

36

6

39

43

47

52

56

60

64

6

67

71

drums

75

79

84

87

91

95

99

104

107

111

116

121

125

129

133

136

guitar

Hole - Violet

♩ = 168,000397

6

11

16

33

52

57

62

49

114

118

8

2

guitar

129

133

136

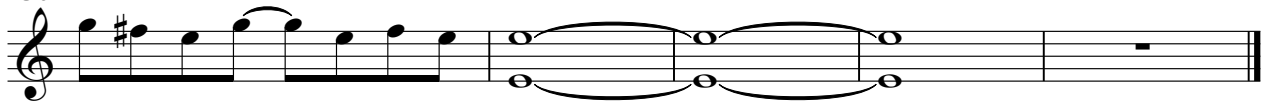

guitar

Hole - Violet

♩ = 168,000397

4

9

14

16

34

38

12

53

58

62

16

82

86

8

2

guitar

97

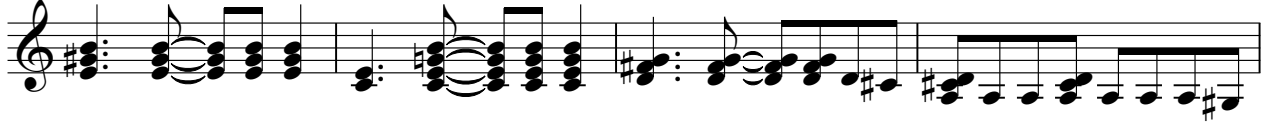

101

104

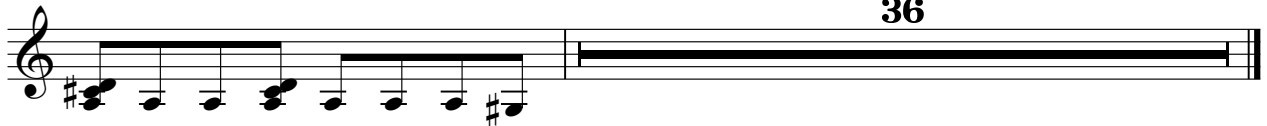

36

guitar

Hole - Violet

♩ = 168,000397

16

20

24

28

32

8

43

47

14

123

127

131

135

guitar

Hole - Violet

♩ = 168,000397

16

20

24

28

32

8

43

47

14

123

127

131

135

Hole - Violet

bass

♩ = 168,000397

16

21

27

33

3

41

46

52

57

62

67

V.S.

2

bass

73

79

86

91

96

108

113

125

130

134

