

Imperial Teen - Yoo Hoo

♩ = 204,000443

drums

guitar

guitar

5

drums

guitar

guitar

8

vocals

drums

guitar

guitar

bass

2

11

vocals
drums
guitar
guitar
bass

14

vocals
drums
guitar
guitar
guitar
bass

17

vocals

vocals

drums

guitar

guitar

guitar

bass

Detailed description of the musical score: The score is for a 3-minute track, page 3, starting at measure 17. It features two vocal parts, drums, three guitar parts, and a bass line. The top two vocal staves are in treble clef. The first vocal part has a melodic line with some rests. The second vocal part has a more rhythmic line with sharp notes. The drums part shows a consistent pattern of eighth notes on the bass drum and snare hits. The three guitar parts are in treble clef and play various chordal and melodic patterns. The bass line is in bass clef and provides a steady accompaniment.

20

vocals

vocals

drums

guitar

guitar

guitar

bass

23

26

29

vocals

vocals

drums

guitar

guitar

guitar

bass

32

drums

guitar

guitar

guitar

bass

8

35

vocals

drums

guitar

guitar

bass

38

vocals

drums

guitar

guitar

bass

41

vocals

drums

guitar

guitar

bass

44

vocals

drums

guitar

guitar

bass

47

vocals

vocals

drums

guitar

guitar

bass

50

vocals

vocals

drums

guitar

guitar

guitar

bass

53

56

vocals

vocals

drums

guitar

guitar

guitar

bass

Detailed description of the musical score: The score is for a 12-measure section starting at measure 56. It features two vocal staves, a drum staff, and three guitar staves, plus a bass line. The key signature has one flat (B-flat), and the time signature is 4/4. The first vocal staff has a whole rest in the first measure, followed by a half note chord in the second measure, and a dotted half note chord in the third measure. The second vocal staff has a quarter rest in the first measure, followed by quarter notes in the second and third measures. The drum staff shows a consistent pattern of eighth notes on the bass drum and quarter notes on the snare. The guitar parts consist of chords, with the top guitar playing a steady eighth-note accompaniment. The bass line follows a simple eighth-note pattern.

59

vocals

vocals

drums

guitar

guitar

guitar

bass

62

vocals

vocals

drums

guitar

guitar

guitar

bass

65

vocals

drums

guitar

guitar

guitar

bass

68

vocals

drums

guitar

guitar

bass

71

vocals

drums

guitar

guitar

bass

74

vocals

drums

guitar

guitar

bass

77

vocals

drums

guitar

guitar

bass

80

vocals

vocals

vocals

drums

guitar

guitar

guitar

bass

83

vocals

vocals

drums

guitar

guitar

guitar

bass

Detailed description of the musical score: The score is for a 4/4 time piece. The first two vocal staves show a vocal line with rests in the first two measures and a melodic phrase in the third. The drum staff features a consistent pattern of eighth notes on the bass drum and snare, with hi-hat patterns indicated by 'x' marks. The three guitar staves play a series of chords, primarily triads and dyads, with some accidentals (sharps and flats) indicating a key signature of one flat. The bass staff provides a simple harmonic line with quarter notes and some accidentals.

86

89

vocals

vocals

drums

guitar

guitar

guitar

bass

92

vocals

vocals

drums

guitar

guitar

guitar

bass

95

vocals

drums

guitar

guitar

guitar

bass

22

98

drums

guitar

guitar

guitar

bass

101

drums

guitar

guitar

guitar

bass

104

drums

guitar

guitar

guitar

bass

107

drums

guitar

guitar

guitar

bass

110

drums

guitar

guitar

guitar

bass

113

vocals

drums

guitar

guitar

guitar

bass

116

vocals

drums

guitar

guitar

guitar

bass

119

vocals

drums

guitar

guitar

bass

122

vocals

vocals

drums

guitar

guitar

bass

125

vocals

vocals

drums

guitar

guitar

bass

128

131

134

vocals

vocals

drums

guitar

guitar

guitar

bass

137

140

The musical score consists of the following parts:

- vocals (second staff):** Provides a harmonic accompaniment for the vocal line, consisting of chords and single notes.

143

vocals

vocals

drums

guitar

guitar

guitar

bass

146

vocals

drums

guitar

guitar

guitar

bass

149

vocals

drums

guitar

guitar

guitar

bass

152

vocals

drums

guitar

guitar

guitar

bass

155

vocals

drums

guitar

guitar

guitar

bass

158

vocals

drums

guitar

guitar

guitar

bass

161

vocals

drums

guitar

guitar

guitar

bass

164

vocals

drums

guitar

guitar

guitar

bass

167

vocals

drums

guitar

guitar

guitar

bass

170

vocals

drums

guitar

guitar

guitar

bass

173

vocals

drums

guitar

guitar

guitar

bass

176

vocals

drums

guitar

guitar

guitar

bass

179

vocals

drums

guitar

guitar

guitar

bass

182

vocals

drums

guitar

guitar

guitar

bass

185

vocals

drums

guitar

guitar

guitar

bass

188

vocals

drums

guitar

guitar

guitar

bass

40

191

drums

guitar

guitar

guitar

bass

193

vocals

drums

guitar

guitar

guitar

bass

Imperial Teen - Yoo Hoo

vocals

♩ = 204,000443

2

vocals

153

161

169

177

185

190

Imperial Teen - Yoo Hoo

vocals

♩ = 204,000443

122

128

134

140

52

Imperial Teen - Yoo Hoo

vocals

♩ = 204,000443

34

39

45

50

71

77

82

119

125

129

66

Imperial Teen - Yoo Hoo

drums

♩ = 204,000443

5

9

13

17

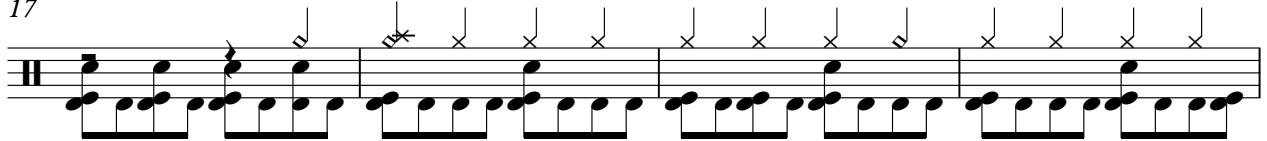

21

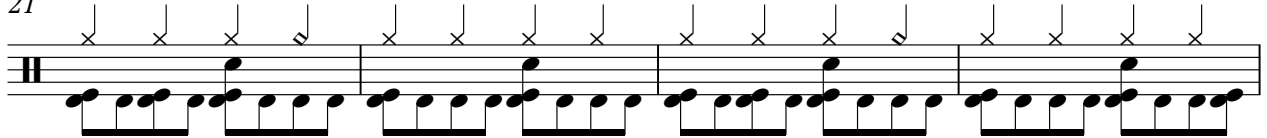

25

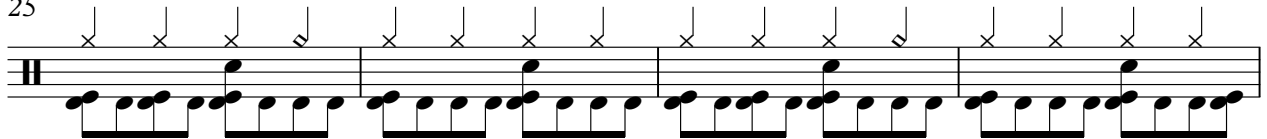

29

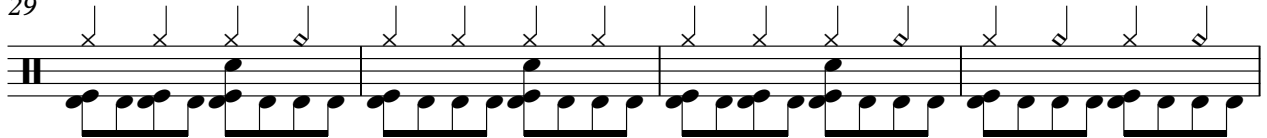

33

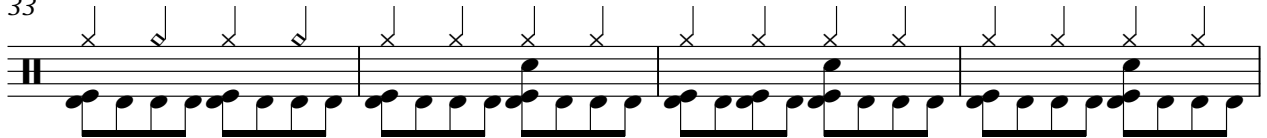

37

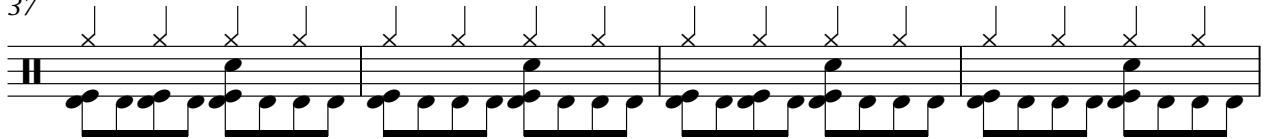

V.S.

41

45

49

53

57

61

65

69

73

77

81

85

89

93

97

101

105

109

112

115

119

123

127

131

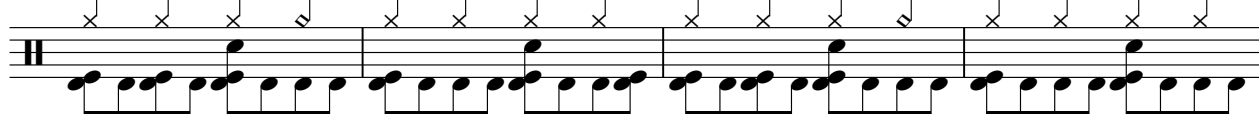

135

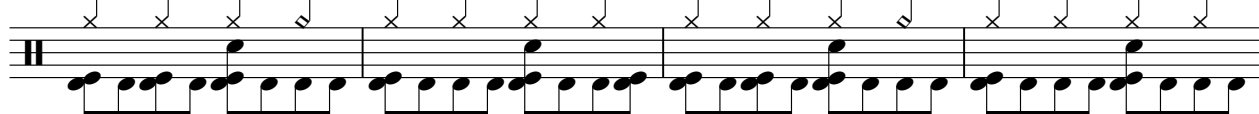

139

143

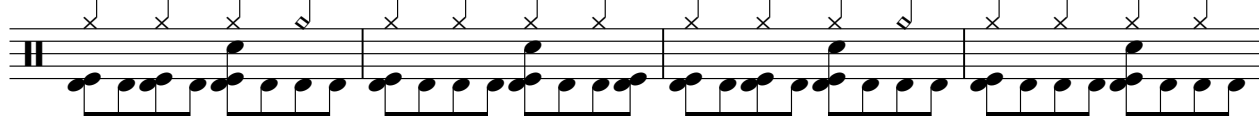

147

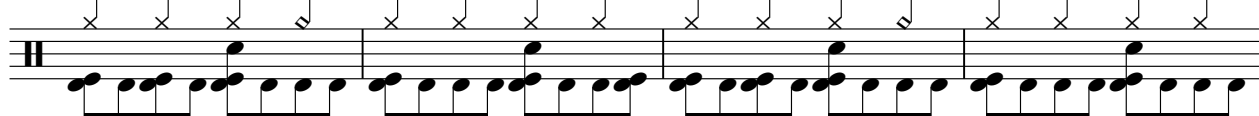

151

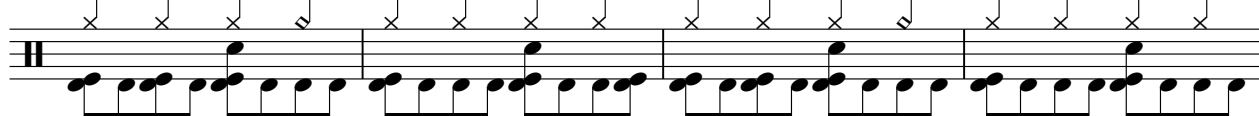

155

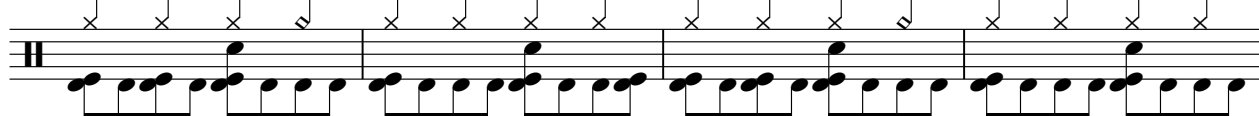

159

163

167

171

175

179

183

187

191

Imperial Teen - Yoo Hoo

guitar

♩ = 204,000443

V.S.

61

67

73

79

85

91

97

103

109

115

121

127

133

139

145

151

157

163

169

175

V.S.

181

187

191

Imperial Teen - Yoo Hoo

guitar

♩ = 204,000443

7

13

19

25

31

37

42

47

52

V.S.

115

120

125

130

136

142

148

154

160

166

V.S.

172

178

184

190

guitar

Imperial Teen - Yoo Hoo

♩ = 204,000443

13

19

25

31

16

51

57

62

16

82

88

94

99

104

109

115

13

133

139

145

150

155

160

165

170

175

180

186

191

Imperial Teen - Yoo Hoo

bass

♩ = 204,000443
8

13

19

25

31

37

43

49

55

61

V.S.

67

4

bass

187

191

