

It's A Beautiful Day - White Bird

0.0"
1.1,00
IFNI MIDI MUSIC

♩ = 116,999886

8

Perc.

Mar.

E. Gtr.

E. Bass

Perc. Organ

10

Perc.

Mar.

E. Gtr.

E. Bass

Perc. Organ

- Perc.**: Measure 12 has a rhythmic pattern with a 6-measure rest. Measure 13 has a triplet of eighth notes.
- Mar.**: Measure 12 has a quarter note followed by a 7-measure rest. Measure 13 has a quarter note followed by a 7-measure rest.
- E. Gtr.**: Measure 12 has fret numbers 0, 2, 0, 2. Measure 13 has fret numbers 1, 2, 3, 0, 3, 0.
- E. Bass**: Continuous eighth-note bass line with a 7-measure rest in measure 12.
- Perc. Organ**: Sustained notes in both measures.
- Vla.**: Violin parts with sustained notes and a triplet in measure 13.

- Perc.**: Rhythmic pattern with a 3-measure rest in measure 14.
- Mar.**: Measure 14 has a quarter note followed by a 7-measure rest. Measure 15 has a 7-measure rest.
- E. Gtr.**: Measure 14 has fret numbers 3, 0. Measure 15 is empty.
- E. Bass**: Continuous eighth-note bass line with a 7-measure rest in measure 14.
- Perc. Organ**: Sustained notes in both measures.
- Vla.**: Violin parts with sustained notes and a triplet in measure 15.

16

Perc. E. Bass Perc. Organ Vla. Vla.

3

18

Perc. E. Bass Perc. Organ Vla. Vla.

24

Perc.

Mar.

E. Gtr.
T
A
B

E. Bass

Perc. Organ

Vla.

Vla.

26

Perc.

Mar.

E. Gtr.
T
A
B

E. Bass

Perc. Organ

Vla.

Vla.

28

Perc.

E. Bass

Perc. Organ

Vla.

Vla.

30

Perc.

E. Bass

Perc. Organ

Vla.

Vla.

32

Perc.

E. Bass

Perc. Organ

Vla.

Vla.

34

Perc.

E. Bass

Perc. Organ

Vla.

Vla.

40

Perc.

Mar.

E. Gtr.

E. Bass

Perc. Organ

Vla.

Vla.

42

Perc.

Mar.

E. Gtr.

E. Bass

Perc. Organ

Vla.

Vla.

44

Perc.

E. Gtr.

E. Bass

Perc. Organ

Vla.

Vla.

46

Perc.

E. Gtr.

E. Bass

Perc. Organ

Vla.

Vla.

50

Perc. Mar. E. Gtr. E. Bass E. Clav. Perc. Organ Syn. Str. Vla.

52

Perc.

Mar.

E. Gtr.

E. Bass

E. Clav.

Perc. Organ

Syn. Str.

Vla.

- Perc.**: A complex rhythmic pattern with various note values and rests.
- Mar.**: Maracas part with a rhythmic pattern of eighth and sixteenth notes.
- E. Gtr.**: Electric guitar part with a tab: T 3, A 3, B 1 1 1 3. The fret numbers are 3, 1, 1, 1, 3, 1, 1, 3.
- E. Bass**: Electric bass part with a rhythmic pattern of eighth and sixteenth notes.
- E. Clav.**: Electric clavichord part with a melodic line and a sustained bass line.
- Perc. Organ**: Percussion organ part with a sustained chord.
- Syn. Str.**: Synthesizer strings part with a melodic line and a sustained bass line.
- Vla.**: Viola part with a melodic line and a sustained bass line.

54

Perc.

Mar.

E. Gtr.

E. Bass

E. Clav.

Perc. Organ

Syn. Str.

Vla.

56

Perc.

Mar.

E. Gtr.

E. Bass

E. Clav.

Perc. Organ

Syn. Str.

Vla.

6

3 3 1 1 3

58

Perc.

Mar.

E. Gtr.

E. Bass

E. Clav.

Perc. Organ

Syn. Str.

Vla.

60

Perc.

Mar.

E. Gtr.

E. Bass

E. Clav.

Perc. Organ

Syn. Str.

Vla.

62

Perc.

E. Gtr.

E. Bass

E. Clav.

Perc. Organ

Syn. Str.

Vla.

64

Perc.

E. Gtr.

E. Bass

E. Clav.

Perc. Organ

Syn. Str.

Vla.

Vla.

Vla.

66

68

70

Perc.

E. Bass

Perc. Organ

Vla.

Vla.

23

72

Perc.

E. Bass

Perc. Organ

Vla.

Vla.

74

Perc.

E. Bass

Perc. Organ

Vla.

Vla.

76

Perc.

Mar.

E. Gtr.

E. Bass

E. Clav.

Perc. Organ

Vla.

Vla.

78

Perc.

Mar.

E. Gtr.

E. Bass

E. Clav.

Perc. Organ

Vla.

Vla.

80

Perc.

Mar.

E. Gtr.

E. Bass

E. Clav.

Perc. Organ

Vla.

Vla.

84

Perc.

Mar.

E. Gtr.

E. Bass

E. Clav.

Perc. Organ

Vla.

Vla.

Vla.

86

Perc.

Mar.

E. Gtr.

E. Bass

E. Clav.

Perc. Organ

Vla.

Vla.

Vla.

88

Perc.

Mar.

E. Gtr.

E. Bass

E. Clav.

Perc. Organ

Vla.

Vla.

Vla.

The musical score is divided into two systems. The first system contains the Percussion, Electric Guitar, Electric Bass, and Electric Clavichord parts. The second system contains the Percussion Organ and Violin parts.

Perc. (Measures 90-91): Features a complex rhythmic pattern with eighth and sixteenth notes, including rests marked with 'x' and a double bar line in measure 91.

E. Gtr. (Measures 90-91): Shows guitar fretting for strings T, A, and B. Measure 90 has frets 0, 3, and 6. Measure 91 has frets 6 and 4.

E. Bass (Measures 90-91): Features a melodic line with eighth notes, slurs, and a sharp sign in measure 91.

E. Clav. (Measures 90-91): Shows a simple bass line with a sharp sign in measure 91.

Perc. Organ (Measures 90-91): Shows chords in treble clef with a sharp sign in measure 91.

92

Perc.

Mar.

E. Gtr.

E. Bass

E. Clav.

Perc. Organ

Vla.

Vla.

94

Perc.

Mar.

E. Gtr.

E. Bass

E. Clav.

Perc. Organ

Vla.

Vla.

96

Perc. Mar. E. Gtr. E. Bass E. Clav. Perc. Organ Syn. Str. Vla. Vla. Vla.

100

Perc.

Mar.

E. Gtr.

E. Bass

E. Clav.

Perc. Organ

Syn. Str.

Vla.

Vla.

Vla.

T	1	3
A		
B	3	1

102

Perc.

Mar.

E. Gtr.

E. Bass

E. Clav.

Perc. Organ

Syn. Str.

Vla.

Vla.

Vla.

104

Perc.

Tamb.

Mar.

E. Gtr.

E. Bass

E. Clav.

Perc. Organ

106

Perc.

Tamb.

Mar.

E. Gtr.

E. Bass

E. Clav.

Perc. Organ

108

110

Perc.

Tamb.

Mar.

E. Gtr.

E. Bass

E. Clav.

Perc. Organ

112

Perc.

Tamb.

Mar.

E. Gtr.

E. Bass

E. Clav.

Perc. Organ

Syn. Str.

Vla.

114

116

Perc.

Tamb.

Mar.

E. Gtr.

E. Bass

E. Clav.

Perc. Organ

Syn. Str.

Vla.

118

Perc.
 Tamb.
 Mar.
 E. Gtr.
 E. Bass
 E. Clav.
 Perc. Organ
 Syn. Str.
 Vla.

120

Perc.

Tamb.

Mar.

E. Gtr.

E. Bass

E. Clav.

Perc. Organ

Syn. Str.

Vla.

122

123

Perc.

Tamb.

Mar.

E. Gtr.

E. Bass

E. Clav.

Perc. Organ

Syn. Str.

Vla.

124

Perc.

Tamb.

Mar.

E. Gtr.

E. Bass

E. Clav.

Perc. Organ

Syn. Str.

Vla.

- Perc.**: Features rhythmic patterns with 'x' marks indicating specific percussive sounds.
- Tamb.**: Provides a steady rhythmic accompaniment.
- Mar.**: Includes a melodic line in the treble clef and a bass line in the bass clef.
- E. Gtr.**: Shows a guitar tab with fret numbers: 1 1 1 1 1 in the first measure and 3 3 3 in the second. The strings are numbered T (Treble), A, B, and 3.
- E. Bass**: Features a complex rhythmic pattern with many sixteenth notes.
- E. Clav.**: Includes a melodic line in the treble clef and a bass line in the bass clef.
- Perc. Organ**: Shows a sustained chord in the bass clef, with a '3' above the staff in the second measure.
- Syn. Str.**: Features a melodic line in the treble clef with a triplet of eighth notes in the second measure.
- Vla.**: Provides a steady rhythmic accompaniment in the bass clef.

126

Perc.
 Tamb.
 Mar.
 E. Gtr.
 E. Bass
 E. Clav.
 Perc. Organ
 Syn. Str.
 Vla.

127

128

Perc.

Tamb.

Mar.

E. Gtr.

E. Bass

E. Clav.

Perc. Organ

Syn. Str.

Vla.

1 1 1 1 1

3 3 3 3 3

3 3 3 3 3

3 3 3

0 0 0 0 0

5 5 5

6

3

130

131

Perc.

Tamb.

Mar.

E. Gtr.

E. Bass

E. Clav.

Perc. Organ

Syn. Str.

Vla.

132

134

Perc.
 Tamb.
 Mar.
 E. Gtr.
 E. Bass
 E. Clav.
 Perc. Organ
 Syn. Str.
 Vla.

135

136

Perc. Tamb. Mar. E. Gtr. E. Bass E. Clav. Perc. Organ Syn. Str. Vla.

138

140

Perc.

Tamb.

Mar.

E. Gtr.

E. Bass

E. Clav.

Perc. Organ

Syn. Str.

Vla.

142

Perc.

Tamb.

Mar.

E. Gtr.

E. Bass

E. Clav.

Perc. Organ

Syn. Str.

Vla.

144

Perc.

Tamb.

Mar.

E. Gtr.

E. Bass

E. Clav.

Perc. Organ

Syn. Str.

Vla.

145

146

Perc.
 Tamb.
 Mar.
 E. Gtr.
 E. Bass
 E. Clav.
 Perc. Organ
 Syn. Str.
 Vla.

147

149

Perc.

Tamb.

Mar.

E. Gtr.

E. Bass

E. Clav.

Perc. Organ

Syn. Str.

Vla.

6

6

6

6

1 1 1

3 3 3 3 3

3 3 3

6

151

152

Perc.

Tamb.

6

6

6

6

Mar.

E. Gtr.

E. Bass

E. Clav.

Perc. Organ

Syn. Str.

Vla.

153

Perc.

Tamb.

Mar.

E. Gtr.

E. Bass

E. Clav.

Perc. Organ

Syn. Str.

Vla.

155

Perc.

Tamb.

Mar.

E. Bass

Perc. Organ

Vla.

Vla.

3

157

159

161

Perc.

Tamb.

Mar.

E. Bass

Perc. Organ

Vla.

Vla.

163

Perc.

Tamb.

Mar.

E. Bass

Perc. Organ

Vla.

Vla.

165

167

Perc.

Tamb.

Mar.

E. Gtr.

T	8	3	6	8	8	8	13	12	8
A	5	0	3	5	5	5	10	9	5
B									

E. Bass

Perc. Organ

Vla.

Vla.

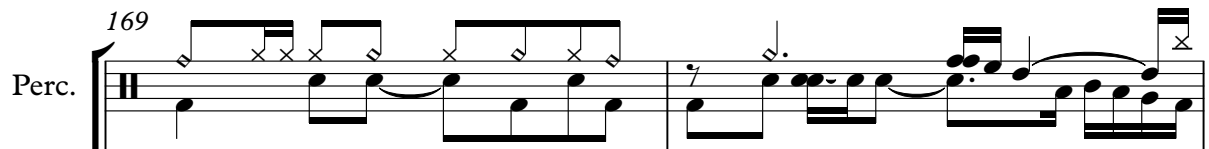
169 Perc. 

Tamb. 

Mar. 

E. Gtr.

T	8	3	6	8	8	8
A	5	0	3	5	5	5
B						

E. Bass 

Perc. Organ 

171

The musical score consists of the following parts:

- Perc.**: Features a complex rhythmic pattern with 'x' marks above the staff, indicating specific percussive hits.
- Tamb.**: Plays a steady, rhythmic accompaniment.
- Mar.**: Includes a melodic line in the treble clef and a bass line in the bass clef, with various articulations.
- E. Gtr.**: Provides a rhythmic accompaniment using a specific fretting pattern: T (1 1 1), A (3 3 3 3 3), B (1 1 1) in the first measure, and T (4 4 4), A (1 6 6 1 1 1), B (4 4 4) in the second measure.
- E. Bass**: Features a complex rhythmic pattern with many sixteenth notes.
- E. Clav.**: Includes a melodic line in the treble clef and a bass line in the bass clef.
- Perc. Organ**: Plays a simple harmonic accompaniment.
- Vla.**: Features two staves of violin parts with melodic lines.

173

The musical score is arranged in a system with the following parts from top to bottom:

- Perc.**: Features a complex rhythmic pattern with asterisks and 'x' marks above the staff, and a melodic line with a sixteenth-note run marked with a '6'.
- Tamb.**: Features a rhythmic pattern of eighth notes.
- Mar.**: Features a melodic line in the treble clef and a bass line in the bass clef.
- E. Gtr.**: Features a guitar tab with fret numbers (1, 3) and string numbers (T, A, B).
- E. Bass**: Features a bass line with eighth notes and slurs.
- E. Clav.**: Features a melodic line in the treble clef and a bass line in the bass clef.
- Perc. Organ**: Features a single melodic line in the treble clef.

175

Perc.
 Tamb.
 Mar.
 E. Gtr.
 E. Bass
 E. Clav.
 Perc. Organ
 Vla.
 Vla.

177

The musical score consists of the following parts:

- Perc.**: Features a complex rhythmic pattern with asterisks and 'x' marks above the staff, and a sequence of eighth notes below.
- Tamb.**: Features a sequence of eighth notes.
- Mar.**: Features a melodic line in the treble clef and a bass line in the bass clef.
- E. Gtr.**: Features a guitar tab with fret numbers (1, 1, 1) and string numbers (A, B, 3).
- E. Bass**: Features a bass line with eighth notes and slurs.
- E. Clav.**: Features a melodic line in the treble clef and a bass line in the bass clef.
- Perc. Organ**: Features a single note in the treble clef.

179

The musical score consists of the following parts:

- Perc.**: Features a complex rhythmic pattern with 'x' marks above the staff, indicating specific percussive hits.
- Tamb.**: Plays a steady, rhythmic accompaniment.
- Mar.**: Includes melodic lines in both treble and bass clefs, with some notes marked with 'z' for grace notes.
- E. Gtr.**: Provides a rhythmic accompaniment using a specific fingering pattern: 1 1 1 | 4 4 4 | 3 3 3 3 3 | 1 6 6 1 1 1 | 4 4 4 4.
- E. Bass**: Features a complex, syncopated bass line.
- E. Clav.**: Provides harmonic support with chords and melodic fragments.
- Perc. Organ**: Plays sustained chords, with a change in voicing at the start of the second measure.

183

184

It's A Beautiful Day - White Bird

Percussion

♩ = 116,999886

V.S.

Percussion

34

6

37

40

43

46

6

49

52

55

6

58

61

Percussion

65

69

72

75

78

81

84

87

90

94

V.S.

Percussion

97

100

103

106

109

112

116

120

123

126

Percussion

129

132

135

138

141

144

146

148

151

154

V.S.

157

161

164

168

171

174

177

180

183

Tambourine

It's A Beautiful Day - White Bird

♩ = 116,999886

103

107

112

117

122

125

128

131

134

137

V.S.

168

172

176

180

183

Marimba

It's A Beautiful Day - White Bird

♩ = 116,999886

4

8

12

10

26

13

42

5

49

52

55

57

V.S.

59 **16**

77 **2**

83 **2**

89 **4**

96

100

105

110

115

120

123

126

129

132

135

138

141

144

148

152

156

161

166

169

172

175

178

181

V.S.

Marimba

183

It's A Beautiful Day - White Bird

7-string Electric Guitar

♩ = 116,999886

4

E	12	10	8	6	6	6	10	6	10	12	10	8	6
B	10	3	5	3	3	3	7	3	7	10	3	5	3
A	[Bar with thick black line]												
D													
G													
F													
E													
A													

8

T	6	3	1	0	3	1	13	12	10	8	6	6	10	6	8	5	6	3	5	1	3	0
A	3	0	3	2	0	3	10	9	3	5	3	3	7	3	5	7	3	0	7	3	0	2
B																						

12

T	0	0	1	3	3	3	10															
A	2	2	2	0	0	0																
B																						

25

T	1	0	3	1	1	1	6	0	1	1	0	1	1
A	5	0	5	8	5	5	5	10	5	5	5	5	5
B													

28

T	13						1	0	3	1	1	1	6	0	1	
A	[Bar with thick black line]						5	5	8	5	5	5	5	10	5	5
B																

43

T	1	0	3	1	1	1	1	4	4	1	0	0	1	1
A	5	0	5	8	5	5	3	3	3	1	2	0	1	1
B														

48

T	0	0	0	0	1	1	1	1	3	3	3	3
A	2	0	0	0	0	1	1	0	2	2	3	3
B												

53

T	1	1	1	1	3	3	3	3	1	1	1	1
A	3	3	3	3	1	1	1	1	3	3	3	3
B												

59

T	3	3	3	3	1	1	1
A	1	1	1	1	3	3	3
B							

63

T	1	1	1	1	12						
A	3	3	3	3	[Bar with thick black line]						
B											

7-string Electric Guitar

T	1		1	1		1	6	0	1		1		1	1	
A	5	0	3	5	5	5	10	5	5		5	0	3	5	5
B		5	8									5	8		

80

T						1	1	1	1		1	1	1	
A														
B	1		3	3	3	3	3	3	3	3	3	3	3	3
			8	8	8	8	8	8	8	8	8	8	8	8

84

T	1	1	1								1	1	1	1
A						3	3	3	3	3				
B	3	3	3	3	3	3	3	3	3	3	3	3	3	3
						8	8	8	8	8	8	8	8	8

87

T											0			
A												6		0
B	3		3	3	3	3		3		3	3	4		3
			8	8	8			8		8				

93

T				1											
A					3					3					3
B	3			3	1		3		3	1	3		3		3
				4											

102

T	1					1	1	1							
A									3	3	3				
B	3					3	3	3	3	3	1	1	1	1	1
						3					1				3

107

T						1	1	1							
A									3	3	3				
B	1	1	1	1	1	3	3	3	3	3	1	1	1	1	1
						3					1				3

111

T						1	1	1							
A									3	3	3				
B	1	1	1	1	1	3	3	3	3	3	1	1	1	1	1
						3					1				3

115

T						1	1	1							
A									3	3	3				
B	1	1	1	1	1	3	3	3	3	3	1	1	1	1	1
						3					1				3

119

T						1	1	1	1	1					
A									3	3	3				
B	1	1	1	1	1	3	3	3	3	3	0	0	0	0	0
						3					3				3

4 167

7-string Electric Guitar

	8	3	6	8	8	8	13	12	8	8	3	6	8	8
T	5	0	3	5	5	5	10	9	5	5	0	3	5	5
A														
B														

170

	8		1	1	1		4	4	4		1	1	1	
T	5						1	6	6	1	1	1		
A			3	3	3	3	3	3	3		3	3	3	3
B			1	1	1	1	4	4	4	4	3	3	3	3

174

		1	1	1		1	1	1		4	4	4		1	1	1
T										1	6	6	1	1	1	
A		3	3	3	3	3	3	3						3	3	3
B		3	3	3	3	3	1	1	1	4	4	4	4	3	3	3

179

		1	1	1			4	4	4		1	1	1			
T							1	6	6	1	1	1				
A		3	3	3	3	3								3	3	3
B		1	1	1	1	1	4	4	4	4	3	3	3	3	3	3

182

		1	1	1		1	1	1		4	4		4
T										1	1		
A		3	3	3	3	3	3	3		6			
B		3	3	3	3	1	1	1	1	4			

It's A Beautiful Day - White Bird

Fretless Electric Bass

♩ = 116,999886

2

5

8

11

14

17

20

23

26

29

V.S.

32

35

38

41

44

46

48

51

54

57

60

63

66

69

72

75

78

81

83

86

V.S.

88

91

94

97

100

102

105

108

111

113

135

137

140

143

146

148

150

152

155

158

161

164

167

170

172

174

176

178

180

182

V.S.

184

Electric Clavichord

It's A Beautiful Day - White Bird

♩ = 116,999886

48

48

53

59

65

12

12

78

81

85

90

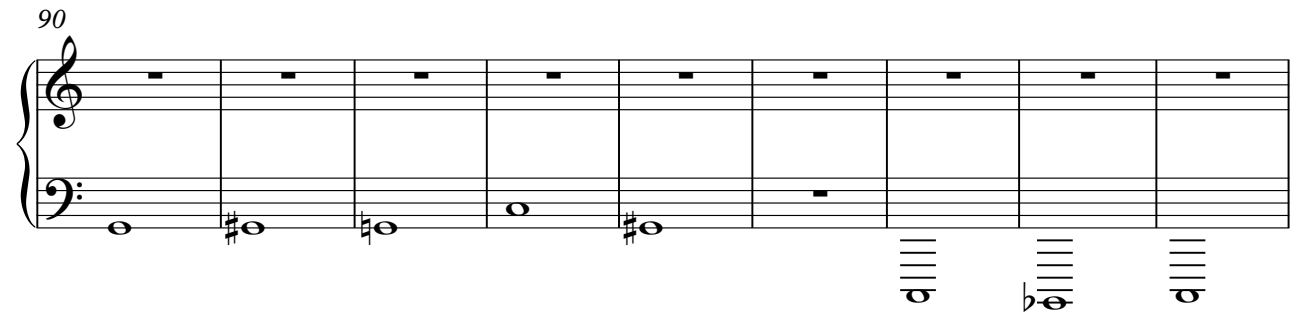

99

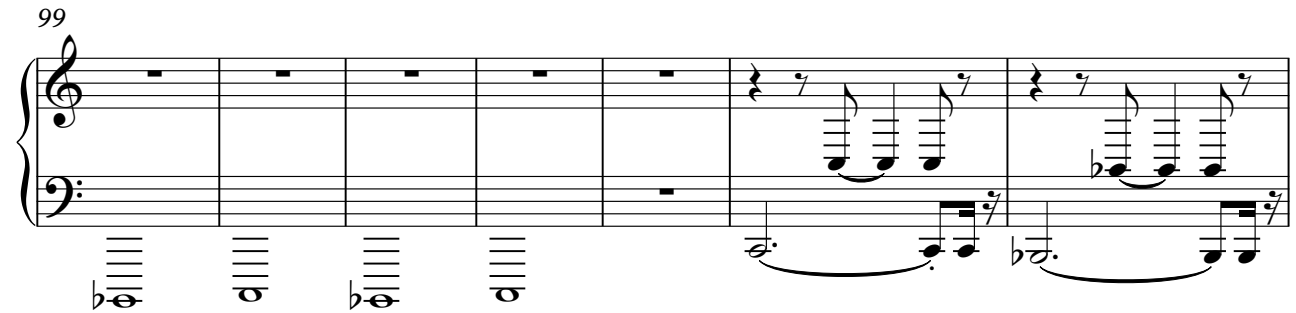

106

110

114

118

122

126

130

134

V.S.

138

141

144

148

152

172

176

180

183

Percussive Organ

It's A Beautiful Day - White Bird

♩ = 116,999886

2

11

20

26

33

41

46

53

V.S.

Percussive Organ

62

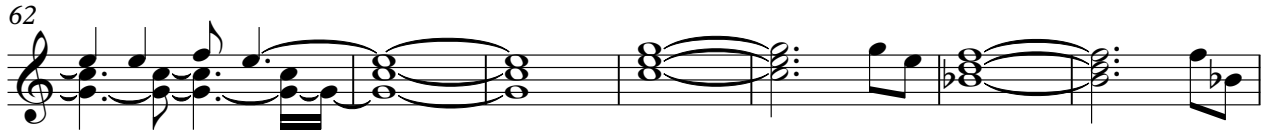

69

77

82

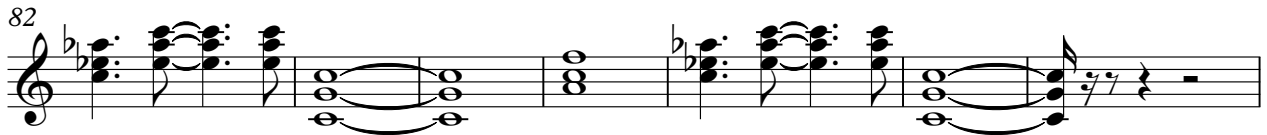

89

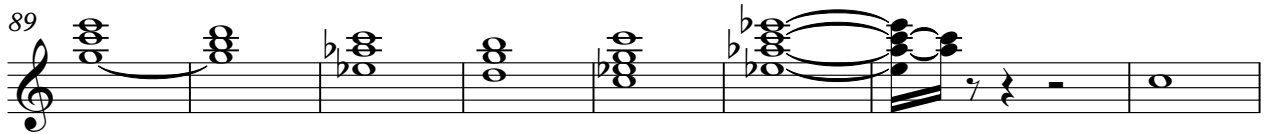

97

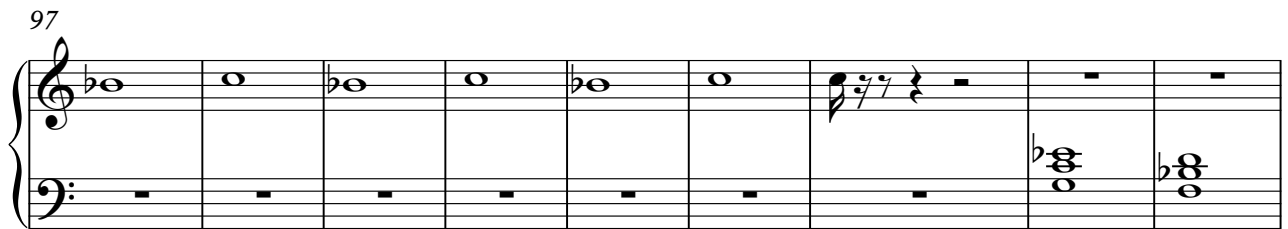

106

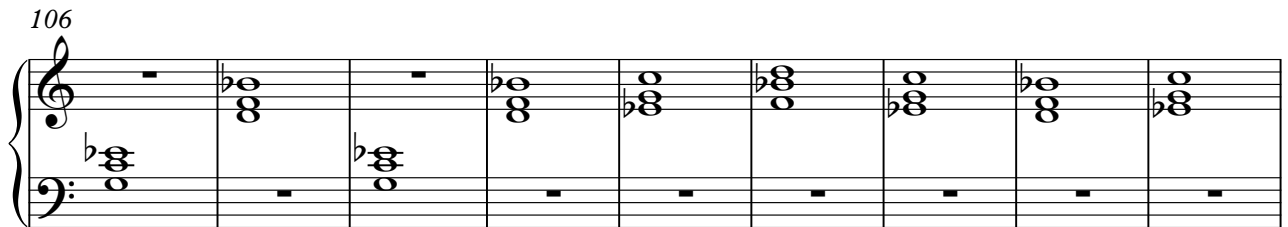

115

124

132

139

144

153

162

168

174

V.S.

4

Percussive Organ

180

Synth Strings

It's A Beautiful Day - White Bird

♩ = 116,999886

48

52

57

62

31

98

8

112

119

3

3

125

128

6

3

3

3

3

132

6

3

3

3

3

V.S.

Synth Strings

137

141

144

148

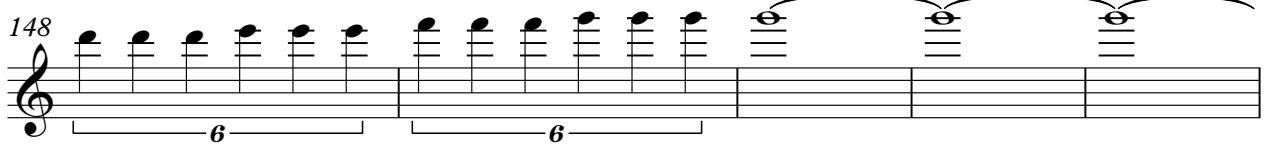

153

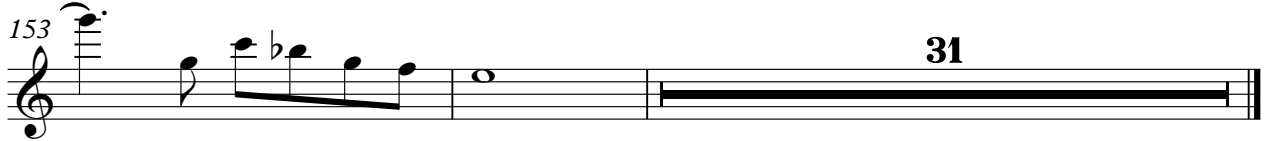

It's A Beautiful Day - White Bird

Viola

♩ = 116,999886

48

52

57

62

84

96

101

112

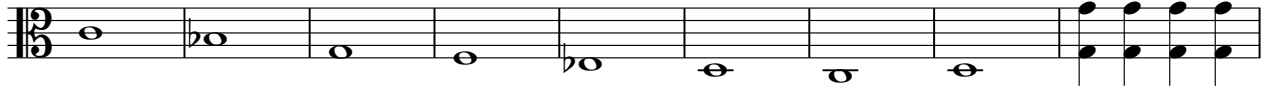

121

126

130

134

139

142

146

152

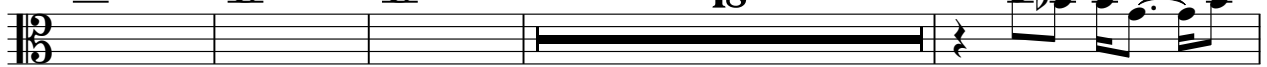

174

181

Viola

It's A Beautiful Day - White Bird

♩ = 116,999886

12

17

23

30

35

41

48

67

72

76

Viola

81

87

92

97

103

52

159

165

172

178

181

It's A Beautiful Day - White Bird

Viola

♩ = 116,999886
12

17

23

30

35

41

49

69

74

Viola

81

87

92

97

103

52

158

164

2

171

177

181