

Inxs - What You Need

♩ = 123,999992

Percussion

Synth Drums

WHAT'YOU'NEED

3

Perc.

E. Bass

E. Bass

Syn. Drums

Orch. Hit

Orch. Hit

/ INXS

6

Perc.

E. Bass

E. Bass

Orch. Hit

Orch. Hit

9

Perc.

E. Bass

E. Bass

Orch. Hit

Orch. Hit

11

Perc.

E. Bass

E. Bass

Syn. Drums

Hey, here is the sto ry. For

Orch. Hit

Orch. Hit

13

Perc.

E. Bass

E. Bass

Syn. Drums

get a bout the troub les in life.

Orch. Hit

Orch. Hit

15

Perc.

E. Bass

E. Bass

Syn. Drums

Don't you know, it's not eas y.

Orch. Hit

Orch. Hit

17

Perc.

E. Bass

E. Bass

Syn. Drums

When you've got ta walk up on that line.

Orch. Hit

Orch. Hit

19

Perc.

E. Bass

E. Bass

Syn. Drums

That's why...

21

Perc.

E. Bass

E. Bass

Syn. Drums

You need...

23

Perc.

E. Bass

E. Bass

Syn. Drums

That's what...

25

Perc.

E. Bass

E. Bass

Syn. Drums

This is what you need...I'll give you what you need.

27

Perc.

E. Bass

E. Bass

Orch. Hit

Orch. Hit

29

Perc.

E. Bass

E. Bass

Orch. Hit

Orch. Hit

31

Perc.

E. Bass

E. Bass

Orch. Hit

Orch. Hit

33

Perc.

E. Bass

E. Bass

Orch. Hit

Orch. Hit

35

Perc.

E. Bass

E. Bass

Syn. Drums

Don't you, get sad and lonl ey. You

Orch. Hit

Orch. Hit

37

Perc.

E. Bass

E. Bass

Syn. Drums

need a change from what you do all day.

Orch. Hit

Orch. Hit

39

Perc.

E. Bass

E. Bass

Syn. Drums

Ain't no sense, in all your crying. Just

Orch. Hit

Orch. Hit

41

Perc.

E. Bass

E. Bass

Syn. Drums

pick it up and throw it in to shape.

Orch. Hit

Orch. Hit

43

Perc.

E. Bass

E. Bass

Syn. Drums

That's why...

45

Perc.

E. Bass

E. Bass

Syn. Drums

You need...

47

Perc.

E. Bass

E. Bass

Syn. Drums

That's what...

49

Perc.

E. Bass

E. Bass

Syn. Drums

This is what you need...I'll give you what you need.

51

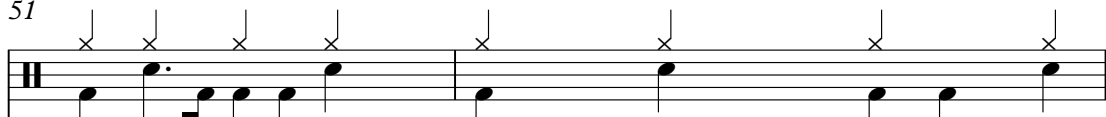
Perc. 

Syn. Drums 

This is what you need...I'll give you what you need.

53

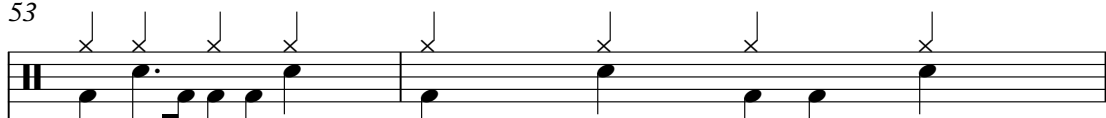
Perc. 

Syn. Drums 

This is what you need...This is what you need..I'll give you

55

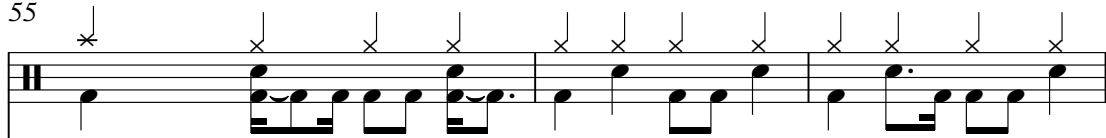
Perc. 

Syn. Drums 

what you need.

58

Perc. 

62

Perc. 

E. Bass 

E. Bass 

Orch. Hit 

Orch. Hit 

65

Perc.

E. Bass

E. Bass

Orch. Hit

Orch. Hit

67

Perc.

E. Bass

E. Bass

Syn. Drums

Orch. Hit

Orch. Hit

Hey you, won't you lis ten.

69

Perc.

E. Bass

E. Bass

Syn. Drums

Orch. Hit

Orch. Hit

This is not the end of it all.

71

Perc.

E. Bass

E. Bass

Syn. Drums

Orch. Hit

Orch. Hit

Don't you see, there is a rhythm. I'll

73

Perc.

E. Bass

E. Bass

Syn. Drums

take you where you real ly need to be.

Orch. Hit

Orch. Hit

75

Perc.

E. Bass

E. Bass

Orch. Hit

Orch. Hit

77

Perc.

E. Bass

E. Bass

Orch. Hit

Orch. Hit

79

Perc.

E. Bass

E. Bass

Orch. Hit

Orch. Hit

81

Perc.

E. Bass

E. Bass

Orch. Hit

Orch. Hit

83

Perc.

E. Bass

E. Bass

Syn. Drums

Orch. Hit

Orch. Hit

This is

84

Perc.

E. Bass

E. Bass

Syn. Drums

what you need... This is what you need... I'll give you

Orch. Hit

Orch. Hit

85

Perc.

E. Bass

E. Bass

Syn. Drums

what you need.

Orch. Hit

Orch. Hit

89

Perc.

E. Bass

E. Bass

Syn. Drums

what you need.

Orch. Hit

Orch. Hit

90

Perc.

E. Bass

E. Bass

Orch. Hit

Orch. Hit

91

Perc.

E. Bass

E. Bass

Syn. Drums

Orch. Hit

Orch. Hit

This is

92

Perc.

E. Bass

E. Bass

Syn. Drums

Orch. Hit

Orch. Hit

what you need... This is what you need... I'll give you

93

Perc.

E. Bass

E. Bass

Syn. Drums

Orch. Hit

Orch. Hit

what you need.

94

Perc.

E. Bass

E. Bass

Syn. Drums

Orch. Hit

Orch. Hit

This is

6

3

96

Perc.

E. Bass

E. Bass

Syn. Drums

what you need... This is what you need... I'll give you

Orch. Hit

Orch. Hit

3

97

Perc.

E. Bass

E. Bass

Syn. Drums

what you need.

Orch. Hit

Orch. Hit

98

Perc.

E. Bass

E. Bass

Orch. Hit

Orch. Hit

Inxs - What You Need

Percussion

♩ = 123,999992

6

11

16

20

23

26

30

33

36

V.S.

41

45

48

52

57

62

67

71

75

78

Percussion

81

84

89

93

97

36

39

42

46

50

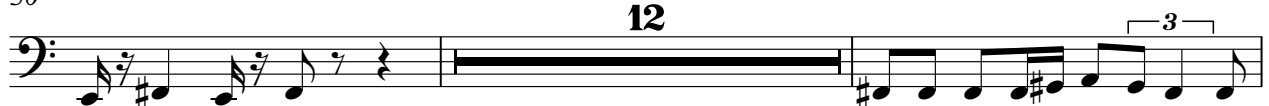

64

67

70

73

76

80

84

87

90

93

96

36

39

42

46

50

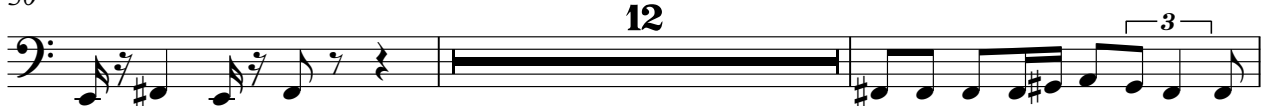

64

67

70

73

76

80

84

87

90

93

96

Synth Drums

Inxs - What You Need

♩ = 123,999992

WHAT'YOU'NEED / INXS

11

Hey, here is the sto ry. For get a bout the troub les in

14

life. Don't you know, it's not eas y.

17

When you've got ta walk up on that line. That's why...

21

You need... That's what... This is

26

what you need... I'll give you what you need.

35

Don't you, get sad and lonl ey. You need a change from what you do all

38

day. Ain't no sense, in all your cry ing. Just

41

pick it up and throw it in to shape.

44

That's why... You need...

48

That's what...

This is what you need..I'll give you what you need.

51

This is what you need..I'll give you what you need.

This is

54

what you need... This is what you need... I'll give you what you need.

56

11

Hey you, won't you listen.

69

This is not the end of it all. Don't you see, there is a

72

rhythm. I'll take you where you really need to be.

75

8

This is

84

what you need...This is what you need..I'll give you what you need.

87

This is what you need... This is what you need... I'll give you

89

what you need.

This is

92

what you need...This is what you need...I'll give you what you need.

95

This is what you need... This is what you need... I'll give you

97

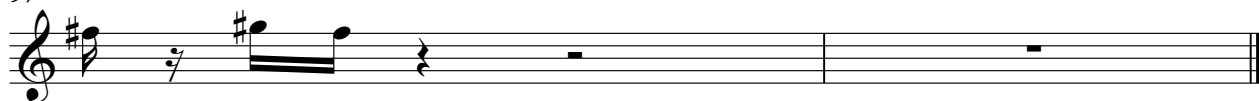

what you need.

Orchestra Hit

Inxs - What You Need

♩ = 123,999992

2

8

13

18

9

29

33

38

21

63

3 3 6

67

71

Inxs - What You Need

Orchestra Hit

♩ = 123,999992

2

8

13

18

9

29

33

38

21

63

67

71

