

♩ = 102,000053 ♩ = 102,000053

Alto Saxophone

Perc

Harmonica

Whistling

Percussion

Taiko Drums

Electric Guitar

Electric Guitar

Electric Guitar

Percussive Organ

Synth Bass

Reverse Cymbals

Solo

5

Perc.

E. Gtr.

Perc. Organ

S. Bass

Solo

7
Harm. Perc. E. Gtr. E. Gtr. Perc. Organ S. Bass Rev. Cym. Solo

10
Harm. Perc. E. Gtr. Perc. Organ S. Bass Solo

13
Harm. Perc. E. Gtr. Perc. Organ S. Bass Solo

Detailed description of the musical score: The score is for a band and is divided into three systems of three measures each. The instruments are Harmonica (Harm.), Percussion (Perc.), Electric Guitars (E. Gtr.), Percussion Organ (Perc. Organ), Solo, and Sub Bass (S. Bass). The key signature has two flats (Bb and Eb). The first system starts at measure 7. The second system starts at measure 10. The third system starts at measure 13. The Percussion part features a consistent rhythmic pattern of eighth notes. The Electric Guitars play a similar rhythmic pattern. The Solo part consists of chords and arpeggios. The Sub Bass part provides a steady bass line. The Percussion Organ part has block chords. The Harmonica part has melodic lines. The Rev. Cym. part has a few notes in the first system. There are double bar lines with repeat signs at the end of each system.

16

Harm.

Perc.

E. Gtr.

Perc. Organ

S. Bass

Solo

19

Harm.

Perc.

E. Gtr.

Perc. Organ

S. Bass

Solo

22

Harm.

Perc.

E. Gtr.

E. Gtr.

Perc. Organ

S. Bass

Rev. Cym.

Solo

25

Harm.

Perc.

E. Gtr.

E. Gtr.

Perc. Organ

S. Bass

Rev. Cym.

Solo

Double bar line

28

Harm.

Perc.

E. Gtr.

Perc. Organ

S. Bass

Solo

Double bar line

30

Harm.

Perc.

E. Gtr.

Perc. Organ

S. Bass

Solo

Double bar line

33

Harm. Perc. Taiko E. Gtr. Perc. Organ S. Bass Solo

35

Harm. Perc. Taiko E. Gtr. Perc. Organ S. Bass Solo

38

Harm. Perc. E. Gtr. Perc. Organ S. Bass Solo

41

Horn

Perc.

E. Gtr.

Perc. Organ

S. Bass

Solo

44

Alto Sax.

Horn

Perc.

E. Gtr.

E. Gtr.

Perc. Organ

S. Bass

Rev. Cym.

Solo

46

Alto Sax.

Perc.

E. Gtr.

Perc. Organ

S. Bass

Solo

48

Alto Sax.

Perc.

E. Gtr.

Perc. Organ

S. Bass

Solo

50

Alto Sax.

Harm.

Perc.

Taiko

E. Gtr.

E. Gtr.

Perc. Organ

S. Bass

Rev. Cym.

Solo

53

Alto Sax.

Perc.

Taiko

Solo

55

Alto Sax.

Whist.

Perc.

Taiko

57

Alto Sax.

Whist.

Perc.

Taiko

59

Alto Sax.

Perc.

Taiko

Perc. Organ

S. Bass

Solo

61

Alto Sax.

Perc.

Taiko

E. Gtr.

Perc. Organ

S. Bass

Solo

63

Alto Sax.
Harm.
Perc.
Taiko
E. Gtr.
Perc. Organ
S. Bass
Solo

65

Harm.
Perc.
E. Gtr.
Perc. Organ
S. Bass
Solo

68

Harm.
Perc.
E. Gtr.
Perc. Organ
S. Bass
Solo

71

Harm.

Perc.

E. Gtr.

Perc. Organ

S. Bass

Solo

73

Harm.

Perc.

E. Gtr.

Perc. Organ

S. Bass

Solo

76

Harm.

Perc.

E. Gtr.

Perc. Organ

S. Bass

Solo

78

Harm. Perc. E. Gtr. E. Gtr. Perc. Organ S. Bass Rev. Cym. Solo

80

Harm. Perc. E. Gtr. E. Gtr. Perc. Organ S. Bass Rev. Cym. Solo

83

Harm.

Perc.

E. Gtr.

Perc. Organ

S. Bass

Solo

86

Harm.

Perc.

E. Gtr.

E. Gtr.

Perc. Organ

S. Bass

Solo

89

Harm.

Perc.

E. Gtr.

E. Gtr.

E. Gtr.

Perc. Organ

S. Bass

Rev. Cym.

Solo

3

91

Harm.

Perc.

E. Gtr.

E. Gtr.

E. Gtr.

Perc. Organ

S. Bass

Solo

3

93

Harm.

Perc.

E. Gtr.

E. Gtr.

E. Gtr.

Perc. Organ

S. Bass

Solo

3

3

95

Harm.

Perc.

E. Gtr.

E. Gtr.

E. Gtr.

Perc. Organ

S. Bass

Rev. Cym.

Solo

3

6

3

97

Harm.

Perc.

E. Gtr.

E. Gtr.

Perc. Organ

S. Bass

Solo

Alto Saxophone

$\text{♩} = 102,000053$ $\text{♩} = 102,000053$

42

46

48

50

55

58

60

62

63

36

100

Harmonica

♩ = 102,000053 ♩ = 102,000053

Wairihond
Perc DGM Chng
Taiko Bass Sax
Dian Gao
Res Pinyon

7

12

15

18

21

24

3

30

34

38

41

V.S.

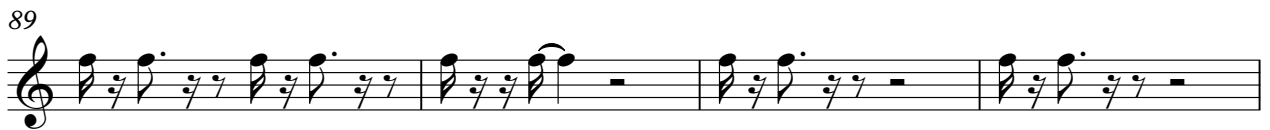
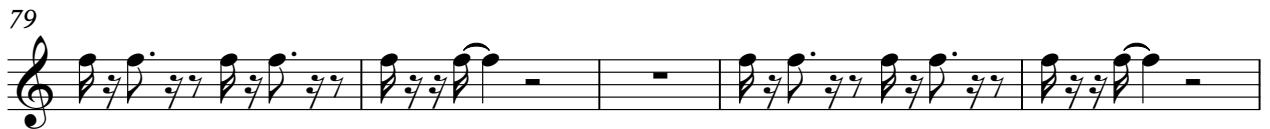
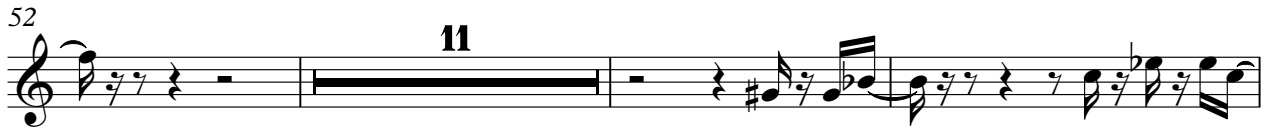
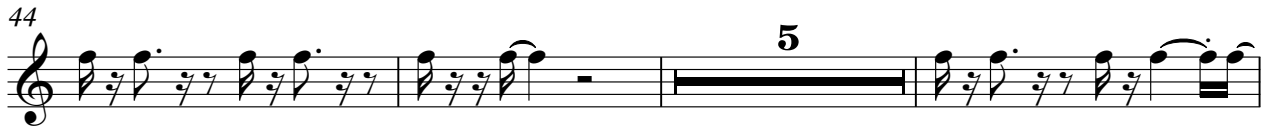

Harmonica

96

100

Whistling

♪ = 102,000053 ♪ = 102,000053

54

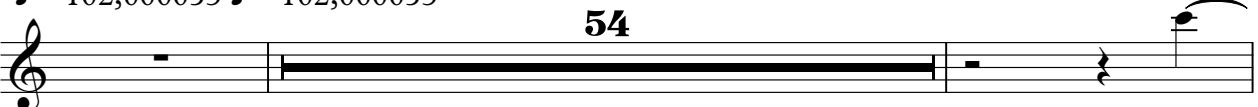

57

42

Percussion

♩ = 102,000 053 102,000 053

The percussion score consists of ten staves, each representing a different drum. The notation uses 'x' for snare and hi-hat hits, and vertical stems for bass drum hits. The tempo is marked as 102,000 BPM. The score shows a complex rhythmic pattern that repeats across the staves, with some variations in the hi-hat and snare parts. The staves are numbered 5, 8, 10, 12, 14, 16, 19, 21, and 23, indicating the measure number for each drum part.

V.S.

Percussion

25

27

30

32

34

36

38

41

43

45

Percussion

48

51

54

56

58

60

62

65

67

69

V.S.

Percussion

71

74

77

80

83

86

89

92

95

97

100

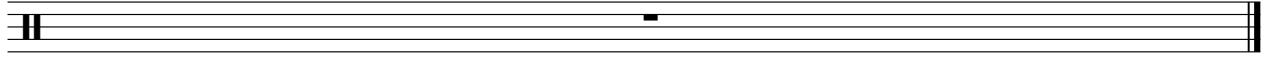

Taiko Drums

♩ = 102,000053 ♩ = 102,000053

32

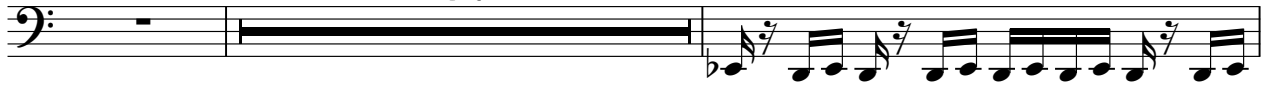

35

37

14

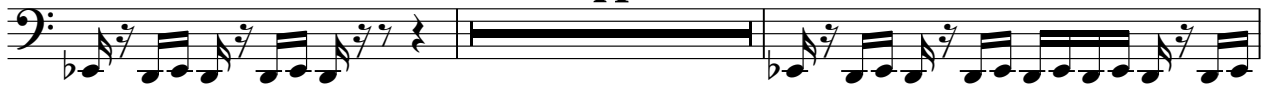

53

54

55

56

57

58

59

V.S.

2

Taiko Drums

60

61

62

63

64

100

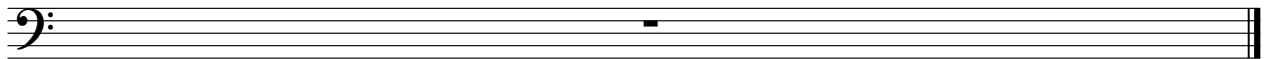

Electric Guitar

♩ = 102,000053 ♩ = 102,000053

2

Electric Guitar

22

25

27

29

31

33

35

37

40

43

Electric Guitar

4 Electric Guitar

75

78

80

82

84

86

88

90

92

94

Electric Guitar

96

3

Electric Guitar

♩ = 102,000053 ♩ = 102,000053

5 16

25 16

45 27

80 2 3

89

92

95 2

100

Electric Guitar

♩ = 102,000 0053 02,000053

87

91

94

96

100

Percussive Organ

♩ = 102,000053 ♩ = 102,000053

V.S.

39

3 3

41

3 3

45

49

53

7

64

3

68

74

3 3

76

3 3

80

84

88

3

91

3 3

94

3 3

96

2

100

Synth Bass

♩ = 102,000053 ♩ = 102,000053

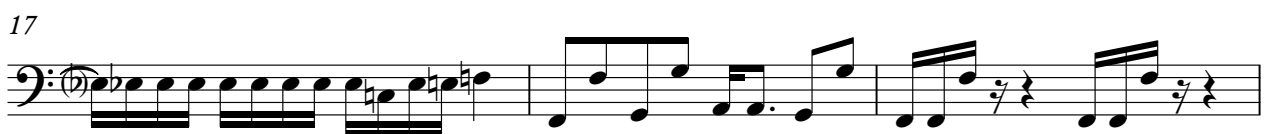

V.S.

26

28

30

32

34

36

39

42

45

47

49

52

62

64

66

68

70

72

75

78

V.S.

81

84

86

88

91

93

95

100

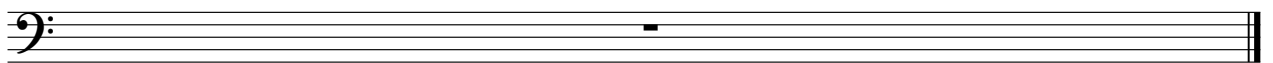

Reverse Cymbals

♩ = 102,000053 ♩ = 102,000053

5 16

25

2 16 6

51

27 2

83

6 6 3

100

100

Solo

♩ = 102,000053 ♩ = 102,000053

2

6

8

10

12

14

16

18

20

22

V.S.

Solo

44 **Solo** 3

46

48

50

54 **6**

62

64

66

68 **6**

70

V.S.

Solo

92

Solo

5

94

96

2

100