

Information Society - Pure Energy

0.0"
1.1,00
Intro

$\text{♩} = 120,000000$

Power Kit

Synth Bass 2

2

Power Kit

Synth Bass 2

4

Power Kit

Synth Bass 2

Synth Drum

6

Power Kit

Electric Guitar

Synth Bass 2

8

Power Kit

Distortion Guitar

Synth Bass 2

10

Power Kit

Distortion Guitar

Synth Bass 2

11

Power Kit

Distortion Guitar

Synth Bass 2

12

Power Kit

Distortion Guitar

Synth Bass 2

Synth Drum

6 6

24.0"
13.1,00
Instrumental

13

Power Kit

Synth Bass 2

Synth Strings 1

Lead 4 (chiff lead)

14

Power Kit

Synth Bass 2

Synth Strings 1

Lead 4 (chiff lead)

15

Power Kit

Synth Bass 2

Synth Strings 1

Lead 4 (chiff lead)

16

Power Kit

Synth Bass 2

Synth Strings 1

Lead 4 (chiff lead)

17

Power Kit

Synth Bass 2

Synth Strings 1

Lead 4 (chiff lead)

18

Power Kit

Synth Bass 2

Synth Strings 1

Lead 4 (chiff lead)

19

Power Kit

Synth Bass 2

Synth Strings 1

Lead 4 (chiff lead)

20

Power Kit

Synth Bass 2

Synth Drum

Synth Strings 1

Lead 4 (chiff lead)

40.0"
21.1,00
Verse 1

21

Power Kit

Synth Bass 2

Synth Drum

Synth Strings 1

Lead 4 (chiff lead)

22

Power Kit

Synth Bass 2

Synth Strings 1

Lead 4 (chiff lead)

23

Power Kit

Synth Bass 2

Synth Strings 1

Lead 4 (chiff lead)

24

Power Kit

Synth Bass 2

Synth Strings 1

Lead 4 (chiff lead)

25

Power Kit

Synth Bass 2

Synth Strings 1

Lead 4 (chiff lead)

26

Power Kit

Synth Bass 2

Synth Strings 1

Lead 4 (chiff lead)

27

Power Kit

Synth Bass 2

Synth Strings 1

Lead 4 (chiff lead)

28

Power Kit

Synth Bass 2

Synth Strings 1

Lead 4 (chiff lead)

29

Power Kit

Synth Bass 2

Synth Strings 1

Lead 4 (chiff lead)

30

Power Kit

Synth Bass 2

Synth Strings 1

Lead 4 (chiff lead)

31

Power Kit

Synth Bass 2

Synth Strings 1

Lead 4 (chiff lead)

32

Power Kit

Synth Bass 2

Synth Strings 1

Lead 4 (chiff lead)

33

Power Kit

Synth Bass 2

Synth Strings 1

Lead 4 (chiff lead)

34

Power Kit

Synth Bass 2

Synth Strings 1

Lead 4 (chiff lead)

35

Power Kit

Synth Bass 2

Synth Strings 1

Lead 4 (chiff lead)

36

Power Kit

Synth Bass 2

Synth Drum

Synth Strings 1

Lead 4 (chiff lead)

1'12.0"
37.1,00
Chorus 1

37

Power Kit

Synth Bass 2

Synth Strings 1

FX 4 (atmosphere)

38

Power Kit

Synth Bass 2

Synth Strings 1

FX 4 (atmosphere)

39

Power Kit

Synth Bass 2

Synth Strings 1

FX 4 (atmosphere)

40

Power Kit

Synth Bass 2

Synth Strings 1

FX 4 (atmosphere)

41

Power Kit

Synth Bass 2

Synth Strings 1

FX 4 (atmosphere)

42

Power Kit

Synth Bass 2

Synth Strings 1

FX 4 (atmosphere)

43

Power Kit

Synth Bass 2

Synth Strings 1

FX 4 (atmosphere)

44

Power Kit

Synth Bass 2

Synth Drum

Synth Strings 1

FX 4 (atmosphere)

1'28.0"
45.1,00
Fill

45

Power Kit

Tubular Bells

Synth Bass 2

47

Power Kit

Tubular Bells

Synth Bass 2

Reverse Cymbal

1'36.0"
49.1,00
Verse 2

49

Power Kit

Synth Bass 2

Reverse Cymbal

Synth Strings 1

Lead 4 (chiff lead)

50

Power Kit

Synth Bass 2

Synth Strings 1

Lead 4 (chiff lead)

51

Power Kit

Synth Bass 2

Synth Strings 1

Lead 4 (chiff lead)

52

Power Kit

Synth Bass 2

Synth Strings 1

Lead 4 (chiff lead)

53

Power Kit

Synth Bass 2

Synth Strings 1

Lead 4 (chiff lead)

54

Power Kit

Synth Bass 2

Synth Strings 1

Lead 4 (chiff lead)

55

Power Kit

Synth Bass 2

Synth Strings 1

Lead 4 (chiff lead)

56

Power Kit

Synth Bass 2

Synth Strings 1

Lead 4 (chiff lead)

57

Power Kit

Synth Bass 2

Synth Strings 1

Lead 4 (chiff lead)

58

Power Kit

Synth Bass 2

Synth Strings 1

Lead 4 (chiff lead)

59

Power Kit

Synth Bass 2

Synth Strings 1

Lead 4 (chiff lead)

60

Power Kit

Synth Bass 2

Synth Strings 1

Lead 4 (chiff lead)

61

Power Kit

Synth Bass 2

Synth Strings 1

Lead 4 (chiff lead)

62

Power Kit

Synth Bass 2

Synth Strings 1

Lead 4 (chiff lead)

63

Power Kit

Synth Bass 2

Synth Strings 1

Lead 4 (chiff lead)

64

Power Kit

Synth Bass 2

Synth Drum

Synth Strings 1

Lead 4 (chiff lead)

2'08.0"
65.1,00
Chorus 2

65

Power Kit

Synth Bass 2

Synth Strings 1

FX 4 (atmosphere)

66

Power Kit

Synth Bass 2

Synth Strings 1

FX 4 (atmosphere)

67

Power Kit

Synth Bass 2

Synth Strings 1

FX 4 (atmosphere)

68

Power Kit

Synth Bass 2

Synth Strings 1

FX 4 (atmosphere)

69

Power Kit

Synth Bass 2

Synth Strings 1

FX 4 (atmosphere)

70

Power Kit

Synth Bass 2

Synth Strings 1

FX 4 (atmosphere)

71

Power Kit

Synth Bass 2

Synth Strings 1

FX 4 (atmosphere)

72

Power Kit

Synth Bass 2

Reverse Cymbal

Synth Strings 1

FX 4 (atmosphere)

2'24.0"
73.1,00
Bridge

73

Power Kit

Synth Bass 2

Reverse Cymbal

SynthStrings 1

Synth Strings 1

74

Power Kit

Synth Bass 2

SynthStrings 1

Synth Strings 1

75

Power Kit

Synth Bass 2

SynthStrings 1

Synth Strings 1

76

Power Kit

Synth Bass 2

SynthStrings 1

Synth Strings 1

77

Power Kit

Synth Bass 2

SynthStrings 1

Synth Strings 1

78

Power Kit

Synth Bass 2

SynthStrings 1

Synth Strings 1

79

Power Kit

Synth Bass 2

SynthStrings 1

Synth Strings 1

80

Power Kit

Tubular Bells

Synth Bass 2

Synth Drum

SynthStrings1

Synth Strings 1

82

Power Kit

Tubular Bells

Synth Bass 2

Reverse Cymbal

85

Power Kit

Synth Bass 2

Reverse Cymbal

87

Power Kit

Synth Bass 2

88

Power Kit

Synth Bass 2

Synth Drum

89

Power Kit

Tubular Bells

Synth Bass 2

91

Power Kit

Tubular Bells

Synth Bass 2

92

Power Kit

Distortion Guitar

Synth Bass 2

Synth Drum

Reverse Cymbal

94

Power Kit

Distortion Guitar

96

Power Kit

Distortion Guitar

98

Power Kit

Distortion Guitar

100

Power Kit

Distortion Guitar

102

Power Kit

Distortion Guitar

104

Power Kit

Distortion Guitar

106

Power Kit

Distortion Guitar

108

Power Kit

Distortion Guitar

Synth Bass 2

3'36.0"
109.1,00
Chorus 3 x 2

109

Power Kit

Distortion Guitar

Synth Bass 2

Synth Strings 1

FX 4 (atmosphere)

110

Power Kit

Distortion Guitar

Synth Bass 2

Synth Strings 1

FX 4 (atmosphere)

111

Power Kit

Distortion Guitar

Synth Bass 2

Synth Strings 1

FX 4 (atmosphere)

112

Power Kit

Distortion Guitar

Synth Bass 2

Synth Strings 1

FX 4 (atmosphere)

113

Power Kit

Distortion Guitar

Synth Bass 2

Synth Strings 1

FX 4 (atmosphere)

114

Power Kit

Distortion Guitar

Synth Bass 2

Synth Strings 1

FX 4 (atmosphere)

115

Power Kit

Distortion Guitar

Synth Bass 2

Synth Strings 1

FX 4 (atmosphere)

116

Power Kit

Distortion Guitar

Synth Bass 2

Synth Drum

Synth Strings 1

FX 4 (atmosphere)

117

Power Kit

Distortion Guitar

Synth Bass 2

Synth Strings 1

FX 4 (atmosphere)

118

Power Kit

Distortion Guitar

Synth Bass 2

Synth Strings 1

FX 4 (atmosphere)

119

Power Kit

Distortion Guitar

Synth Bass 2

Synth Strings 1

FX 4 (atmosphere)

120

Power Kit

Distortion Guitar

Synth Bass 2

Synth Strings 1

FX 4 (atmosphere)

121

Power Kit

Distortion Guitar

Synth Bass 2

Synth Strings 1

FX 4 (atmosphere)

122

Power Kit

Distortion Guitar

Synth Bass 2

Synth Strings 1

FX 4 (atmosphere)

123

Power Kit

Distortion Guitar

Synth Bass 2

Synth Strings 1

FX 4 (atmosphere)

124

Power Kit

Distortion Guitar

Synth Bass 2

Reverse Cymbal

Synth Strings 1

FX 4 (atmosphere)

Information Society - Pure Energy

Power Kit

♩ = 120,000000

4

8

11

14

17

20

23

26

29

V.S.

Power Kit

32

35

38

41

44

47

50

53

56

59

Power Kit

62

65

68

71

74

76

78

80

84

87

Power Kit

89

91

95

101

106

110

113

116

119

122

Power Kit

124

Tubular Bells

Information Society - Pure Energy

♩ = 120,000,000

44 33

81

5

90

35

♩ = 120,000000

6 **119**

Information Society - Pure Energy

Distortion Guitar

♩ = 120,000000

8

11

93

96

99

102

105

108

110

112

80

V.S.

114

116

118

120

122

124

Information Society - Pure Energy

Synth Bass 2

♩ = 120,000000

5

9

14

18

22

26

30

34

38

V.S.

43

47

51

55

59

63

67

72

75

78

81

85

89

93

112

117

121

Information Society - Pure Energy

Synth Drum

♩ = 120,000000

3 7

12 6 6 7

21 14 7

44 6 6 19

65 15 3 7

88 3

93 23 10

Reverse Cymbal

Information Society - Pure Energy

♩ = 120,000000

47 22

73

10 6

92

30

SynthStrings1

Information Society - Pure Energy

♩ = 120,000000 **72**

76

79 **46**

Information Society - Pure Energy

Synth Strings 1

♩ = 120,000000
12

20

29

35

42 **4**

53

62

69

76 **28**

Synth Strings 1

109

116

121

Information Society - Pure Energy

Lead 4 (chiff lead)

♩ = 120,000000

12

15

18

21

24

27

30

33

35 **12**

Lead 4 (chiff lead)

49

52

55

58

61

64

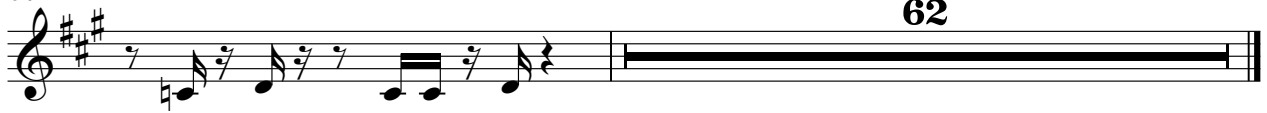

62

Information Society - Pure Energy

FX 4 (atmosphere)

$\text{♩} = 120,000000$

36

38

40

42

44

20

65

67

69

71

72

36

2

FX # (atmosphere)

109

111

113

115

117

119

121

123

2