

Irene Cara - Fame

♩ = 250,000000 ♩ = 129,000076

Melody

BD

SD

HH

Synth

GT

Dist

Bass

EP2

synth

Choir

EP

Brass

Ped(synth)

Choir2

♩ = 250,000000 ♩ = 129,000076

4

BD  
SD  
HH  
Dist  
Bass  
synth  
Choir  
Brass

7

BD  
SD  
HH  
Dist  
Bass  
synth  
Choir  
Brass  
Ped(synth)

11

BD  
SD  
HH  
Dist  
Bass  
synth  
Choir  
Brass  
Ped(synth)

15

BD  
SD  
HH  
Dist  
Bass  
synth

18

BD  
SD  
HH  
Dist  
Bass  
synth

21

Melody

BD

SD

HH

Dist

Bass

synth

EP

Ped(synth)

24

Melody

BD

SD

HH

Bass

EP

Ped(synth)

28

Melody

BD

SD

HH

Synth

Dist

Bass

EP

Ped(synth)

31

Melody

BD

SD

HH

Synth

Bass

EP

Ped(synth)

34

Melody

BD

SD

HH

Dist

Bass

EP

Ped(synth)

38

Melody

BD

SD

HH

GT

Bass

Choir

EP

Ped(synth)

41

Melody

BD

SD

HH

GT

Bass

Choir

EP

Ped(synth)

Choir2

51

Melody

BD

SD

HH

GT

Bass

EP

Ped(synth)

54

Melody

BD

SD

HH

Bass

EP2

synth

Choir

EP

Ped(synth)

Choir2

57

BD  
SD  
HH  
Dist  
Bass  
EP2  
synth  
Choir  
EP  
Brass  
Ped(synth)  
Choir2

61

BD  
SD  
HH  
Dist  
Bass  
synth  
Choir  
Brass  
Ped(synth)

65

Melody

BD

SD

HH

Dist

Bass

synth

Choir

EP

Ped(synth)

68

Melody

BD

SD

HH

Bass

EP

Ped(synth)

72

75

78

Melody

BD

SD

HH

Dist

Bass

EP

Ped(synth)

82

Melody

BD

SD

HH

GT

Bass

Choir

EP

Ped(synth)

85

Melody

BD

SD

HH

GT

Bass

Choir

EP

Ped(synth)

Choir2

95

Melody

BD

SD

HH

GT

Bass

EP

Ped(synth)

98

Melody

BD

SD

HH

Bass

EP2

synth

Choir

EP

Ped(synth)

Choir2

101

BD  
SD  
HH  
Dist  
Bass  
EP2  
synth  
Choir  
EP  
Ped(synth)  
Choir2

104

BD  
SD  
HH  
Dist  
Bass  
synth  
EP  
Ped(synth)

107

BD  
SD  
HH  
Dist  
Bass  
synth  
EP  
Ped(synth)

110

BD  
SD  
HH  
Dist  
Bass  
synth  
EP  
Ped(synth)

113

BD  
SD  
HH  
Dist  
Bass  
synth  
EP  
Ped(synth)

116

BD  
SD  
HH  
Dist  
Bass  
synth  
EP  
Ped(synth)

119

BD  
SD  
HH  
Dist  
Bass  
synth  
EP  
Ped(synth)

122

BD  
SD  
HH  
Dist  
Bass  
synth  
EP  
Ped(synth)

125

Melody

BD

SD

HH

GT

Dist

Bass

synth

Choir

EP

Ped(synth)

128

Melody

BD

SD

HH

GT

Bass

Choir

EP

Ped(synth)

Choir2

132

Melody

BD

SD

HH

GT

Bass

Choir

EP

Ped(synth)

Choir2

135

Melody

BD

SD

HH

GT

Bass

Choir

EP

Ped(synth)

Choir2

139

Melody

BD

SD

HH

GT

Bass

EP

Ped(synth)

142

Melody

BD

SD

HH

Bass

EP2

synth

Choir

EP

Ped(synth)

Choir2

145

Melody

BD

SD

HH

GT

Bass

EP2

synth

Choir

EP

Ped(synth)

Choir2

148

Melody

BD

SD

HH

GT

Bass

Choir

EP

Ped(synth)

Choir2

152

Melody

BD

SD

HH

GT

Bass

Choir

EP

Ped(synth)

Choir2

155

Melody

BD

SD

HH

GT

Bass

Choir

EP

Ped(synth)

Choir2

159

Melody

BD

SD

HH

GT

Bass

EP

Ped(synth)

161

Melody

BD

SD

HH

GT

Bass

EP

Ped(synth)

# Irene Cara - Fame

## Melody

$\text{♩} = 250,000000$   $\text{♩} = 129,000076$

**20**

25

30

35

39

43

47

51

**11**

137

142

148

153

157

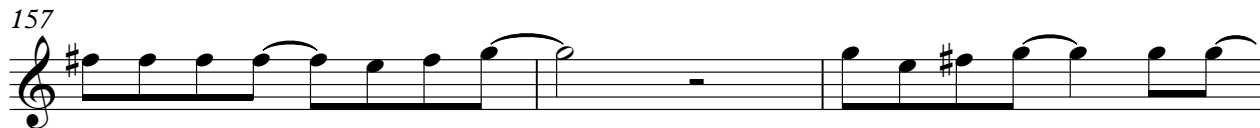

160

BD

# Irene Cara - Fame

♩ = 250,000000 ♪ = 129,000076

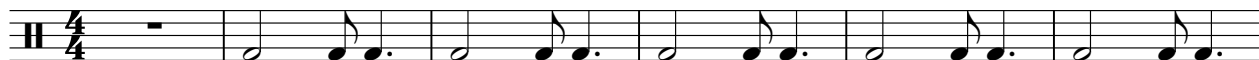

7

13

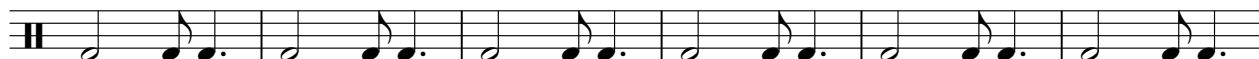

19

25

31

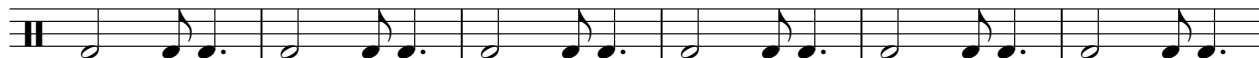

37

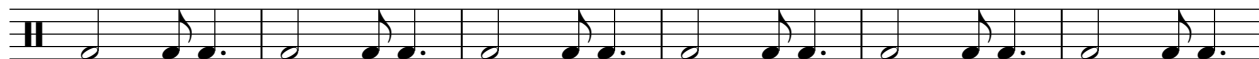

43

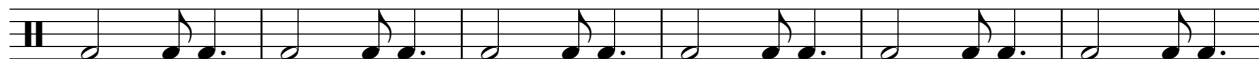

49

55

V.S.

61

67

73

79

85

91

97

103

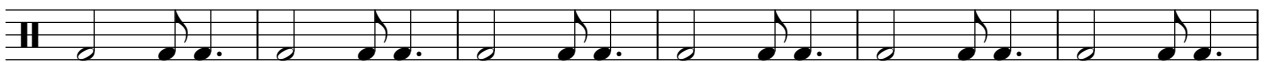

109

115

121

127

133

139

145

151

157

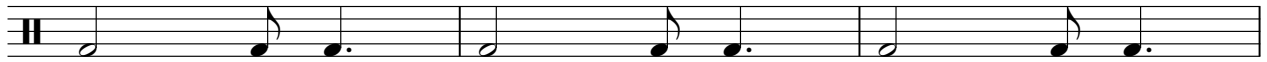

160

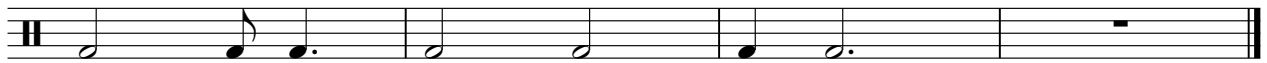

4

SD

160

76

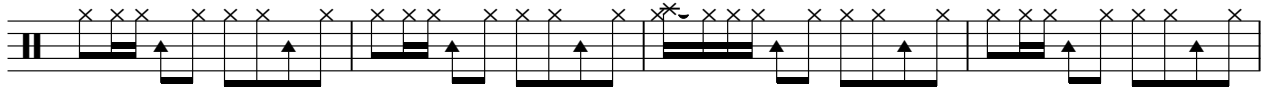

80

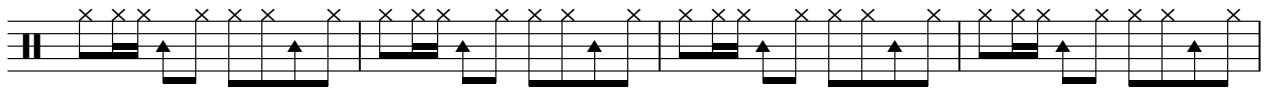

84

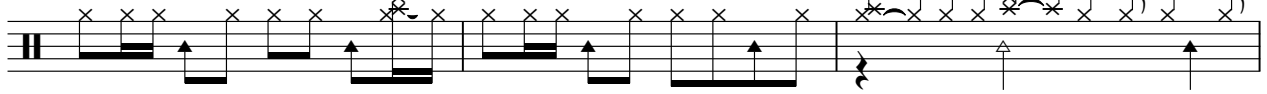

87

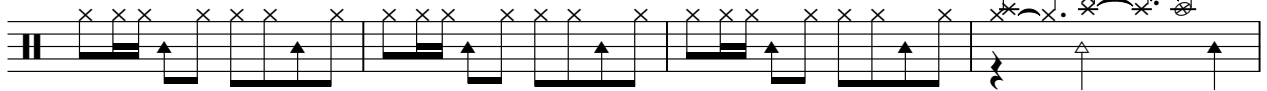

91

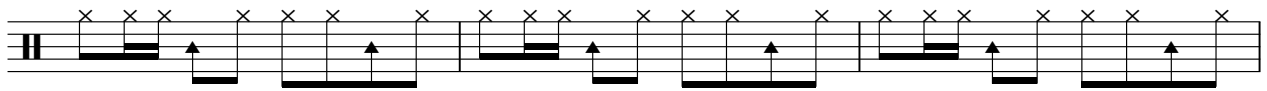

94

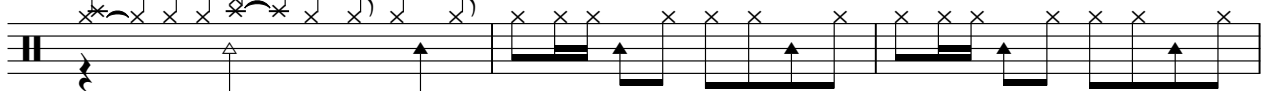

97

100

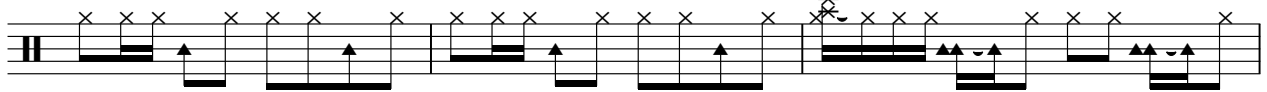

103

106

V.S.

109

112

115

118

121

124

127

130

133

137

140

143

147

150

153

157

160

Synth

# Irene Cara - Fame

♩ = 250,000000 ♩ = 129,000076

**28**

**33**

**40**

**75**

**86**

♩ = 250,000 00029,000076

36

40

44

48

52 28

83

87

91

95 28

# Irene Cara - Fame

Dist

♩ = 250,000000 ♩ = 129,000076

4

7

12

16

19

21

35

59

63

73 **5**

82 **19**

105 **3**

109

112

114

116

119 **3**

122

125 **38**

37

41

45

49

53

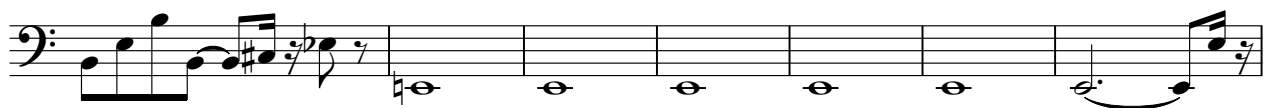

60

66

69

73

76

79

83

87

91

95

100

103

105

108

111

V.S.

113

116

119

121

124

128

132

136

140

146

$\text{♩} = 250,000000$   $\text{♩} = 129,000076$

52

55

57 40

98

100

102 40

143

145 18

synth

# Irene Cara - Fame

♩ = 250,000000 ♩ = 129,000076

2

54 synth

57

60

63

66 32

101

103

106

109

112

115 synth

118

120

123

126

**16**

144

**18**

# Irene Cara - Fame

Choir

♩ = 250,000000 ♩ = 129,000076

4

10

24

38

3

3

3

51

3

56

59

64

16

3

87

3

3

3

98

100

24

2

Choir

126

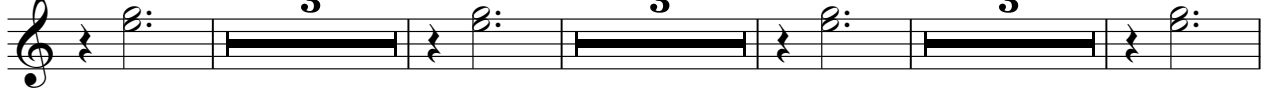

139

144

150

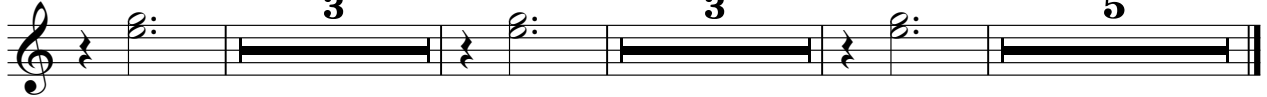

♩ = 250,000000 ♩ = 129,000076

20

24

27

30

33

36

39

42

45

48

51

54

57

8

67

70

73

76

79

82

85

88

91

94

97

100

V.S.

103

106

110

113

116

120

123

126

129

132

135

138

141

144

147

150

153

V.S.

156

159

161

# Irene Cara - Fame

Ped(synth)

♩ = 250,000000 ♩ = 129,000076

6 2

14 8

29

38

46

54 2 2

65

74

83

91

V.S.

99

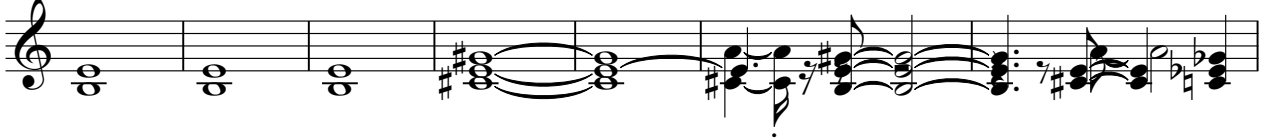

106

112

117

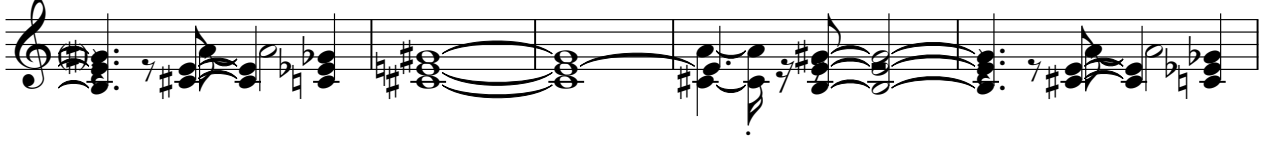

122

128

136

144

153

159

Choir2

Irene Cara - Fame

♩ = 250,000000 ♩ = 129,000076

39 2

45 2

51 3

56 27

85 2

91 2 3

98

100 27

129 2

135 2 3

142

144

149

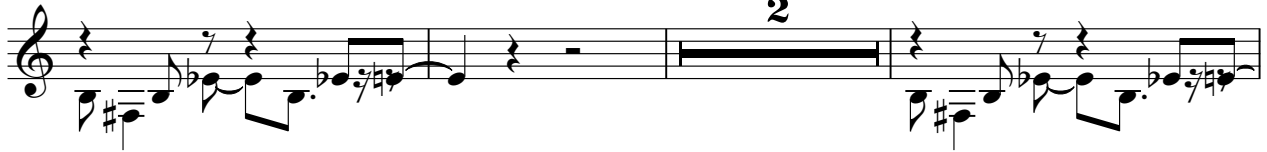

154

