

Iron Butterfly - In A Gadda Da Vida

♩ = 105,000107

Alto Saxophone

Percussion

Melodic Toms

7-string Electric Guitar

Fretless Electric Bass

♩ = 105,000107

Percussive Organ

Perc.

Perc. Organ

2

6 ♩ = 105,000107 ♩ = 106,000107 ♩ = 108,000107 ♩ = 109,000145 ♩ = 110,000178

Perc.

E. Bass

Perc. Organ

9

Perc.

E. Gtr.

E. Bass

Perc. Organ

12

Perc.

E. Gtr.

E. Bass

15

Alto Sax.

Perc.

E. Gtr.

E. Bass

T
A 0 2 1 1 0 3 0 0 0 2 3 0 0 2 1 1 0 3
B

18

Alto Sax.

Perc.

E. Gtr.

E. Bass

T
A 0 0 3 2 3 0 0 2 1 1 0 3 0 0 0 2 3 0
B

21

Alto Sax.

Perc.

E. Gtr.

E. Bass

T
A 0 2 1 1 0 3 0 0 3 2 3 0 0 2 1 1 0 3
B

24

Perc.

E. Gtr.

E. Bass

Perc. Organ

Tablature for E. Gtr. strings A and B:
A: 0 2 3 2 3 1 2 1 2 | 2 3 2 2 1 2 0 3 2
B: (empty)

26

Alto Sax.

Perc.

E. Bass

29

Alto Sax.

Perc.

E. Bass

32

Alto Sax.

Perc.

E. Bass

35

Alto Sax.

Perc.

E. Bass

37

Alto Sax.

Perc.

E. Gtr.

E. Bass

T
A
B

0 0 3 2 3 0 0 2 2 1 0 3

40

Alto Sax.

Perc.

E. Gtr.

E. Bass

43

Alto Sax.

Perc.

E. Gtr.

E. Bass

46

Alto Sax.

Perc.

E. Gtr.

E. Bass

48

Alto Sax.

Perc.

E. Gtr.

E. Bass

Perc. Organ

Alto Sax. staff: Treble clef, notes include eighth and quarter notes with slurs.

Perc. staff: Drum notation with various rhythmic patterns.

E. Gtr. staff: Tablature with strings T, A, B. Fingering numbers: 0 0 3 2 3 0 0 2 1 1 0 3 0 2 3 2 3 1 2 1 2.

E. Bass staff: Bass clef, notes include eighth and quarter notes with slurs.

Perc. Organ staff: Treble clef, notes include quarter and eighth notes.

51

Alto Sax.

Perc.

E. Gtr.

E. Bass

Perc. Organ

Alto Sax. staff: Treble clef, notes include quarter and eighth notes with slurs.

Perc. staff: Drum notation with various rhythmic patterns.

E. Gtr. staff: Tablature with strings T, A, B. Fingering numbers: 2 3 2 2 1 2 0 3 2.

E. Bass staff: Bass clef, notes include quarter and eighth notes with slurs.

Perc. Organ staff: Treble clef, notes include quarter and eighth notes with slurs.

54

Alto Sax.

Perc.

E. Bass

Alto Sax. staff: Treble clef, notes include quarter and eighth notes with slurs.

Perc. staff: Drum notation with various rhythmic patterns.

E. Bass staff: Bass clef, notes include quarter and eighth notes with slurs.

57

Alto Sax.

Perc.

E. Bass

60

Alto Sax.

Perc.

E. Bass

63

Alto Sax.

Perc.

Mel. Toms

E. Bass

65

Perc.

Mel. Toms

67

Perc.

Mel. Toms

68

Perc.

Mel. Toms

70

Perc.

Mel. Toms

72

Perc.

Mel. Toms

73

Perc.

Mel. Toms

75

Perc.

Mel. Toms

77

Perc.

Mel. Toms

78

Perc.

Mel. Toms

80

Perc.

Mel. Toms

81

Perc.

Mel. Toms

82

Perc.

Mel. Toms

83

Perc.

Mel. Toms

84

Perc.

Mel. Toms

85

Perc.

Mel. Toms

Perc. Organ

87

Perc.

Mel. Toms

Perc. Organ

88

Perc.

Mel. Toms

Perc. Organ

90

Perc.

Mel. Toms

Perc. Organ

92

Perc. Mel. Toms Perc. Organ

94

Perc. Mel. Toms Perc. Organ

95

Perc. Mel. Toms Perc. Organ

97

Perc. Mel. Toms Perc. Organ

98

Perc. Mel. Toms Perc. Organ

99

Perc. Mel. Toms Perc. Organ

100

Perc.

Mel. Toms

Perc. Organ

101

Perc.

Mel. Toms

Perc. Organ

102

Perc.

Mel. Toms

E. Bass

Perc. Organ

103

Perc.

Mel. Toms

E. Bass

Perc. Organ

104

Perc.

Mel. Toms

E. Bass

Perc. Organ

105

Perc.

Mel. Toms

E. Bass

Perc. Organ

106

Perc.

Mel. Toms

E. Bass

Perc. Organ

107

Perc.

Mel. Toms

E. Bass

Perc. Organ

108

Perc.

Mel. Toms

E. Bass

Perc. Organ

109

Perc.

Mel. Toms

E. Bass

Perc. Organ

110

Perc.

Mel. Toms

E. Bass

Perc. Organ

111

Perc.

Mel. Toms

E. Bass

Perc. Organ

112

Perc.

Mel. Toms

E. Bass

Perc. Organ

113

Perc.

Mel. Toms

E. Bass

Perc. Organ

114

Perc.

Mel. Toms

E. Bass

Perc. Organ

115

Perc. Mel. Toms E. Bass Perc. Organ

116

Perc. Mel. Toms E. Bass Perc. Organ

117

Perc.

Mel. Toms

E. Bass

Perc. Organ

118

Perc.

Mel. Toms

E. Bass

Perc. Organ

119

Perc.

Mel. Toms

E. Bass

Perc. Organ

120

Perc.

Mel. Toms

E. Bass

Perc. Organ

121

Perc.

Mel. Toms

E. Bass

Perc. Organ

122

Perc.

Mel. Toms

E. Bass

Perc. Organ

123

Perc.

Mel. Toms

E. Gtr.

E. Bass

Perc. Organ

125

Perc.

E. Gtr.

E. Bass

128

Alto Sax.

Perc.

E. Gtr.

E. Bass

131

Alto Sax.

Perc.

E. Gtr.

E. Bass

134

Alto Sax.

Perc.

E. Gtr.

E. Bass

136

Alto Sax.

Perc.

E. Gtr.

E. Bass

Perc. Organ

139

Alto Sax.

Perc.

E. Gtr.

E. Bass

Perc. Organ

T 2 3 2 2 1 2 0 3 2

A

B

142

Alto Sax.

Perc.

E. Bass

145

Alto Sax.

Perc.

E. Bass

148

Alto Sax.

Perc.

E. Bass

151

Alto Sax.

Perc.

E. Gtr.

E. Bass

154

Alto Sax.

Perc.

E. Gtr.

E. Bass

157

Alto Sax.

Perc.

E. Gtr.

E. Bass

160

Alto Sax.

Perc.

E. Gtr.

E. Bass

162

Alto Sax.

Perc.

E. Gtr.

E. Bass

Perc. Organ

165

Alto Sax.

Perc.

E. Gtr.

E. Bass

Perc. Organ

T
A 2 3 2 2 1 2 0 3 2
B

168

Alto Sax.

Perc.

E. Bass

171

Alto Sax.

Perc.

E. Bass

174

Alto Sax.

Perc.

E. Bass

177

Alto Sax.

Perc.

Mel. Toms

E. Bass

178

Perc.

E. Gtr.

E. Bass

Perc. Organ

179

Perc.

Iron Butterfly - In A Gadda Da Vida

Alto Saxophone

♩ = 105,000107 ♩ = 105,000107,108,109,100,105168

5 8

17

21 2

27

32

37 4

45

48 2

52

57

62

66

131

135

2

141

146

151

4

159

163

2

Alto Saxophone

169

174

Iron Butterfly - In A Gadda Da Vida

Percussion

♩ = 105,000107 ♩ = 105,000107 003700 1B08,00 0109,00 1454,000,680107

4

9

13

17

21

25

29

33

37

40

V.S.

44

48

52

56

60

63

66

68

71

73

Percussion

76

78

80

82

84

86

88

90

92

94

3

Percussion

114

116

118

119

120

121

123

126

130

134

V.S.

138

142

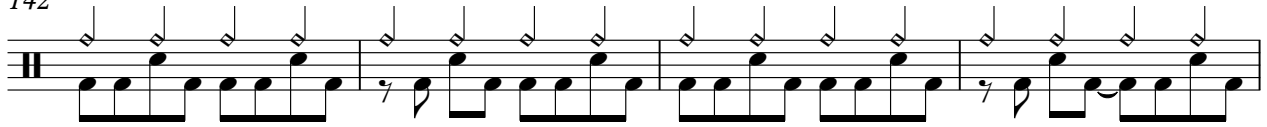

146

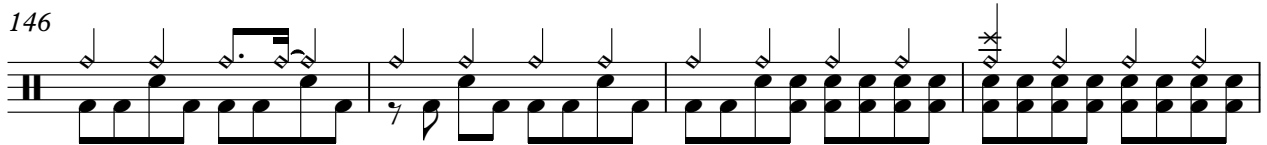

150

153

157

161

165

169

173

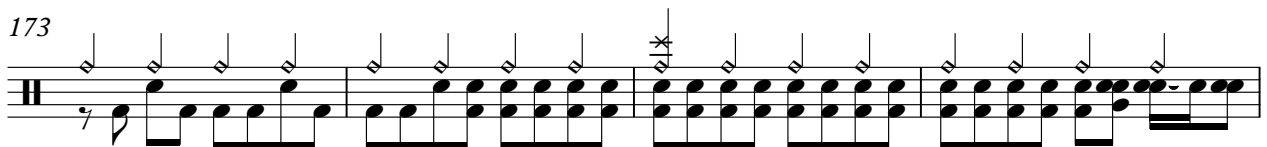

Percussion

177

178

179

Melodic Toms

Melodic Toms

V.S.

4

Melodic Toms

124

Iron Butterfly - In A Gadda Da Vida

7-string Electric Guitar

♩ = 105,000107 ♩ = 105,00000700510000000005

5 **2**

E									
T									
A									
B									
E									
A									

12

T									
A	0	0	3	2	3	0	0	2	2
B									

16

T									
A	0	0	0	2	3	0	0	2	1
B									

21

T									
A	0	2	1	1	0	3	0	0	3
B									

25

12

T									
A	2	3	2	2	1	2	0	3	2
B									

40

T									
A	0	0	3	2	3	0	0	2	1
B									

45

T									
A	0	2	1	1	0	3	0	0	0
B									

50

72

T									
A	0	2	3	2	3	1	2	1	2
B									

Iron Butterfly - In A Gadda Da Vida

Fretless Electric Bass

♩ = 105,000107 ♩ = 105,000107 ♩ = 107,000113 ♩ = 109,000119 ♩ = 114,000168

5

10

14

18

22

26

30

34

39

43

V.S.

47

51

55

59

64

105

110

114

119

124

128

132

136

140

144

148

153

157

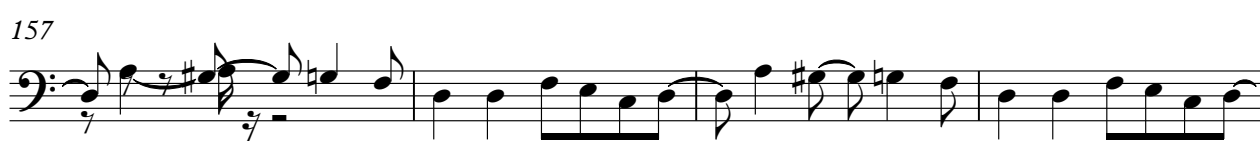

161

165

V.S.

4

Fretless Electric Bass

169

173

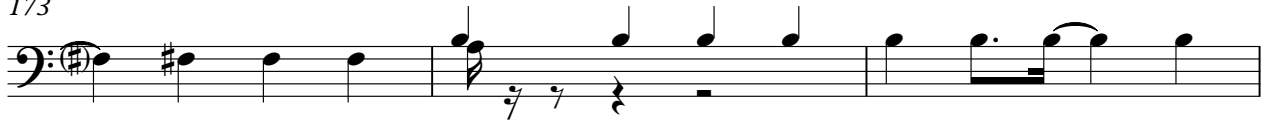

176

Percussive Organ

Iron Butterfly - In A Gadda Da Vida

♩ = 105,000107

4

♩ = 105,000107 ♩ = 106,300087008107,0001487

10

13

26

24

51

34

Percussive Organ
