

Praetorius_Michael-En_natus_est_Emanuel

♩ = 168,000397

14

t
a
b

s

20

$\text{♩} = 168,000397$

t
a
b

s

26

t
a
b

s

33

40

46

53

t
a
b
s

60

t
a
b
s

67

t
a
b
s

74

t
a
b
s

77

t
a
b
s

t

Praetorius_Michael-En_natus_est_Emanuel

♩ = 168,000397

4

2

12

19

♩ = 168,000397

4

29

2

38

44

52

60

68

75

Praetorius_Michael-En_natus_est_Emanuel

a

♩ = 168,000397

b Praetorius_Michael-En_natus_est_Emanuel

♩ = 168,000397

4 2

13

20

♩ = 168,000397

4

31

2

39

46

53

60

68

75

Praetorius_Michael-En_natus_est_Emanuel

s

♩ = 168,000397

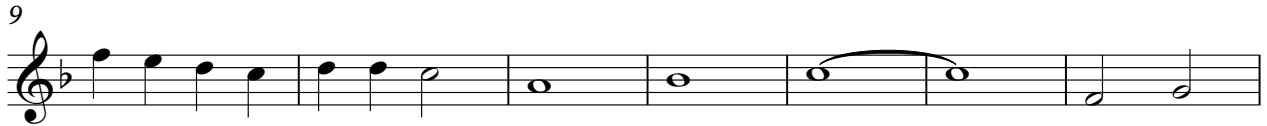

23 ♩ = 168,000397

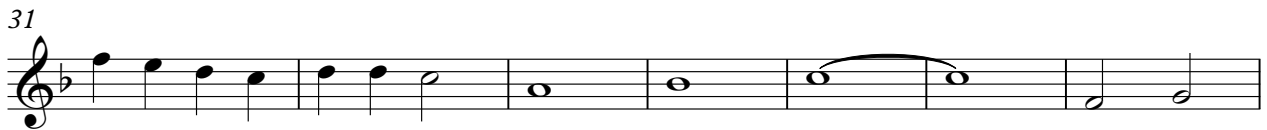

2

s

49

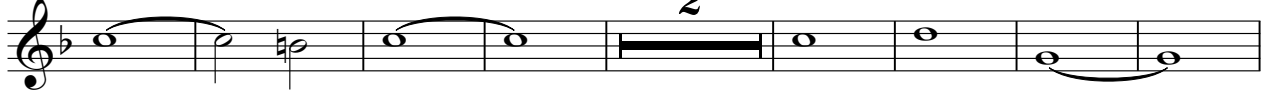

59

67

74

77

