

Jamiroquai - Cosmic Girl

♩ = 120,000000

6/guitar

4/bass

1/orgue

3/violons

Synth Strings

2/synthe

FX 1 (Rain)

♩ = 120,000000

1/orgue

2/synthe

1/orgue

3/violons

2/synthe

7 ♩ = 200,00000

COSMIC GIRL

1/orgue

3/violons

Syn. Str.

2/synthe

9 ♩ = 120,00000

COSMIC GIRL

BY Jamiroquai

4/bass

1/orgue

5/guitar

11

COSMIC GIRL

BY Jamiroquai

4/bass

1/orgue

5/guitar

13

COSMIC GIRL

BY Jamiroquai

4/bass

1/orgue

5/guitar

15

COSMIC GIRL

BY Jamiroquai

4/bass

1/orgue

5/guitar

17

COSMIC GIRL

BY Jamiroquai

6/guitar

4/bass

1/orgue

5/guitar

3/violons

2/synthe

19

COSMIC GIRL

BY Jamiroquai

6/guitar

4/bass

1/orgue

5/guitar

3/violons

2/synthe

21

COSMIC GIRL

BY Jamiroquai

6/guitar

4/bass

1/orgue

5/guitar

3/violons

2/synthe

23

COSMIC GIRL

BY Jamiroquai

6/guitar

4/bass

1/orgue

5/guitar

3/violons

2/synthe

25

27

29

COSMIC GIRL

BY Jamiroquai

6/guitar

4/bass

3/violons

Syn. Str.

2/synthe

FX 1

31

COSMIC GIRL

BY Jamiroquai

6/guitar

4/bass

3/violons

Syn. Str.

2/synthe

FX 1

33

COSMIC GIRL

BY Jamiroquai

6/guitar

4/bass

3/violons

Syn. Str.

2/synthe

FX 1

35

COSMIC GIRL

BY Jamiroquai

6/guitar

4/bass

3/violons

2/synthe

FX 1

36

COSMIC GIRL

BY Jamiroquai

6/guitar

4/bass

3/violons

Syn. Str.

2/synthe

FX 1

38

COSMIC GIRL

BY Jamiroquai

6/guitar

4/bass

3/violons

Syn. Str.

2/synthe

40

COSMIC GIRL

BY Jamiroquai

6/guitar

4/bass

1/orgue

5/guitar

S. Bass

3/violons

Syn. Str.

42

COSMIC GIRL

BY Jamiroquai

6/guitar

4/bass

1/orgue

5/guitar

S. Bass

3/violons

Syn. Str.

43

COSMIC GIRL

BY Jamiroquai

6/guitar

4/bass

1/orgue

5/guitar

S. Bass

3/violons

Syn. Str.

45

COSMIC GIRL

BY Jamiroquai

6/guitar

4/bass

1/orgue

5/guitar

S. Bass

3/violons

Syn. Str.

46

COSMIC GIRL

BY Jamiroquai

6/guitar

4/bass

1/orgue

5/guitar

S. Bass

3/violons

Syn. Str.

47

COSMIC GIRL

BY Jamiroquai

6/guitar

4/bass

1/orgue

5/guitar

S. Bass

3/violons

Syn. Str.

49

COSMIC GIRL

BY Jamiroquai

6/guitar

4/bass

1/orgue

5/guitar

51

COSMIC GIRL

BY Jamiroquai

6/guitar

4/bass

1/orgue

5/guitar

53

COSMIC GIRL

BY Jamiroquai

6/guitar

4/bass

1/orgue

5/guitar

55

COSMIC GIRL

BY Jamiroquai

6/guitar

4/bass

1/orgue

5/guitar

57

COSMIC GIRL

BY Jamiroquai

6/guitar

4/bass

1/orgue

5/guitar

3/violons

2/synthe

58

COSMIC GIRL

BY Jamiroquai

6/guitar

4/bass

1/orgue

5/guitar

3/violons

59

COSMIC GIRL

BY Jamiroquai

6/guitar

4/bass

1/orgue

5/guitar

3/violons

2/synthe

60

COSMIC GIRL

BY Jamiroquai

6/guitar

4/bass

1/orgue

5/guitar

3/violons

61

COSMIC GIRL

BY Jamiroquai

6/guitar

4/bass

1/orgue

5/guitar

3/violons

2/synthe

62

COSMIC GIRL

BY Jamiroquai

6/guitar

4/bass

1/orgue

5/guitar

3/violons

2/synthe

63

COSMIC GIRL

BY Jamiroquai

6/guitar

4/bass

1/orgue

5/guitar

3/violons

2/synthe

64

COSMIC GIRL

BY Jamiroquai

6/guitar

4/bass

1/orgue

5/guitar

3/violons

Syn. Str.

2/synthe

FX 1

66

COSMIC GIRL

BY Jamiroquai

6/guitar

4/bass

3/violons

Syn. Str.

FX 1

67

COSMIC GIRL

BY Jamiroquai

6/guitar

4/bass

3/violons

Syn. Str.

2/synthe

FX 1

69

COSMIC GIRL

BY Jamiroquai

6/guitar

4/bass

3/violons

Syn. Str.

2/synthe

FX 1

71

COSMIC GIRL

BY Jamiroquai

6/guitar

4/bass

3/violons

Syn. Str.

2/synthe

FX 1

73

COSMIC GIRL

BY Jamiroquai

6/guitar

4/bass

3/violons

Syn. Str.

2/synthe

FX 1

75

COSMIC GIRL

BY Jamiroquai

6/guitar

4/bass

3/violons

2/synthe

FX 1

76

COSMIC GIRL

BY Jamiroquai

6/guitar

4/bass

3/violons

Syn. Str.

2/synthe

FX 1

78

COSMIC GIRL

BY Jamiroquai

6/guitar

4/bass

3/violons

Syn. Str.

FX 1

79

COSMIC GIRL

BY Jamiroquai

6/guitar

4/bass

5/guitar

"Travelling without moving"

3/violons

Syn. Str.

2/synthe

FX 1

81

COSMIC GIRL

BY Jamiroquai

Sequenced by RoNaN

4/bass

"Travelling without moving "

3/violons

Syn. Str.

Syn. Str.

Syn. Str.

2/synthe

83

COSMIC GIRL

BY Jamiroquai

Sequenced by RoNaN

4/bass

3/violons

Syn. Str.

2/synthe

85

COSMIC GIRL

BY Jamiroquai

Sequenced by RoNaN

4/bass

87

COSMIC GIRL

BY Jamiroquai

Sequenced by RoNaN

4/bass

3/violons

89

COSMIC GIRL

BY Jamiroquai

Sequenced by RoNaN

4/bass

" Travelling without moving "

2/synthe

91

COSMIC GIRL

BY Jamiroquai

Sequenced by RoNaN

4/bass

2/synthe

93

COSMIC GIRL

BY Jamiroquai

Sequenced by RoNaN

4/bass

3/violons

Syn. Str.

95

COSMIC GIRL

BY Jamiroquai

Sequenced by RoNaN

4/bass

3/violons

Syn. Str.

Syn. Str.

Syn. Str.

97

COSMIC GIRL

BY Jamiroquai

Sequenced by RoNaN

6/guitar

4/bass

voix

3/violons

Syn. Str.

2/synthe

FX 1

98

COSMIC GIRL

BY Jamiroquai

Sequenced by RoNaN

6/guitar

4/bass

voix

3/violons

Syn. Str.

FX 1

99

COSMIC GIRL

BY Jamiroquai

Sequenced by RoNaN

6/guitar

4/bass

voix

3/violons

2/synthe

FX 1

Detailed description of the musical score: The score is for the track 'Cosmic Girl' by Jamiroquai, page 99. It consists of nine staves. The top three staves are for the drum kit: 'COSMIC GIRL' (snare), 'BY Jamiroquai' (hi-hats), and 'Sequenced by RoNaN' (kick). The next three staves are for the rhythm section: '6/guitar' (electric guitar), '4/bass' (bass guitar), and 'voix' (vocals). The bottom three staves are for additional instruments: '3/violons' (violin ensemble), '2/synthe' (synthesizer), and 'FX 1' (effects). The guitar part is highly rhythmic, featuring a mix of eighth and sixteenth notes, with a triplet of eighth notes in the third measure. The bass part provides a consistent eighth-note accompaniment. The voice part has a melodic line with a long, sustained note in the final measure. The violin ensemble, synth, and FX 1 parts provide harmonic and textural support, with the violin part also featuring a triplet of eighth notes in the third measure.

100

COSMIC GIRL

BY Jamiroquai

Sequenced by RoNaN

6/guitar

4/bass

voix

3/violons

Syn. Str.

FX 1

101

- COSMIC GIRL**: A single-staff line with a double bar line at the beginning, followed by a series of notes.
- BY Jamiroquai**: A single-staff line with a double bar line at the beginning, followed by a series of notes marked with 'x' above them.
- Sequenced by RoNaN**: A single-staff line with a double bar line at the beginning, followed by a series of notes, including a triplet of eighth notes.
- 6/guitar**: A single-staff line with a double bar line at the beginning, followed by a series of notes with fingerings (4, 2, 4, 2, 4, 4, 2, 4, 4, 2, 4).
- 4/bass**: A single-staff line with a double bar line at the beginning, followed by a series of notes, including a triplet of eighth notes.
- voix**: A single-staff line with a double bar line at the beginning, followed by a series of notes, including a triplet of eighth notes.
- 3/violons**: A single-staff line with a double bar line at the beginning, followed by a series of notes, including a triplet of eighth notes.
- Syn. Str.**: A single-staff line with a double bar line at the beginning, followed by a series of notes, including a triplet of eighth notes.
- 2/synthe**: A single-staff line with a double bar line at the beginning, followed by a series of notes, including a triplet of eighth notes.
- FX 1**: A single-staff line with a double bar line at the beginning, followed by a series of notes, including a triplet of eighth notes.

102

COSMIC GIRL

BY Jamiroquai

Sequenced by RoNaN

6/guitar

4/bass

voix

3/violons

Syn. Str.

FX 1

103

COSMIC GIRL

BY Jamiroquai

Sequenced by RoNaN

6/guitar

4/bass

voix

3/violons

Syn. Str.

Syn. Str.

2/synthe

FX 1

105

COSMIC GIRL

BY Jamiroquai

Sequenced by RoNaN

6/guitar

4/bass

voix

3/violons

Syn. Str.

2/synthe

FX 1

106

COSMIC GIRL

BY Jamiroquai

Sequenced by RoNaN

6/guitar

4/bass

voix

3/violons

Syn. Str.

FX 1

Detailed description of the musical score: The score is for the track 'COSMIC GIRL' by Jamiroquai. It is arranged for a multi-instrumental ensemble. The top part features a vocal line (COSMIC GIRL) with a melodic line and a guitar accompaniment (BY Jamiroquai) consisting of a series of chords marked with 'x' on the strings. Below this is a sequenced part (Sequenced by RoNaN) with a complex rhythmic pattern. The 6/guitar part has a few notes, including a triplet. The 4/bass part has a steady, rhythmic line. The voix part has a few notes. The 3/violons part has a melodic line with a triplet. The Syn. Str. part has a rhythmic line. The FX 1 part has a few notes.

107

COSMIC GIRL

BY Jamiroquai

Sequenced by RoNaN

6/guitar

4/bass

voix

3/violons

2/synthe

FX 1

108

COSMIC GIRL

BY Jamiroquai

Sequenced by RoNaN

6/guitar

4/bass

voix

3/violons

Syn. Str.

FX 1

109

COSMIC GIRL

BY Jamiroquai

Sequenced by RoNaN

6/guitar

4/bass

voix

3/violons

Syn. Str.

2/synthe

FX 1

Detailed description of the musical score: The score is for the track 'Cosmic Girl' by Jamiroquai, page 109. It features ten staves. The top three staves are for the vocal line (COSMIC GIRL), the original artist (BY Jamiroquai), and the sequencer (Sequenced by RoNaN). The next three staves are for the 6-string guitar (6/guitar), bass (4/bass), and voice (voix). The following three staves are for three violins (3/violons), synthesized strings (Syn. Str.), and a synthesizer (2/synthe). The final staff is for a sound effect (FX 1). The guitar part has a complex rhythmic pattern with fret numbers (4, 2, 4, 2, 4, 4, 4, 2, 4, 4, 2, 4) and slash marks. The bass part has a melodic line with a triplet. The strings and synth parts include triplets and sustained notes. The FX 1 part has a long sustained note.

110

COSMIC GIRL

BY Jamiroquai

Sequenced by RoNaN

6/guitar

4/bass

voix

3/violons

Syn. Str.

FX 1

111

COSMIC GIRL

BY Jamiroquai

Sequenced by RoNaN

6/guitar

4/bass

voix

3/violons

2/synthe

FX 1

Detailed description of the musical score: The score is for the track 'Cosmic Girl' by Jamiroquai, page 111. It features a multi-instrumental arrangement. The 'COSMIC GIRL' part is a simple melodic line. The 'BY Jamiroquai' part is a rhythmic pattern with 'x' marks above the notes. The 'Sequenced by RoNaN' part is a melodic line with a triplet. The '6/guitar' part is a complex rhythmic pattern with fret numbers (4, 2, 4, 2, 4, 4, 4, 2, 4, 4, 2, 4) and slash marks. The '4/bass' part is a melodic line with a triplet. The 'voix' part is a melodic line with a triplet. The '3/violons' part is a melodic line with a triplet. The '2/synthe' part is a melodic line with a triplet. The 'FX 1' part is a melodic line with a triplet.

112

COSMIC GIRL

BY Jamiroquai

Sequenced by RoNaN

6/guitar

4/bass

voix

5/guitar

" Travelling without moving "

3/violons

Syn. Str.

2/synthe

FX 1

Detailed description of the musical score: The score is for the track 'Cosmic Girl' by Jamiroquai, page 45. It begins at measure 112. The top staff, 'COSMIC GIRL', is a piano part with a rhythmic melody. The second staff, 'BY Jamiroquai', shows a guitar part with a series of 'x' marks indicating muted notes. The third staff, 'Sequenced by RoNaN', is a piano part with a melodic line, including a triplet of eighth notes. The fourth staff, '6/guitar', is a guitar part with a rhythmic pattern and some fret numbers (2, 4, 6) indicated. The fifth staff, '4/bass', is a bass line with a steady eighth-note rhythm. The sixth staff, 'voix', shows a vocal line with a long note and a slur. The seventh staff, '5/guitar', is a guitar part with a rhythmic pattern. The eighth staff, '" Travelling without moving "', is a piano part with a long note and a slur. The ninth staff, '3/violons', is a violin part with a complex rhythmic pattern. The tenth staff, 'Syn. Str.', is a string part with a complex rhythmic pattern. The eleventh staff, '2/synthe', is a synth part with a complex rhythmic pattern. The twelfth staff, 'FX 1', is an FX part with a complex rhythmic pattern.

113

COSMIC GIRL

BY Jamiroquai

Sequenced by RoNaN

6/guitar

4/bass

voix

3/violons

Syn. Str.

2/synthe

FX 1

114

COSMIC GIRL

BY Jamiroquai

Sequenced by RoNaN

6/guitar

4/bass

voix

3/violons

Syn. Str.

FX 1

- COSMIC GIRL:** A vocal line with a few notes and a fermata.
- BY Jamiroquai:** A guitar part consisting of a series of chords marked with 'x' on the strings.
- voix:** A vocal line with a few notes and a fermata.
- FX 1:** A special effects part with a few notes and a fermata.

115

COSMIC GIRL

BY Jamiroquai

Sequenced by RoNaN

6/guitar

4/bass

voix

3/violons

2/synthe

FX 1

116

COSMIC GIRL

BY Jamiroquai

Sequenced by RoNaN

6/guitar

4/bass

voix

3/violons

Syn. Str.

FX 1

117

COSMIC GIRL

BY Jamiroquai

Sequenced by RoNaN

6/guitar

4/bass

voix

3/violons

Syn. Str.

2/synthe

FX 1

118

COSMIC GIRL

BY Jamiroquai

Sequenced by RoNaN

6/guitar

4/bass

voix

3/violons

Syn. Str.

FX 1

119

COSMIC GIRL

BY Jamiroquai

Sequenced by RoNaN

6/guitar

4/bass

voix

3/violons

2/synthe

FX 1

COSMIC GIRL

Jamiroquai - Cosmic Girl

♩ = 120,000000 ♩ = 200,000,000000

7

12

18

24

29

34

40

46

51

57

V.S.

COSMIC GIRL

113

117

♩ = 120,000000

♩ = 200,000,000

7

11

13

15

17

19

21

23

26

28

2

BY Jamiroquai

30

32

34

36

38

40

42

44

46

49

4

BY Jamiroquai

72

74

76

78

80

82

84

86

89

91

93

95

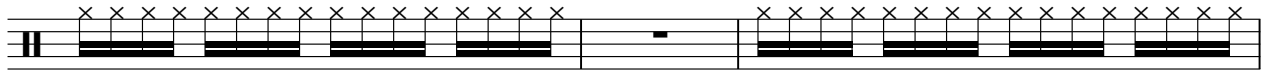

98

100

102

104

106

108

110

112

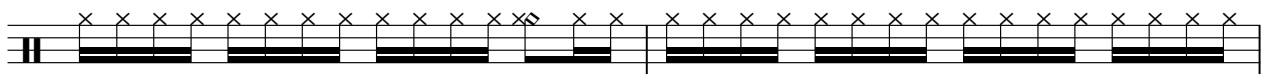

V.S.

6

BY Jamiroquai

114

116

118

♩ = 120,000000 ♩ = 1,200,000000

7 **72**

82

85

88

91

94

97

100

103

106

109

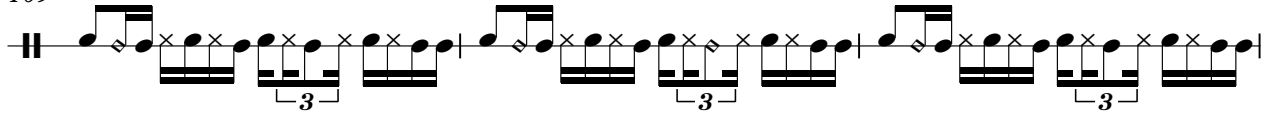

112

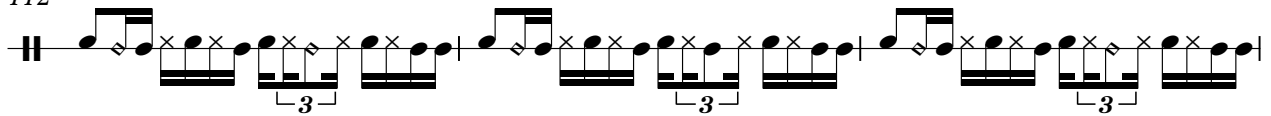

115

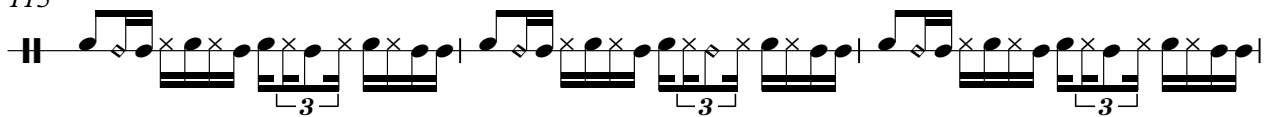

118

2

6/guitar

45

48

51

54

57

60

63

66

69

72

75

78

81

16

99

102

105

108

111

114

117

V.S.

4

6/guitar

119

Jamiroquai - Cosmic Girl

4/bass

♩ = 120,000000

♩ = 200,000,000000

7

11

14

17

20

23

26

29

32

35

V.S.

38

99

102

105

108

111

114

117

119

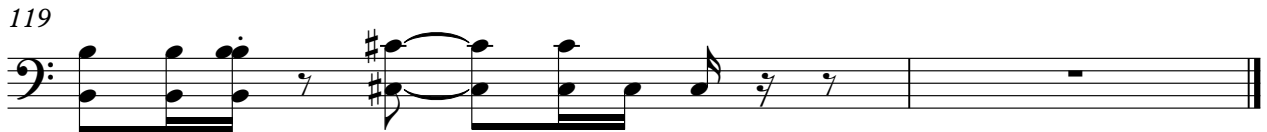

Jamiroquai - Cosmic Girl

voix

♩ = 120,000000 ♩ = 200,000000

7 88

98

102

106

110

114

117

Jamiroquai - Cosmic Girl

1/orgue

♩ = 120,000000

3

5

7 ♩ = 200,000000

9 ♩ = 120,000000

11

13

15

17

19

V.S.

21

23

25

16

42

44

46

48

50

52

54

5/guitar

Jamiroquai - Cosmic Girl

♩ = 120,000000
7

♩ = 200,000000
♩ = 120,000000

11

14

17

20

23

16

41

44

47

50

V.S.

2
53

5/guitar

56

59

62

65

15

81

31

8

Synth Bass

Jamiroquai - Cosmic Girl

♩ = 120,000000 ♩ = 200,00000000

7 **32**

42

46

73

"Travelling without moving " Jamiroquai - Cosmic Girl

♩ = 120,000000 ♩ = 200,000000

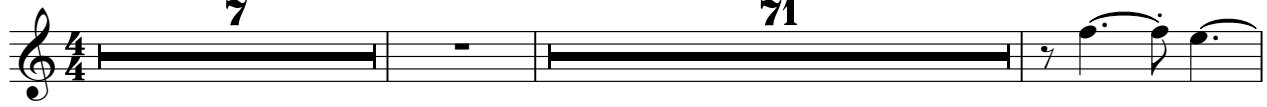

7 71

81

7

90

22 8

Jamiroquai - Cosmic Girl

3/violons

♩ = 120,000000

5

♩ = 200,000000

8

17

20

23

26

28

31

33

36

39

V.S.

3/violons 3

73

76

79

82

89

98

100

103

105

108

V.S.

Jamiroquai - Cosmic Girl

Synth Strings

♩ = 120,000000

7

16

26

30

34

38

43

48

66

70

73

Synth Strings

Synth Strings

Jamiroquai - Cosmic Girl

♩ = 120,000000 ♩ = 200,000000

7 72

82

14 24

Synth Strings

Jamiroquai - Cosmic Girl

♩ = 120,000000 ♩ = 200,000000

7 72

82

14 7

104

16

♩ = 120,000000 ♩ = 200,00000

9 ♩ = 120,000000
8

21

25

31

37 17

57

62

67

73

2

2/synthe

79

84

97

103

109

113

117

Jamiroquai - Cosmic Girl

FX 1 (Rain)

♩ = 120,000000 ♩ = 200,00000000

7 16

27

33

3

37

28

69

75

3

78

16

97

103

107

112

117
