

Jamiroquai - Half the Man

♩ = 78,000076

armonica
Percussion
Percussion
Percussion
Anvil
jazz
voix
seche
bass
harpcord
newage
newage

8 ♩ = 83,000069

Perc.
Perc.
Perc.
Anv.
voix
bass
harpcord
newage
newage

12

Perc.
Perc.
Perc.
Anv.
voix
bass
newage
newage

16

Perc.
Perc.
Perc.
Anv.
jazz
voix
bass
harpcord
newage
newage

20

24

♩ = 83,000069

28

32

36

Perc.
Perc.
Perc.
Anv.
seche
newage
newage
synthe
synthe2

40

Perc.
Perc.
Perc.
Anv.
jazz
seche
bass
harpcord
orgue
orgue2
newage
newage
synthe
synthe2

44

Perc.
Perc.
Perc.
Anv.
jazz
bass
harp
orgue
orgue2
newage
newage

48

Perc.
Perc.
Perc.
Anv.
jazz
bass
harp
orgue
orgue2
newage
newage

52

Perc.

Perc.

Perc.

Anv.

jazz

bass

harpcord

orgue

orgue2

newage

newage

56

Perc.

Perc.

Perc.

Anv.

jazz

bass

harpcord

orgue2

orgue

orgue2

orgue2

newage

newage

60

64

Perc. Perc. Perc. Anv. Mel. Toms jazz bass harpcord Org. orgue2 orgue orgue2 orgue2 newage newage synthe synthe2

68 $\text{♩} = 83,000069$

The musical score consists of the following parts:

- Perc.**: Four staves of percussion instruments, including a snare drum and various cymbals, with complex rhythmic patterns.
- Anv.**: Anvil part with a steady, rhythmic pattern of eighth notes.
- jazz**: Jazz piano part with a melodic line and syncopated rhythms.
- bass**: Bass line with a melodic and harmonic accompaniment, including triplets and a *b₃* (tritone) effect.
- harp**: Harp part with a melodic line and arpeggiated chords.
- Org.**: Organ part with a melodic line and sustained chords.
- orgue2**: Organ 2 part with a melodic line and sustained chords.
- orgue**: Organ part with a melodic line and sustained chords.
- orgue2**: Organ 2 part with a melodic line and sustained chords.
- orgue2**: Organ 2 part with a melodic line and sustained chords.
- newage**: New Age part with a melodic line and sustained chords.
- newage**: New Age part with a melodic line and sustained chords.
- synthe**: Synthesizer part with a melodic line and sustained chords.
- synthe2**: Synthesizer 2 part with a melodic line and sustained chords.

$\text{♩} = 83,000069$

72 $\text{♩} = 75,000000$

Perc.
Perc.
Perc.
Anv.
jazz
bass
harp
Org.
orgue2
orgue
orgue2
orgue2
newage
newage
synthe
synthe2

$\text{♩} = 75,000000$

77

Perc.
Perc.
bass
harp
newage
newage
synthe
synthe2

83 $\text{♩} = 75,000000$

Perc.
Perc.
bass
harp
newage
newage
synthe
synthe2

89 $\text{♩} = 75,000000$ $\text{♩} = 74,900000069$ $\text{♩} = 72,000031$

Perc.
Perc.
bass
newage
newage
synthe
synthe2

94 $\text{♩} = 71,000038$ $\text{♩} = 70,000069$ $\text{♩} = 69,0000150076$ $\text{♩} = 67,0000346,000069$ $\text{♩} = 65,0000694,000000$ $\text{♩} = 63,00000061$ $\text{♩} = 61,00001900000058$ $\text{♩} = 59,000015000000250,000000$

Perc.
Perc.
bass
newage
newage
synthe
synthe2

armonica

Jamiroquai - Half the Man

$\text{♩} = 78,000076$ $\text{♩} = 83,000069$

2 4 17

26 $\text{♩} = 83,000069$ $\text{♩} = 83,000069$ $\text{♩} = 75,000000$

42 5 13

86 $\text{♩} = 75,000000$ $\text{♩} = 75,000000$

7

Jamiroquai - Half the Man

Percussion

♩ = 78,000076 ♩ = 83,000069

8

12

16

20

24 ♩ = 83,000069

28

32

36

40

44

V.S.

2

Percussion

48

52

56

60

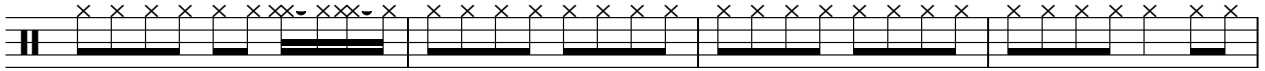

64

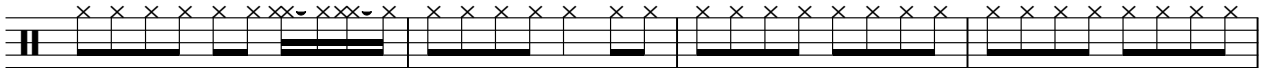

68 ♩ = 83,000069

72

♩ = 75,000000

75

78

81

Percussion

85

♩ = 75,000000

88

91

♩ = 75,000000 ♩ = 74,000069 = 72,000

94

♩ = 71,000038 ♩ = 70,000069 ♩ = 69,000068 ♩ = 68,000076 ♩ = 67,000031 ♩ = 66,000069 ♩ = 65,000069

96

♩ = 64,000000 ♩ = 63,000050 ♩ = 61,000034 ♩ = 60,000080 ♩ = 59,000076 ♩ = 58,000076 ♩ = 57,000076 ♩ = 56,000076 ♩ = 55,000076 ♩ = 54,000076 ♩ = 53,000076 ♩ = 52,000076 ♩ = 51,000076 ♩ = 50,000076

Jamiroquai - Half the Man

Percussion

♩ = 78,000076 ♩ = 83,000069

7

11

14

17

20

23

26 ♩ = 83,000069

29

32

35

V.S.

38

41

44

47

50

53

56

59

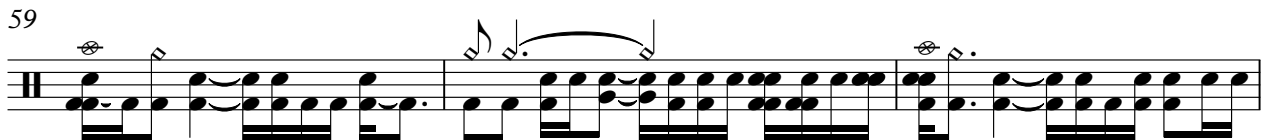

62

65

Percussion

68 ♩ = 83,000069

71

♩ = 75,000000

7

82

♩ = 75,000000

87

92

♩ = 75,000000 ♩ = 73,000000 ♩ = 71,000000 ♩ = 68,000000

95

♩ = 67,000031 ♩ = 66,000069 ♩ = 65,000065 ♩ = 61,000000 ♩ = 59,000000 ♩ = 57,500000 ♩ = 52,500000

Jamiroquai - Half the Man

Percussion

♩ = 78,000076 ♩ = 83,000069

7

10

12

14

16

18

20

22

24

♩ = 83,000069

26

V.S.

48

50

52

54

56

58

60

62

64

66

V.S.

4

$\text{♩} = 83,000069$

Percussion

68

70

72

93

Anvil

Jamiroquai - Half the Man

♩ = 78,000076 ♩ = 83,000069

8

4/4

11

13

15

17

19

21

23

25

27

♩ = 83,000069

V.S.

30

32

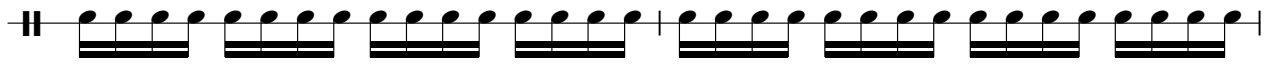

34

36

38

40

42

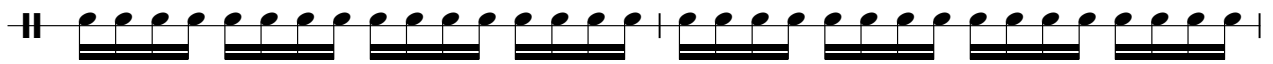

44

46

48

50

52

54

56

58

60

62

64

66

68 ♪ = 83,000069

V.S.

Anvil

70

72

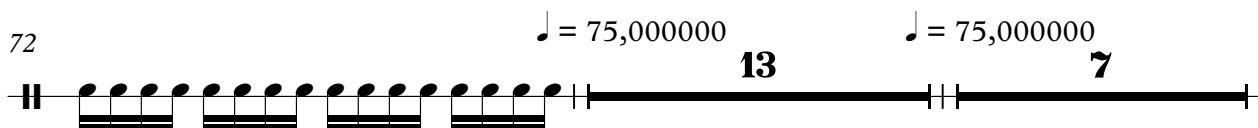

93

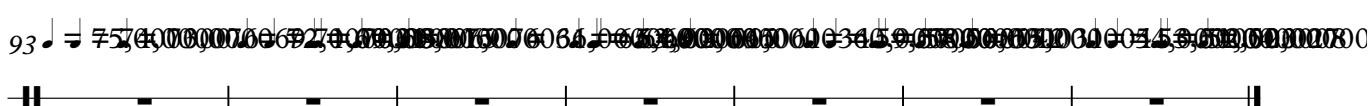

Melodic Toms

Jamiroquai - Half the Man

♪ = 78,000076 ♪ = 83,000069 ♪ = 83,000069

8 **17** **6**

33 **27** **3**

64 ♪ = 83,000069 ♪ = 75,000000

3 **5** **13**

86 ♪ = 75,000000 ♪ = 75,000000

7

Jamiroquai - Half the Man

jazz

2

86 = 75,000000 **7** jazz

Jamiroquai - Half the Man

voix

Jamiroquai - Half the Man

seche

♩ = 78,000076 ♩ = 83,000069 ♩ = 83,000069

8 **17** **7**

33

35

37

39

41

♩ = 83,000069 ♩ = 75,000000 ♩ = 75,000000

27 **5** **13** **7**

93

♩ = 75,000000 ♩ = 69,000000 ♩ = 64,000000 ♩ = 63,000000 ♩ = 59,000000 ♩ = 54,000000

Jamiroquai - Half the Man

bass

♩ = 78,000076 ♩ = 83,000069

8

12

16

21

26 ♩ = 83,000069

30

41

45

49

53

V.S.

2

bass

57

61

65

69

73

77

81

86

91

95

Jamiroquai - Half the Man

harpicord

♩ = 78,000076

4

7

♩ = 83,000069

9

18

2

25

♩ = 83,000069

28

31

8

41

44

47

50

V.S.

53

56

66

68 ♩ = 83,000069

70

72

♩ = 75,000000

78

81

♩ = 75,000000

93

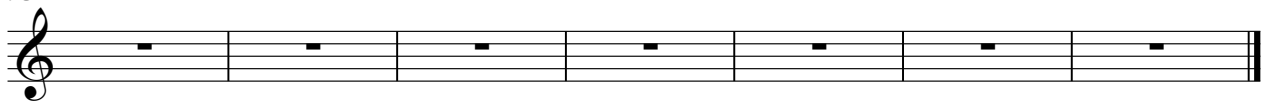

Jamiroquai - Half the Man

Organ

♩ = 78,000076 ♩ = 83,000069 ♩ = 83,000069

8 **17** **39**

66 ♩ = 83,000069

73 ♩ = 75,000000 ♩ = 75,000000 ♩ = 75,000000

13 **7**

94 ♩ = 71,000000 ♩ = 69,000000 ♩ = 69,000000 ♩ = 69,000000 ♩ = 69,000000 ♩ = 69,000000

Jamiroquai - Half the Man

♪ = 78,000076 ♪ = 83,000069 ♪ = 83,000069

8 **17** **31**

58

64

♪ = 83,000069

70

♪ = 75,000000

13

86

♪ = 75,000000 ♪ = 75,000000

7

Jamiroquai - Half the Man

orgue

♩ = 78,000076 ♩ = 83,000069 ♩ = 83,000069

8 **16**

28

8

41

47

53

59

65

♩ = 83,000069

71

♩ = 75,000000 **13** ♩ = 75,000000 **7**

93

♩ = 75,000000 ♩ = 75,000000 ♩ = 75,000000 ♩ = 75,000000 ♩ = 75,000000 ♩ = 75,000000 ♩ = 75,000000 ♩ = 75,000000 ♩ = 75,000000 ♩ = 75,000000

Jamiroquai - Half the Man

orgue2

♩ = 78,000076 ♩ = 83,000069 ♩ = 83,000069

8 16 8

28

8

41

47

53

59

V.S.

2

orgue2

♩ = 83,000069

65

71

♩ = 75,000000

♩ = 75,000000

13

7

93

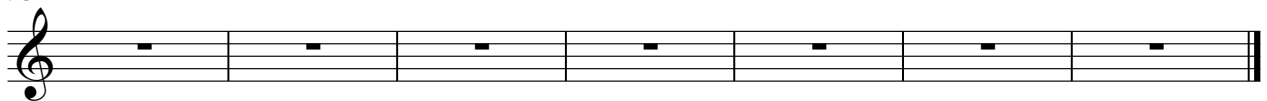

orgue2

Jamiroquai - Half the Man

♩ = 78,000076 ♩ = 83,000069 ♩ = 83,000069

8 **17** **31**

58

64

♩ = 83,000069

70

♩ = 75,000000

13

86

♩ = 75,000000 ♩ = 75,000000

7

Jamiroquai - Half the Man

♩ = 78,000076

7 ♩ = 83,000069

13

19

25 ♩ = 83,000069

31 4

40

46

52

58

♩ = 83,000069

64

70

♩ = 75,000000

76

82

♩ = 75,000000

88

93

♩ = 75,074,000 75,072,000 75,069,000 75,066,000 75,063,000 75,060,000 75,057,000 75,054,000 75,051,000 75,048,000 75,045,000 75,042,000 75,039,000 75,036,000 75,033,000 75,030,000 75,027,000

Jamiroquai - Half the Man

newage

V.S.

2

newage

♩ = 83,000069

64

70

♩ = 75,000000

76

82

♩ = 75,000000

88

93

♩ = 75,074,000 75,072,000 75,069,000 75,065,000 75,062,000 75,059,000 75,056,000 75,053,000 75,050,000 75,047,000 75,044,000 75,041,000 75,038,000 75,035,000 75,032,000 75,029,000 75,026,000 75,023,000 75,020,000 75,017,000 75,014,000 75,011,000 75,008,000 75,005,000 75,002,000 75,000,000

Jamiroquai - Half the Man

synthe

♩ = 78,000076 ♩ = 83,000069 ♩ = 83,000069

8 17 11

38

24

66

♩ = 83,000069

72

♩ = 75,000000

78

84

♩ = 75,000000

90

♩ = 75,000000 ♩ = 74,000000 ♩ = 73,000000 ♩ = 72,000000 ♩ = 71,000000

95

♩ = 67,000000 ♩ = 66,000000 ♩ = 65,000000 ♩ = 64,000000 ♩ = 63,000000 ♩ = 62,000000 ♩ = 61,000000 ♩ = 60,000000 ♩ = 59,000000 ♩ = 58,000000 ♩ = 57,000000 ♩ = 56,000000 ♩ = 55,000000 ♩ = 54,000000 ♩ = 53,000000 ♩ = 52,000000 ♩ = 51,000000 ♩ = 50,000000

synthe2

Jamiroquai - Half the Man

♩ = 78,000076 ♩ = 83,000069 ♩ = 83,000069

8 17 11

38

24

66

♩ = 83,000069

72

♩ = 75,000000

78

84

♩ = 75,000000

90

♩ = 75,000000 ♩ = 74,000007 ♩ = 73,000009 ♩ = 72,000011 ♩ = 71,000013

95

♩ = 67,000011 ♩ = 66,000013 ♩ = 65,000015 ♩ = 64,000017 ♩ = 63,000019 ♩ = 62,000021 ♩ = 61,000023 ♩ = 60,000025 ♩ = 59,000027 ♩ = 58,000029 ♩ = 57,000031 ♩ = 56,000033 ♩ = 55,000035 ♩ = 54,000037 ♩ = 53,000039 ♩ = 52,000041 ♩ = 51,000043 ♩ = 50,000045