

Praetorius_Michael-Missa_a_8

♩ = 170,000092

Baroque Trumpet

Baroque Trumpet

Trombone

Tuba

4

Ob.

C. A.

Cl.

Bsn.

Bar. Tpt.

Bar. Tpt.

Tbn.

Tba.

8

Ob.
C. A.
Cl.
Bsn.
Bar. Tpt.
Bar. Tpt.
Tbn.
Tba.

12

Ob.
C. A.
Cl.
Bsn.
Bar. Tpt.
Bar. Tpt.
Tbn.
Tba.

16

Ob.
C. A.
Cl.
Bsn.
Bar. Tpt.
Bar. Tpt.
Tbn.
Tba.

20

Ob.
C. A.
Cl.
Bsn.
Bar. Tpt.
Bar. Tpt.
Tbn.
Tba.

23

Ob.
C. A.
Cl.
Bsn.
Bar. Tpt.
Bar. Tpt.
Tbn.
Tba.

28

Ob.
C. A.
Cl.
Bsn.
Bar. Tpt.
Bar. Tpt.
Tbn.
Tba.

32

Ob.
C. A.
Cl.
Bsn.
Bar. Tpt.
Bar. Tpt.
Tbn.
Tba.

36

Ob.
C. A.
Cl.
Bsn.
Bar. Tpt.
Bar. Tpt.
Tbn.
Tba.

39

Ob.
C. A.
Cl.
Bsn.
Bar. Tpt.
Bar. Tpt.
Tbn.
Tba.

42

♩ = 170,000092

Ob.
C. A.
Cl.
Bsn.
Bar. Tpt.
Bar. Tpt.
Tbn.
Tba.

46

Bar. Tpt.
Bar. Tpt.
Tbn.
Tba.

48

Ob.
C. A.
Cl.
Bsn.
Bar. Tpt.
Bar. Tpt.
Tbn.
Tba.

51

Ob.
C. A.
Cl.
Bsn.
Bar. Tpt.
Bar. Tpt.
Tbn.
Tba.

53

Bar. Tpt.
Bar. Tpt.
Tbn.
Tba.

55

Ob.
C. A.
Cl.
Bsn.
Bar. Tpt.
Bar. Tpt.
Tbn.
Tba.

58

Ob.
C. A.
Cl.
Bsn.
Bar. Tpt.
Bar. Tpt.
Tbn.
Tba.

62

Ob.
C. A.
Cl.
Bsn.
Bar. Tpt.
Bar. Tpt.
Tbn.
Tba.

66

Ob.
C. A.
Cl.
Bsn.
Bar. Tpt.
Bar. Tpt.
Tbn.
Tba.

Praetorius_Michael-Missa_a_8

Oboe

♩ = 170,000092

4

8

13

17

21

♩ = 170,000092

26

30

35

38

41

♩ = 170,000092

4

2

Oboe

49

52

3

58

62

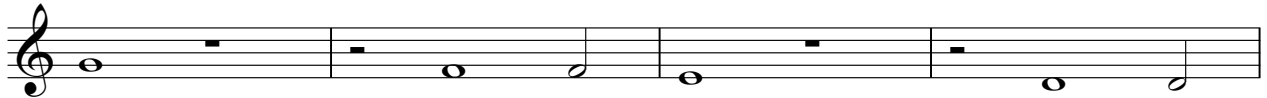

66

Cor Anglais Praetorius_Michael-Missa_a_8

♩ = 170,000092

4

8

13

17

21

25 ♩ = 170,000092

29

Cor Anglais

33

37

40

43

$\text{♩} = 170,000092$

4

50

3

56

60

64

67

Praetorius_Michael-Missa_a_8

Clarinet in B \flat

$\text{♩} = 170,000092$

4

8

13

17

22

$\text{♩} = 170,000092$

26

29

Clarinet in B \flat

33

37

40

44

$\text{♩} = 170,000092$

4

52

3

58

62

66

Praetorius_Michael-Missa_a_8

Bassoon

♩ = 170,000092

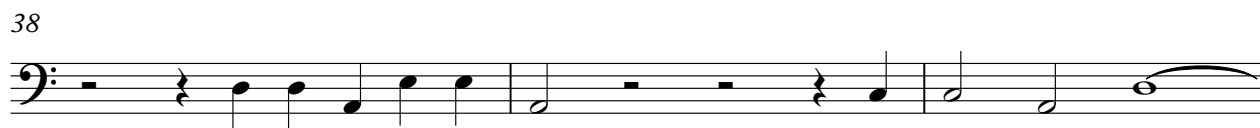
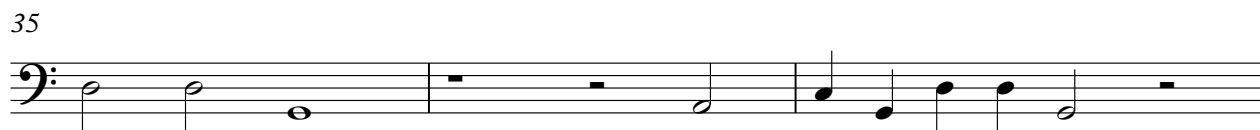
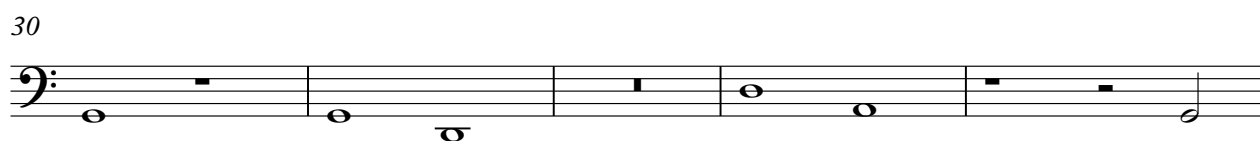
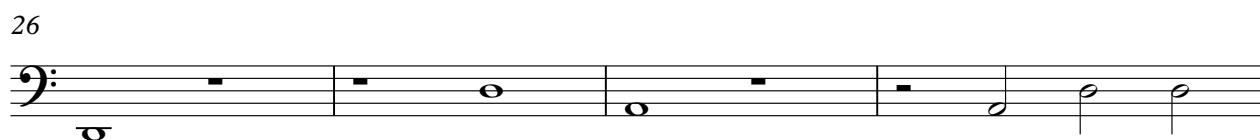
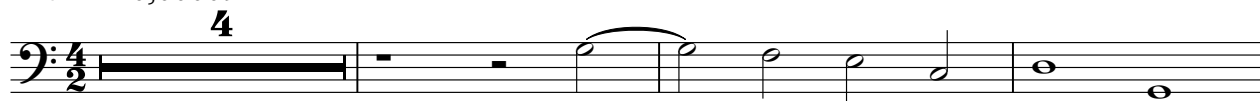

2

Bassoon

49

53

3

59

63

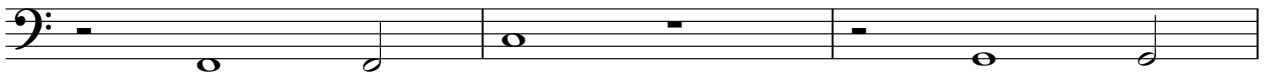

66

Baroque Trumpet Praetorius_Michael-Missa_a_8

♩ = 170,000092

5

10

15

19

23 ♩ = 170,000092

28

32

36

38 2

Baroque Trumpet

$\text{♩} = 170,000092$

42

46

49

53

56

61

65

Baroque Trumpet Praetorius_Michael-Missa_a_8

♩ = 170,000092

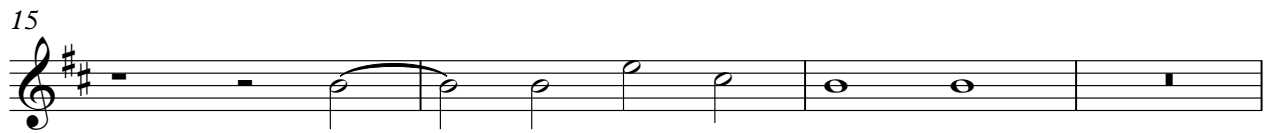
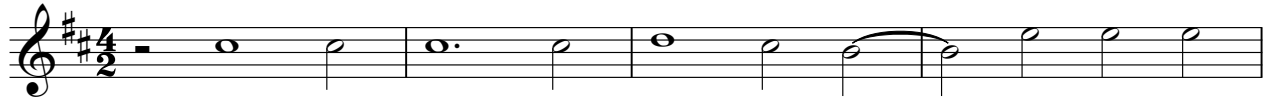

♩ = 170,000092

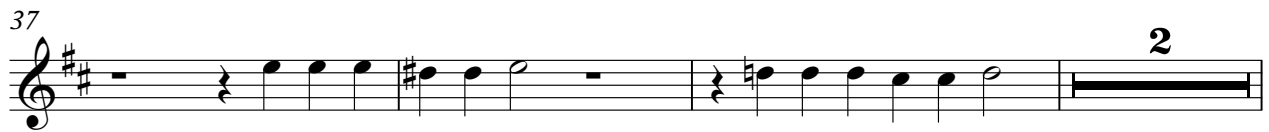
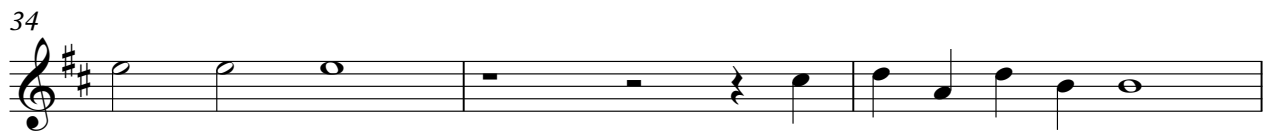
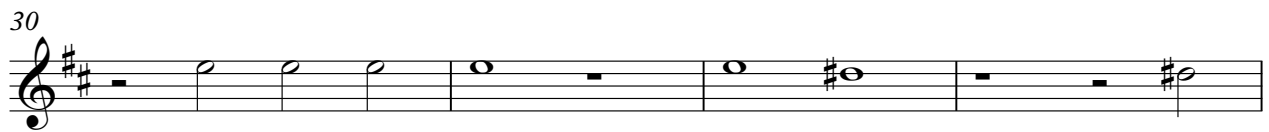

Baroque Trumpet

♩ = 170,000092

42

46

49

52

55

60

64

66

Praetorius_Michael-Missa_a_8

Trombone

♩ = 170,000092

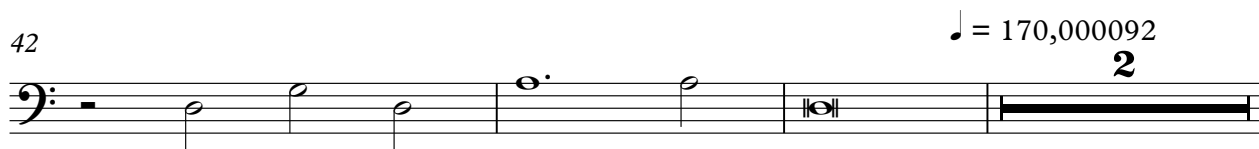
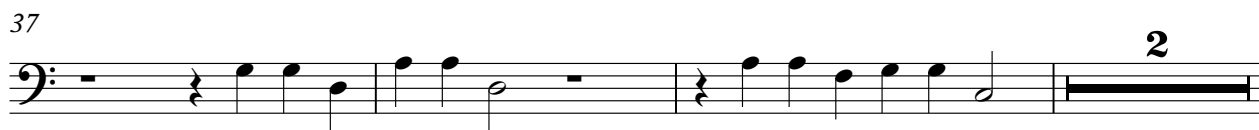
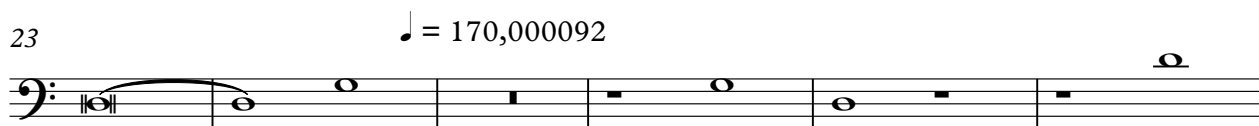
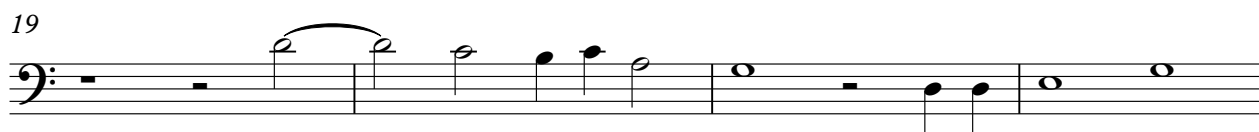
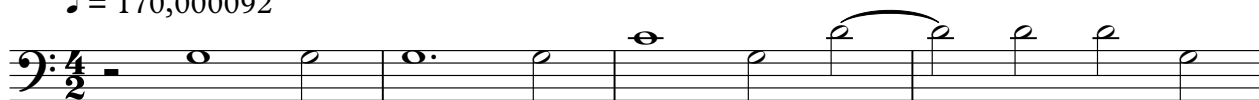

2

Trombone

47

50

54

58

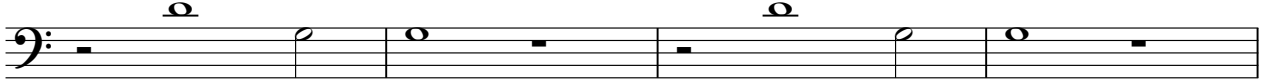

62

66

Praetorius_Michael-Missa_a_8

Tuba

♩ = 170,000092

5

9

13

17

21

25 ♩ = 170,000092

30

34

37

2

2

Tuba

♩ = 170,000092

42

46

49

53

56

61

65
