

# Praetorius\_Michael-Nu\_bitten\_wir

♩ = 160,000000

Baroque Trumpet

Trombone

Tuba

Hn.

Bar. Tpt.

Tbn.

Tba.

Ob.

C. A.

Cl.

Bsn.

Hn.

Bar. Tpt.

Tbn.

Tba.

10

Ob.  
C. A.  
Cl.  
Bsn.

13

Ob.  
C. A.  
Cl.  
Bsn.  
Hn.  
Bar. Tpt.  
Tbn.  
Tba.

16

Ob.  
C. A.  
Cl.  
Bsn.  
Hn.  
Bar. Tpt.  
Tbn.  
Tba.

19

Ob.  
C. A.  
Cl.  
Bsn.  
Hn.  
Bar. Tpt.  
Tbn.  
Tba.

22

Ob.  
C. A.  
Cl.  
Bsn.  
Hn.  
Bar. Tpt.  
Tbn.  
Tba.

25

Ob.  
C. A.  
Cl.  
Bsn.  
Hn.  
Bar. Tpt.  
Tbn.  
Tba.

28

Ob.  
C. A.  
Cl.  
Bsn.

31

Ob.  
C. A.  
Cl.  
Bsn.  
Hn.  
Bar. Tpt.  
Tbn.  
Tba.

34

Ob.  
C. A.  
Cl.  
Bsn.  
Hn.  
Bar. Tpt.  
Tbn.  
Tba.

37

Ob.  
C. A.  
Cl.  
Bsn.  
Hn.  
Bar. Tpt.  
Tbn.  
Tba.

40

Ob.  
C. A.  
Cl.  
Bsn.  
Hn.  
Bar. Tpt.  
Tbn.  
Tba.

43

Ob.  
C. A.  
Cl.  
Bsn.  
Hn.  
Bar. Tpt.  
Tbn.  
Tba.

46

Ob.  
C. A.  
Cl.  
Bsn.  
Hn.  
Bar. Tpt.  
Tbn.  
Tba.

49

Ob.  
C. A.  
Cl.  
Bsn.  
Hn.  
Bar. Tpt.  
Tbn.  
Tba.

52

Ob.  
C. A.  
Cl.  
Bsn.  
Hn.  
Bar. Tpt.  
Tbn.  
Tba.

55

Ob.  
C. A.  
Cl.  
Bsn.  
Hn.  
Bar. Tpt.  
Tbn.  
Tba.

58

Ob.  
C. A.  
Cl.  
Bsn.  
Hn.  
Bar. Tpt.  
Tbn.  
Tba.

61

Ob.  
C. A.  
Cl.  
Bsn.  
Hn.  
Bar. Tpt.  
Tbn.  
Tba.

65

Ob.  
C. A.  
Cl.  
Bsn.  
Hn.  
Bar. Tpt.  
Tbn.  
Tba.

68

Ob.  
C. A.  
Cl.  
Bsn.  
Hn.  
Bar. Tpt.  
Tbn.  
Tba.

71

Ob.  
C. A.  
Cl.  
Bsn.  
Hn.  
Bar. Tpt.  
Tbn.  
Tba.

74

Ob.  
C. A.  
Cl.  
Bsn.  
Hn.  
Bar. Tpt.  
Tbn.  
Tba.

Oboe Praetorius\_Michael-Nu\_bitten\_wir

Oboe

$\text{♩} = 160,000000$   
**6**

10

13

17

20

24

**2**

29

32

35

37

40

44

47

50

53

56

59

62

66

69

72

# Cor Anglais Praetorius\_Michael-Nu\_bitten\_wir

Cor Anglais

♩ = 160,000000

7

10

14

17

20

24

29

32

36

40

# Praetorius\_Michael-Nu\_bitten\_wir

Clarinet in B $\flat$

$\text{♩} = 160,000000$

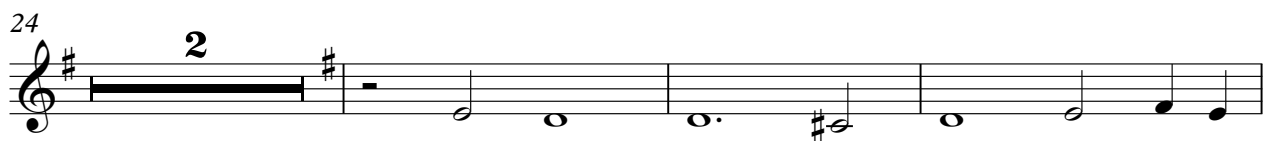
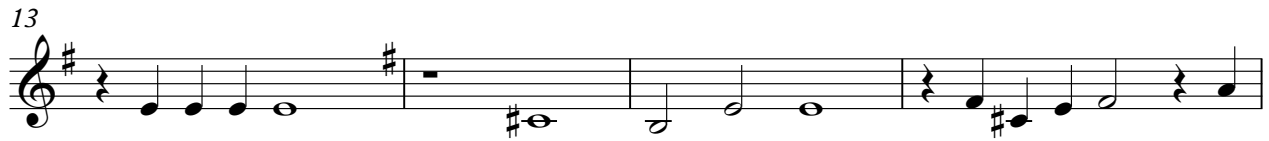

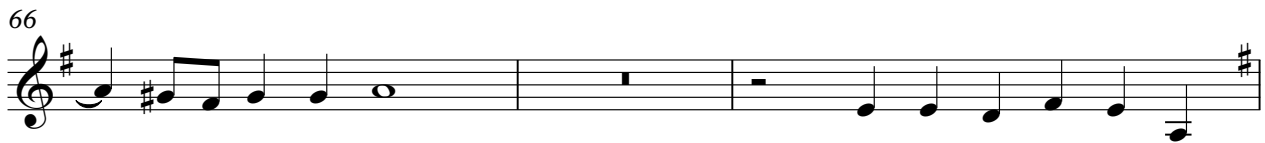
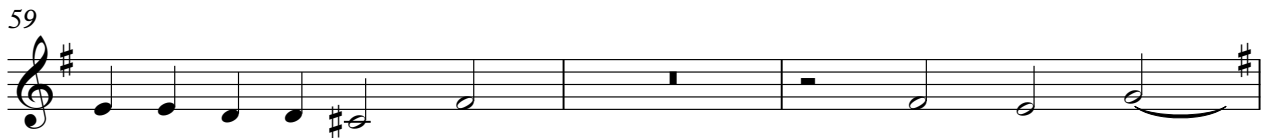
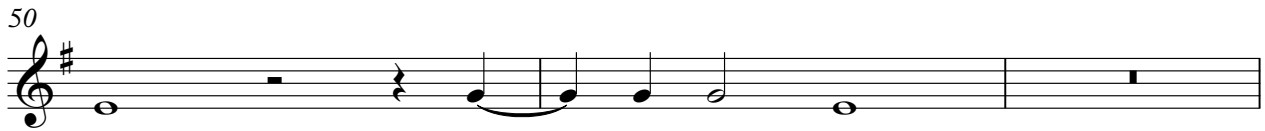
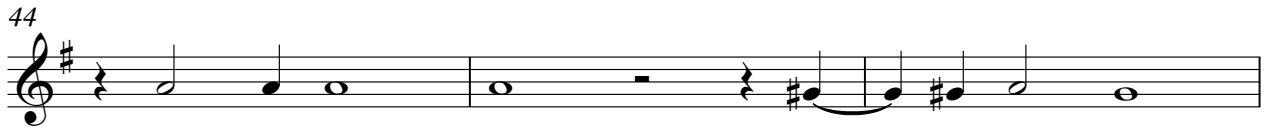

Bassoon

# Praetorius\_Michael-Nu\_bitten\_wir

♩ = 160,000000

7

10

14

17

20

24

2

29

32

36

40

44

47

50

53

56

59

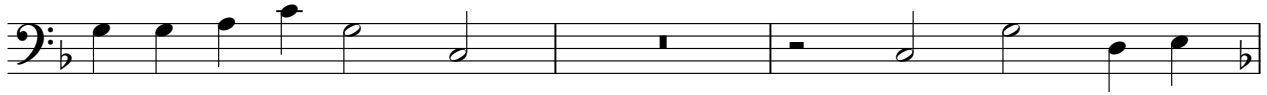

62

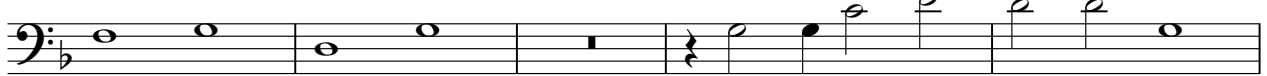

67

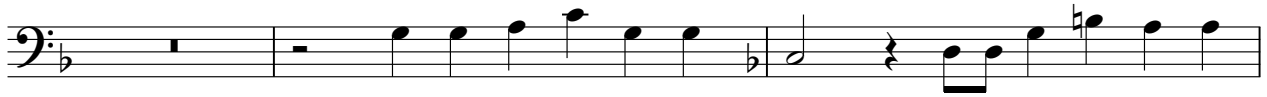

70

73

69

72

# Praetorius\_Michael-Nu\_bitten\_wir

Baroque Trumpet

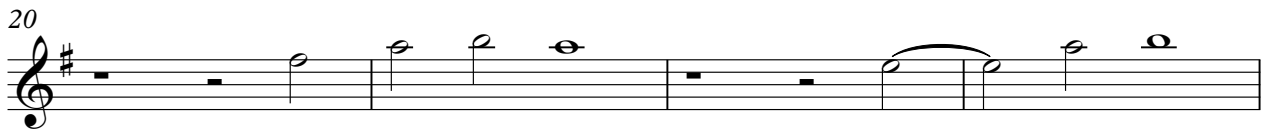
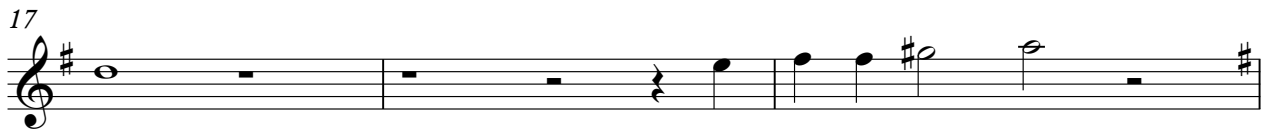
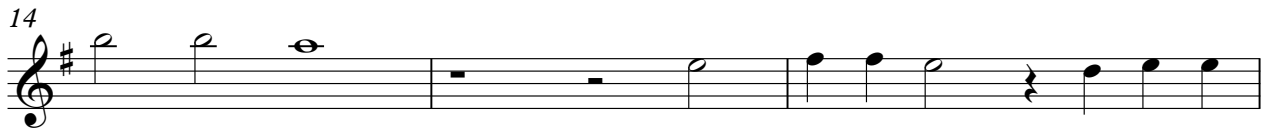
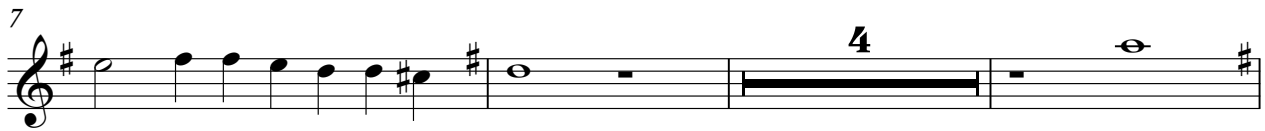

Baroque Trumpet

32

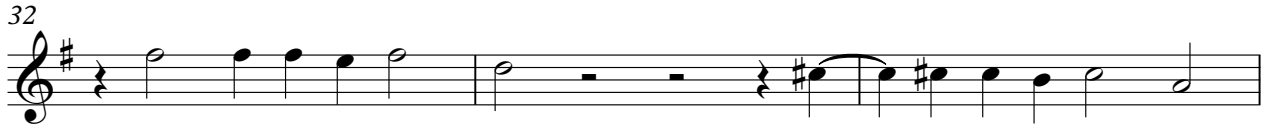

35

38

41

44

48

53

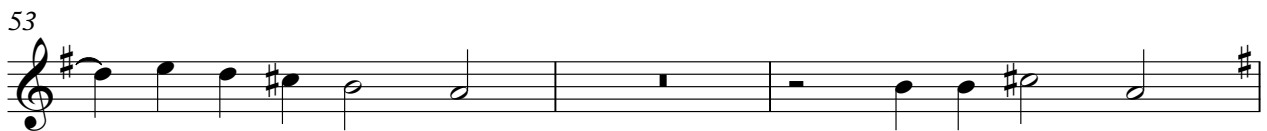

56

60

65

# Trombone Praetorius\_Michael-Nu\_bitten\_wir

Trombone

♩ = 160,000000

2

5

8

4

14

17

20

23

26

5

Trombone

32

35

38

41

44

48

52

55

59

62

# Tuba Praetorius\_Michael-Nu\_bitten\_wir

Tuba

♩ = 160,000000

5

8

14

17

20

23

26

2

Tuba

32

35

38

41

44

48

53

56

60

65

69 Tuba 3

72

74
