

Praetorius_Michael-Vater_our_im_Himmelreich

♩ = 160,000000

Baroque Trumpet
Trombone
Tuba

4

Cl.
Bar. Tpt.
Bar. Tpt.
Tbn.
Tba.

7

C. A.
Cl.
Cl.
Bsn.
Bar. Tpt.
Bar. Tpt.
Tbn.
Tba.

10

C. A.
Cl.
Cl.
Bsn.
Bar. Tpt.
Bar. Tpt.
Tbn.
Tba.

13

Cl.
Cl.
Bsn.
Bar. Tpt.
Bar. Tpt.
Tbn.
Tba.

16

C. A.
Cl.
Cl.
Bsn.
Bar. Tpt.

19

C. A.
Cl.
Cl.
Bsn.
Bar. Tpt.
Bar. Tpt.
Tbn.
Tba.

22

C. A.
Cl.
Cl.
Bsn.
Bar. Tpt.
Bar. Tpt.
Tbn.
Tba.

25

C. A.
Cl.
Cl.
Bsn.
Bar. Tpt.
Bar. Tpt.
Tbn.
Tba.

28

C. A.
Cl.
Cl.
Bsn.
Bar. Tpt.
Bar. Tpt.
Tbn.
Tba.

31

C. A.
Cl.
Cl.
Bsn.
Bar. Tpt.
Bar. Tpt.
Tbn.
Tba.

34

C. A.
Cl.
Cl.
Bsn.
Bar. Tpt.
Bar. Tpt.
Tbn.
Tba.

38

C. A.
Cl.
Cl.
Bsn.
Bar. Tpt.
Bar. Tpt.
Tbn.
Tba.

44

C. A.
Cl.
Cl.
Bsn.
Bar. Tpt.
Bar. Tpt.
Tbn.
Tba.

49

C. A.
Cl.
Cl.
Bsn.
Bar. Tpt.
Bar. Tpt.
Tbn.
Tba.

52

C. A.
Cl.
Cl.
Bsn.
Bar. Tpt.
Bar. Tpt.
Tbn.
Tba.

55

C. A.
Cl.
Cl.
Bsn.
Bar. Tpt.
Bar. Tpt.
Tbn.
Tba.

58

C. A.
Cl.
Cl.
Bsn.
Bar. Tpt.
Bar. Tpt.
Tbn.
Tba.

62

C. A.
Cl.
Cl.
Bsn.
Bar. Tpt.
Bar. Tpt.
Tbn.
Tba.

65

C. A.
Cl.
Cl.
Bsn.
Bar. Tpt.
Bar. Tpt.
Tbn.
Tba.

68

C. A.
Cl.
Cl.
Bsn.
Bar. Tpt.
Bar. Tpt.
Tbn.
Tba.

71

C. A.
Cl.
Cl.
Bsn.
Bar. Tpt.
Bar. Tpt.
Tbn.
Tba.

75

C. A.
Cl.
Cl.
Bsn.
Bar. Tpt.
Bar. Tpt.
Tbn.
Tba.

78

C. A.
Cl.
Cl.
Bsn.
Bar. Tpt.
Bar. Tpt.
Tbn.
Tba.

81

C. A.
Cl.
Cl.
Bsn.
Bar. Tpt.
Bar. Tpt.
Tbn.
Tba.

85

C. A.
Cl.
Cl.
Bsn.
Bar. Tpt.
Bar. Tpt.
Tbn.
Tba.

88

C. A.

Cl.

Cl.

Bsn.

Bar. Tpt.

Bar. Tpt.

Tbn.

Tba.

Detailed description of the musical score: The score is for six brass instruments: Cornet A (C. A.), Clarinet (Cl.), Bassoon (Bsn.), Baritone Trumpet (Bar. Tpt.), Trombone (Tbn.), and Tuba (Tba.). The music is in 6/8 time and has a key signature of one sharp (F#). The first system (measures 88-90) shows the C. A. and Cl. parts with slurs over measures 89 and 90. The Cl. part has a sharp sign above the first measure. The Bsn. part has a slur over measures 89 and 90. The second system (measures 91-93) shows the Bar. Tpt., Tbn., and Tba. parts. The Bar. Tpt. part has a slur over measures 92 and 93. The Tbn. part has a slur over measures 92 and 93. The Tba. part has a slur over measures 92 and 93. The score ends with a double bar line at the end of measure 93.

Praetorius_Michael-Vater_unser_im_Himmelreich

Cor Anglais

♩ = 160,000000

6

9

16

20

26

31

35

40

49

51

Clarinet in B \flat

3

88

56

60

65

69

73

77

81

85

88

Baroque Trumpet

52

55

58

62

66

70

74

78

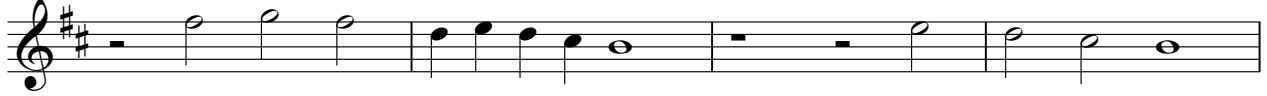

82

87

Baroque Trumpet

46

2

52

55

58

62

66

70

74

78

82

86

Praetorius_Michael-Vater_unser_im_Himmelreich

Trombone

♩ = 160,000000

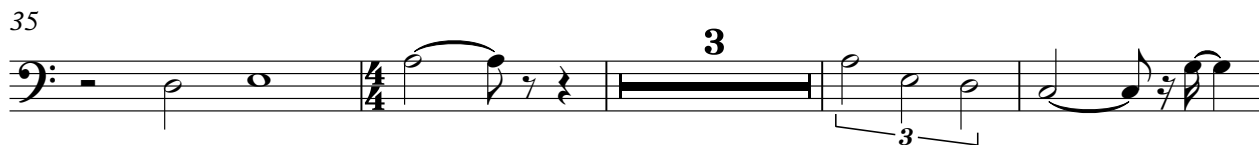

52

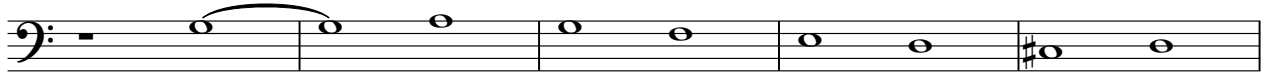

57

61

65

68

72

76

80

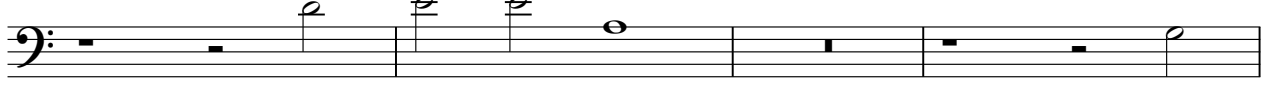

84

87

87

Tuba

3
