

Praetorius_Michael-Magnificat_a_8

♩ = 160,000000

Baroque Trumpet

Baroque Trumpet

Tuba

Musical score for Baroque Trumpet and Tuba. The score is in 4/4 time and features two Baroque Trumpet parts and one Tuba part. The tempo is marked as ♩ = 160,000000. The Baroque Trumpet parts play a melodic line with a repeat sign at the beginning. The Tuba part provides a harmonic accompaniment.

Hn.

Bar. Tpt.

Bar. Tpt.

Tba.

6

Musical score for Horn, Baritone Trumpet, and Tuba. The score is in 4/4 time and features one Horn part, two Baritone Trumpet parts, and one Tuba part. The tempo is marked as ♩ = 160,000000. The Horn part plays a melodic line with a repeat sign at the beginning. The Baritone Trumpet parts play a harmonic accompaniment. The Tuba part provides a harmonic accompaniment.

C. A.

Cl.

Bsn.

Bar. Tpt.

Tbn.

10

♩ = 160,000000

Musical score for Clarinet, Bassoon, Baritone Trumpet, and Tuba. The score is in 4/4 time and features one Clarinet part, one Bassoon part, one Baritone Trumpet part, and one Tuba part. The tempo is marked as ♩ = 160,000000. The Clarinet and Bassoon parts play a melodic line with a repeat sign at the beginning. The Baritone Trumpet part provides a harmonic accompaniment. The Tuba part provides a harmonic accompaniment.

15

C. A.
Cl.
Bsn.
Hn.
Bar. Tpt.
Bar. Tpt.
Tbn.
Tba.

20

C. A.
Cl.
Bsn.
Hn.
Bar. Tpt.
Bar. Tpt.
Tbn.
Tba.

25 $\text{♩} = 160,000000$

C. A.
Cl.
Bsn.
Hn.
Bar. Tpt.
Bar. Tpt.
Tbn.
Tba.

29

C. A.
Cl.
Bsn.
Hn.
Bar. Tpt.
Bar. Tpt.
Tbn.
Tba.

32

Hn.
Bar. Tpt.
Bar. Tpt.
Tba.

36

C. A.
Cl.
Bsn.
Hn.
Bar. Tpt.
Bar. Tpt.
Tbn.
Tba.

39

C. A.
Cl.
Bsn.
Hn.
Bar. Tpt.
Bar. Tpt.
Tbn.
Tba.

42

C. A.
Cl.
Bsn.
Hn.
Bar. Tpt.
Bar. Tpt.
Tbn.
Tba.

45

Hn.
Bar. Tpt.
Bar. Tpt.
Tba.

48

C. A.
Cl.
Bsn.
Hn.
Bar. Tpt.
Bar. Tpt.
Tbn.
Tba.

51

C. A.
Cl.
Bsn.
Hn.
Bar. Tpt.
Bar. Tpt.
Tbn.
Tba.

54

C. A.
Cl.
Bsn.
Hn.
Bar. Tpt.
Bar. Tpt.
Tbn.
Tba.

57

C. A.
Cl.
Bsn.
Hn.
Bar. Tpt.
Bar. Tpt.
Tbn.
Tba.

60

Hn.
Bar. Tpt.
Bar. Tpt.
Tba.

63

Hn.
Bar. Tpt.
Bar. Tpt.
Tba.

66

C. A.
Cl.
Bsn.
Hn.
Bar. Tpt.
Bar. Tpt.
Tbn.
Tba.

70

C. A.
Cl.
Bsn.
Hn.
Bar. Tpt.
Bar. Tpt.
Tbn.
Tba.

73

C. A.
Cl.
Bsn.
Hn.
Bar. Tpt.
Bar. Tpt.
Tbn.
Tba.

75

C. A.
Cl.
Bsn.
Hn.
Bar. Tpt.
Bar. Tpt.
Tbn.
Tba.

78

C. A.
Cl.
Bsn.
Hn.
Bar. Tpt.
Bar. Tpt.
Tbn.
Tba.

82

C. A.
Cl.
Bsn.
Hn.
Bar. Tpt.
Bar. Tpt.
Tbn.
Tba.

85

Hn.
Bar. Tpt.
Bar. Tpt.
Tba.

88

C. A.
Cl.
Bsn.
Hn.
Bar. Tpt.
Bar. Tpt.
Tbn.
Tba.

91

C. A.
Cl.
Bsn.
Hn.
Bar. Tpt.
Bar. Tpt.
Tbn.
Tba.

94

C. A.
Cl.
Bsn.
Hn.
Bar. Tpt.
Bar. Tpt.
Tbn.
Tba.

98

C. A.
Cl.
Bsn.
Hn.
Bar. Tpt.
Bar. Tpt.
Tbn.
Tba.

102

C. A.
Cl.
Bsn.
Hn.
Bar. Tpt.
Bar. Tpt.
Tbn.
Tba.

106

C. A.
Cl.
Bsn.
Bar. Tpt.
Bar. Tpt.
Tbn.
Tba.

110

Hn.
Bar. Tpt.
Bar. Tpt.
Tba.

113

C. A.
Cl.
Bsn.
Hn.
Bar. Tpt.
Bar. Tpt.
Tbn.
Tba.

117

C. A.
Cl.
Bsn.
Tbn.

120

C. A.
Cl.
Bsn.
Hn.
Bar. Tpt.
Bar. Tpt.
Tbn.
Tba.

124

$\text{♩} = 160,000000$

C. A.
Cl.
Bsn.
Hn.
Bar. Tpt.
Bar. Tpt.
Tbn.
Tba.

129

C. A.
Cl.
Bsn.
Hn.
Bar. Tpt.
Bar. Tpt.
Tbn.
Tba.

136

$\text{♩} = 160,000,000$ $\text{♩} = 160,000,000$

C. A.
Cl.
Bsn.
Hn.
Bar. Tpt.
Bar. Tpt.
Tbn.
Tba.

142

C. A.
Cl.
Bsn.
Hn.
Bar. Tpt.
Bar. Tpt.
Tbn.
Tba.

146

C. A.
Cl.
Bsn.
Hn.
Bar. Tpt.
Bar. Tpt.
Tbn.
Tba.

150

C. A.
Cl.
Bsn.
Hn.
Bar. Tpt.
Bar. Tpt.
Tbn.
Tba.

154

C. A.
Cl.
Bsn.
Hn.
Bar. Tpt.
Bar. Tpt.
Tbn.
Tba.

157

C. A.

Cl.

Bsn.

Hn.

Bar. Tpt.

Bar. Tpt.

Tbn.

Tba.

Cor Anglais Praetorius_Michael-Magnificat_a_8

Cor Anglais

♩ = 160,000000

9

♩ = 160,000000

13

3

3

3

5

21

3

3

3

3

26

♩ = 160,000000

2

31

4

37

41

45

3

Cor Anglais

48

51

55

58

70

75

77

81

85

91

95

100

105

109

116

120

128

134

141

144

4

Cor Anglais

149

153

156

Praetorius_Michael-Magnificat_a_8

Clarinet in B \flat

♩ = 160,000000 ♩ = 160,000000

9

14

♩ = 160,000000

24

30

37

40

43

49

53

56

Clarinet in B♭

61 **7**

71 **2**

76 **2**

81 **3**

88

91

95

99

104

108 **2** **3**

115

119

123 $\text{♩} = 160,000000$

131

139 $\text{♩} = 160,000000$ $\text{♩} = 160,000000$

144

148

151

155

157

Bassoon

Praetorius_Michael-Magnificat_a_8

♩ = 160,000000 ♩ = 160,000000

9

14

5

24

♩ = 160,000000

2

30

4

37

40

44

3

51

55

58

2

7

68

71

76

81

85

91

95

99

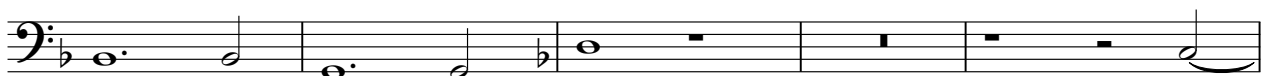

104

108

115

118

121

129

135

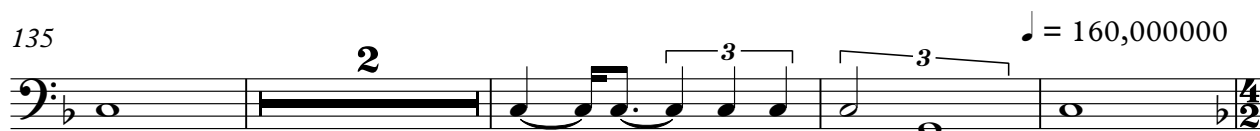

141 ♩ = 160,000000

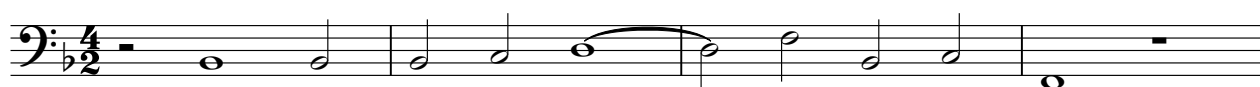

145

150

154

156

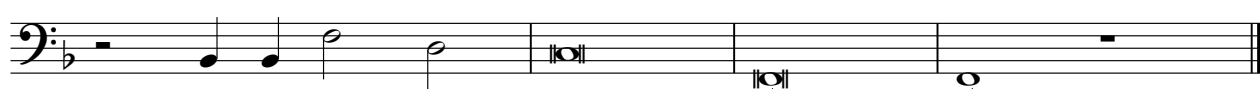

Horn in F Praetorius_Michael-Magnificat_a_8

♩ = 160,000000

5

9

♩ = 160,000000

5 3

18

3 3 3

24

♩ = 160,000000

2

29

33

37

4

44

47

51

Horn in F

55

58

61

64

67

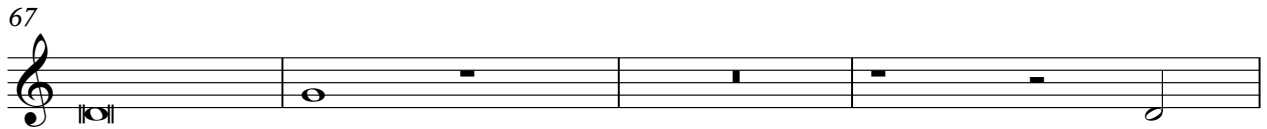

71

75

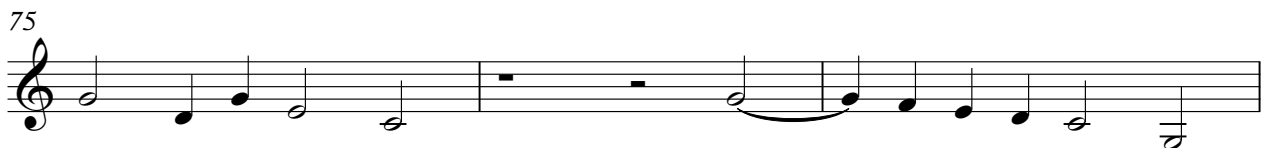

78

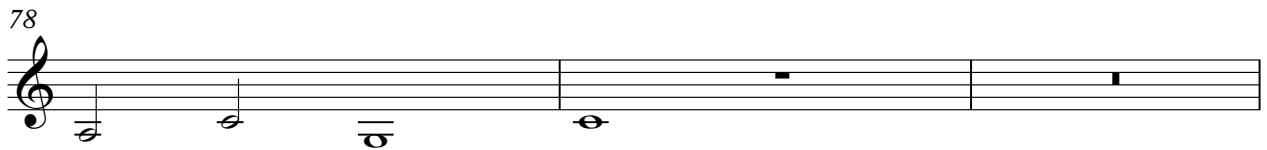

81

3

86

2

91

95

101

110

113

117

123

127 ♩ = 160,000000

136 ♩ = 160,000000

141 ♩ = 160,000000

4

Horn in F

144

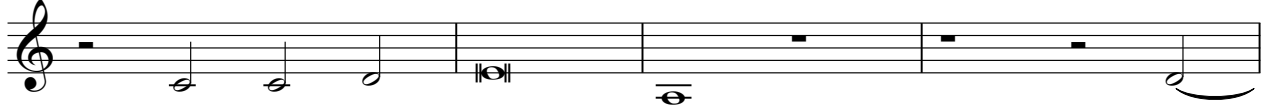

148

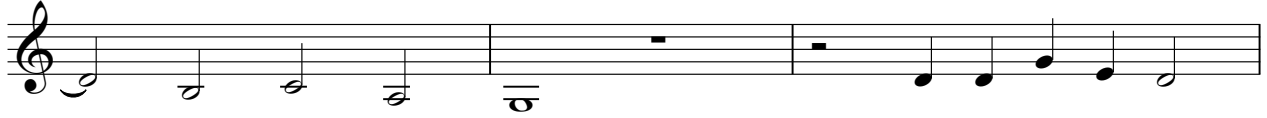

151

155

157

Praetorius_Michael-Magnificat_a_8

Baroque Trumpet

♩ = 160,000000

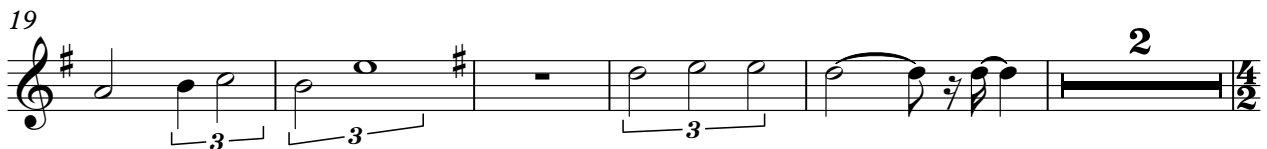
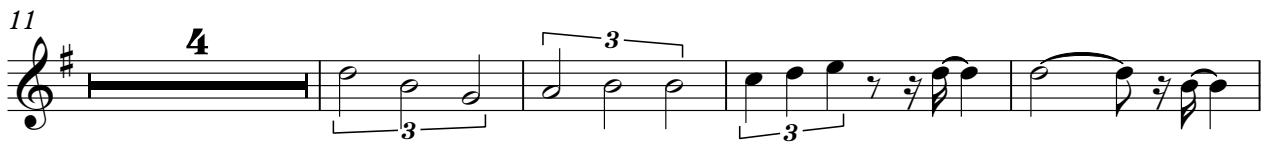
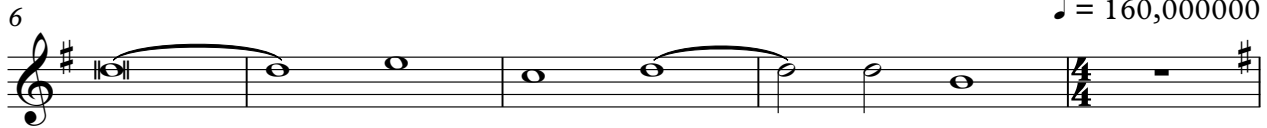
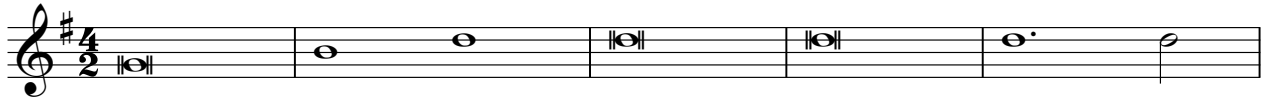

Baroque Trumpet

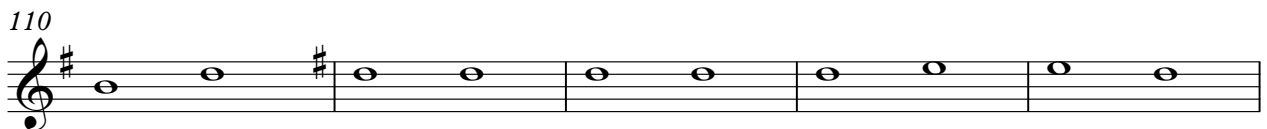
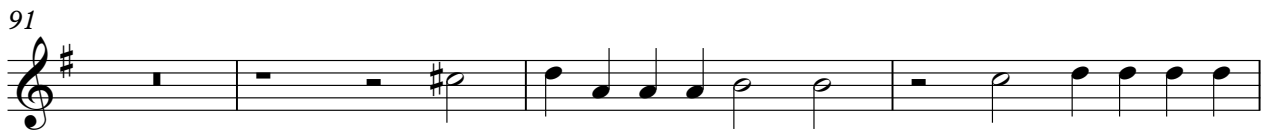

Baroque Trumpet

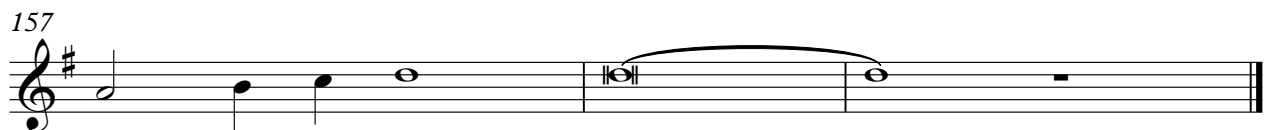
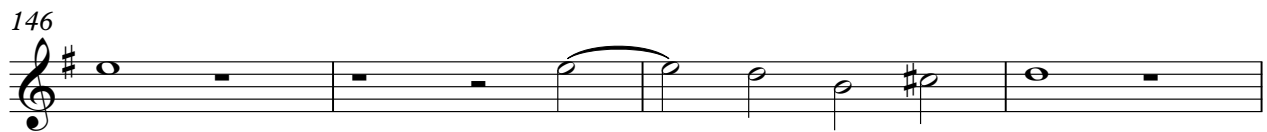
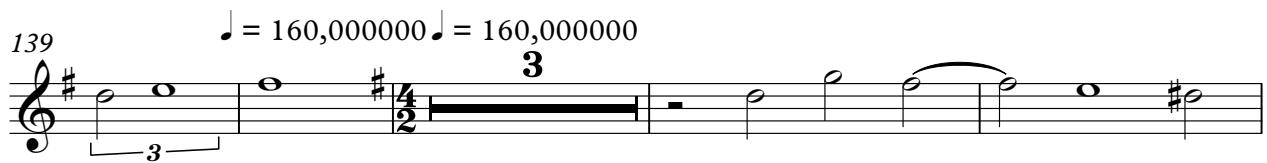
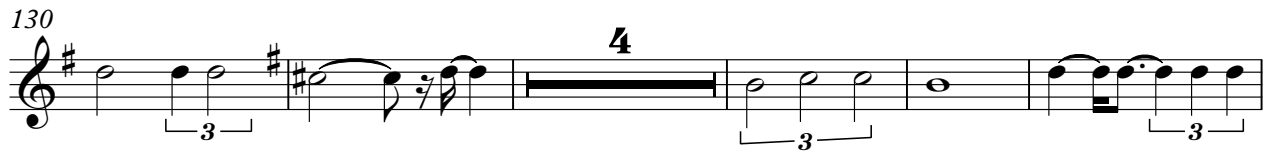
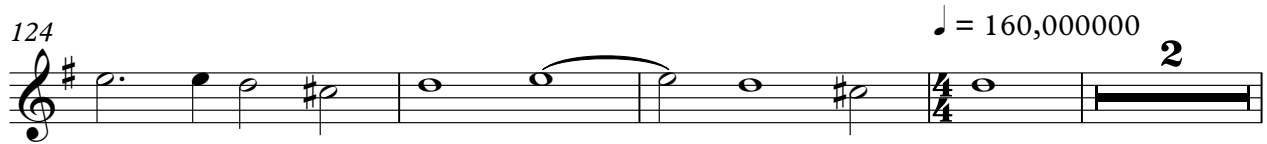

Praetorius_Michael-Magnificat_a_8

Baroque Trumpet

♩ = 160,000000

4

7

♩ = 160,000000

11

3

19

3 2

26

♩ = 160,000000

30

34

4

41

45

48

51

54

57

61

64

67

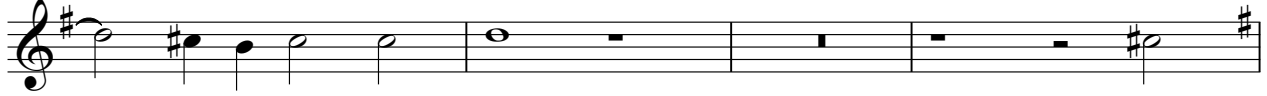

71

Baroque Trumpet

74

77

81

86

91

95

101

104

111

115

Baroque Trumpet

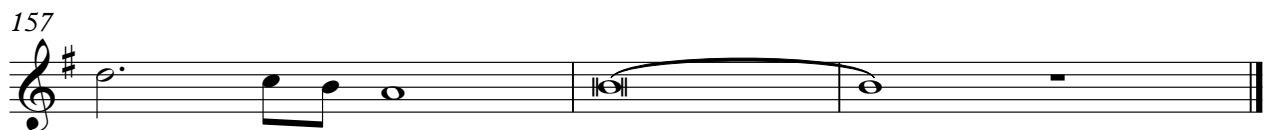
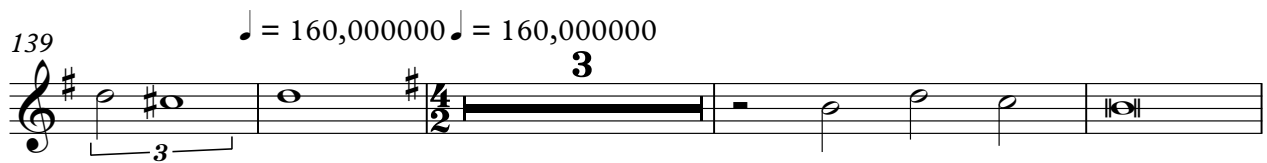
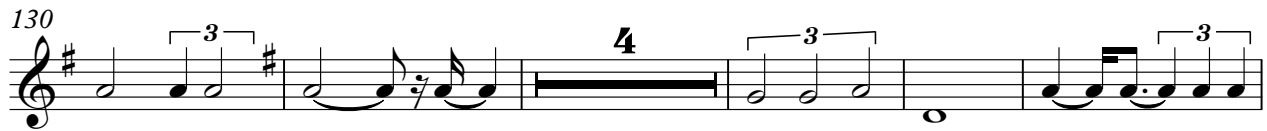

Trombone Praetorius_Michael-Magnificat_a_8

Trombone

♩ = 160,000000 ♩ = 160,000000

9

4/2 4/4

14

5

3

24

♩ = 160,000000

3

28

3

31

4

3

38

3

41

3

45

3

3

48

51

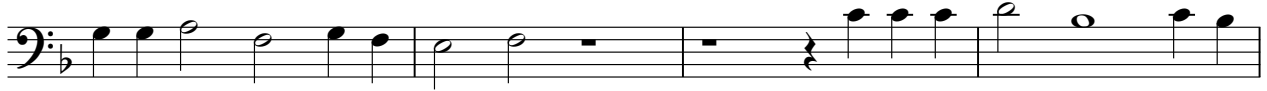

55

59

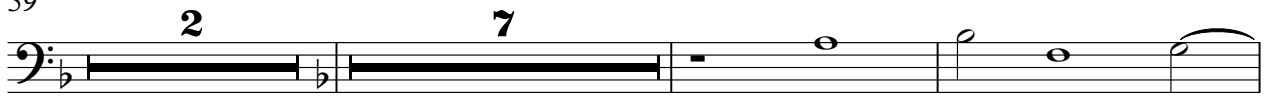

70

75

77

81

88

91

Trombone

95

99

103

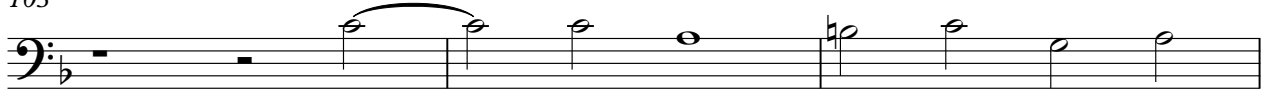

106

111

117

120

123

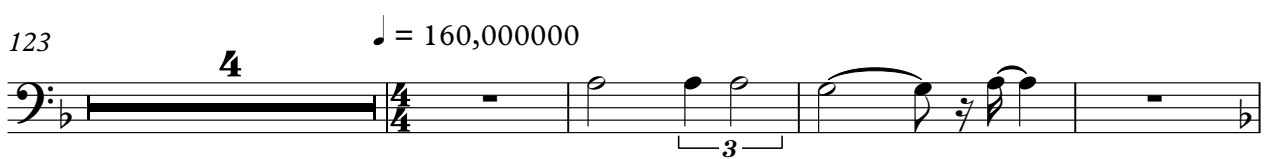

131

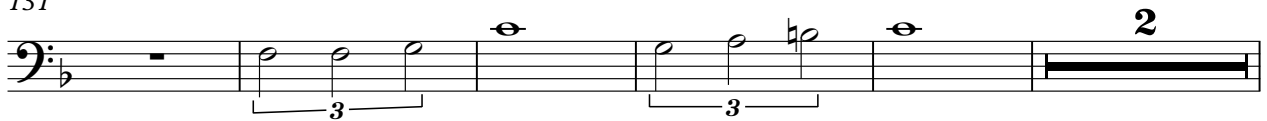

4

Trombone

138

$\text{♩} = 160,000000$ $\text{♩} = 160,000000$

143

147

151

155

157

Tuba

Praetorius_Michael-Magnificat_a_8

$\text{♩} = 160,000000$

4

7

$\text{♩} = 160,000000$

11

5

20

26

$\text{♩} = 160,000000$

30

34

4

Tuba

41

41

45

45

48

48

51

51

55

55

58

58

61

61

64

64

67

67

71

71

Tuba

75

79

85

88

93

96

101

109

113

115

Tuba

120

124

124

128

128

138

138

145

145

148

148

151

151

155

155

157

157
