

# Praetorius\_Michael-Grates\_nunc\_omnes

♩ = 160,000000

Cor Anglais

Clarinet in Bb

Horn in F

Baroque Trumpet

Baroque Trumpet

Tuba

5

C. A.

Cl.

Bsn.

Tbn.

8

C. A.  
Cl.  
Bsn.  
Hn.  
Bar. Tpt.  
Bar. Tpt.  
Tbn.  
Tba.

11

C. A.  
Cl.  
Bsn.  
Hn.  
Bar. Tpt.  
Bar. Tpt.  
Tbn.  
Tba.

14

C. A.  
Cl.  
Bsn.  
Hn.  
Bar. Tpt.  
Bar. Tpt.  
Tbn.  
Tba.

17

C. A.  
Cl.  
Bsn.  
Hn.  
Bar. Tpt.  
Bar. Tpt.  
Tbn.  
Tba.

20

Cl.  
Bsn.  
Hn.  
Bar. Tpt.  
Bar. Tpt.  
Tbn.  
Tba.

23

C. A.  
Cl.  
Bsn.  
Tbn.

26

C. A.  
Cl.  
Bsn.  
Hn.  
Bar. Tpt.  
Bar. Tpt.  
Tbn.  
Tba.

29

C. A.  
Cl.  
Bsn.  
Hn.  
Bar. Tpt.  
Bar. Tpt.  
Tbn.  
Tba.

32

C. A.  
Cl.  
Bsn.  
Hn.  
Bar. Tpt.  
Bar. Tpt.  
Tbn.  
Tba.

35

C. A.  
Cl.  
Bsn.  
Hn.  
Bar. Tpt.  
Bar. Tpt.  
Tbn.  
Tba.

39

C. A.  
Cl.  
Bsn.  
Hn.  
Bar. Tpt.  
Bar. Tpt.  
Tbn.  
Tba.

42

C. A.  
Cl.  
Bsn.  
Hn.  
Bar. Tpt.  
Bar. Tpt.  
Tbn.  
Tba.

45

C. A.  
Cl.  
Bsn.  
Hn.  
Bar. Tpt.  
Bar. Tpt.  
Tbn.  
Tba.

48

C. A.  
Cl.  
Bsn.  
Hn.  
Bar. Tpt.  
Bar. Tpt.  
Tbn.  
Tba.

52

C. A.  
Cl.  
Bsn.  
Hn.  
Bar. Tpt.  
Bar. Tpt.  
Tbn.  
Tba.

55

C. A.  
Cl.  
Bsn.  
Hn.  
Bar. Tpt.  
Bar. Tpt.  
Tbn.  
Tba.

59

C. A.  
Cl.  
Bsn.  
Hn.  
Bar. Tpt.  
Bar. Tpt.  
Tbn.  
Tba.

62

C. A.  
Cl.  
Bsn.  
Hn.  
Bar. Tpt.  
Bar. Tpt.  
Tbn.  
Tba.

# Praetorius\_Michael-Grates\_nunc\_omnes

Cor Anglais

♩ = 160,000000

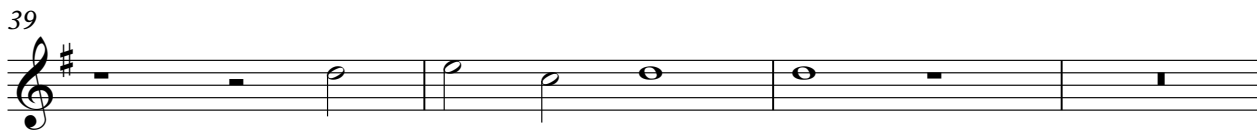
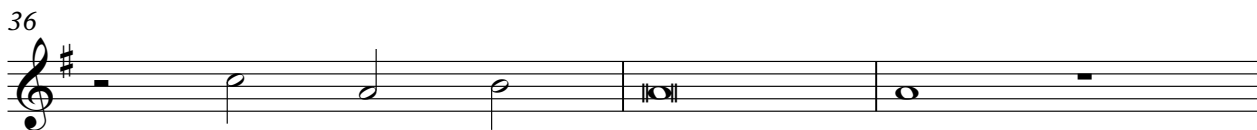
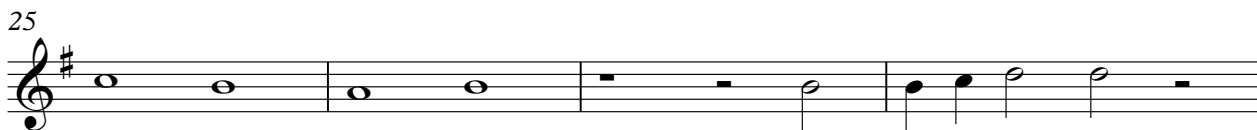
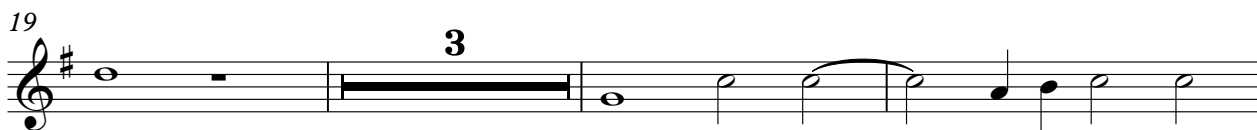
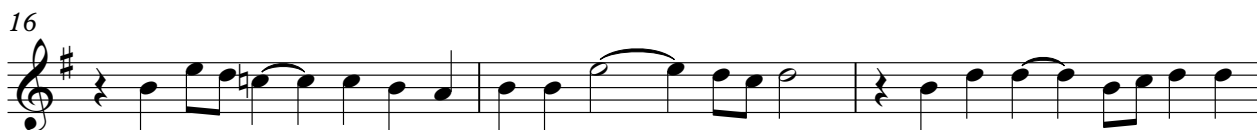

Cor Anglais

43

46

50

55

59

62

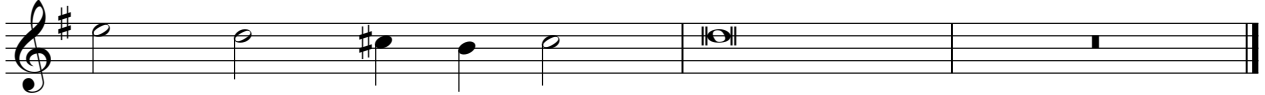

# Praetorius\_Michael-Grates\_nunc\_omnes

Clarinet in B $\flat$

$\text{♩} = 160,000000$

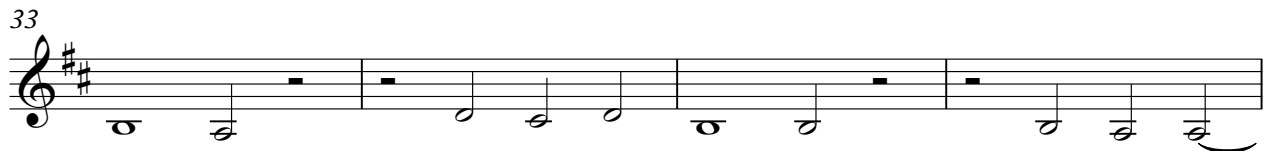
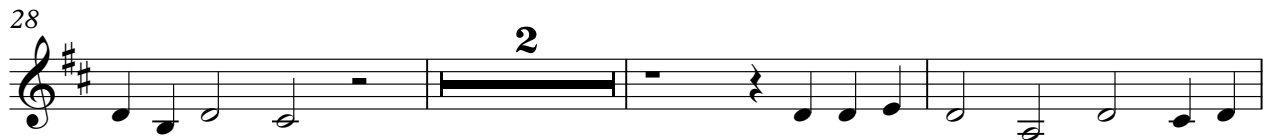
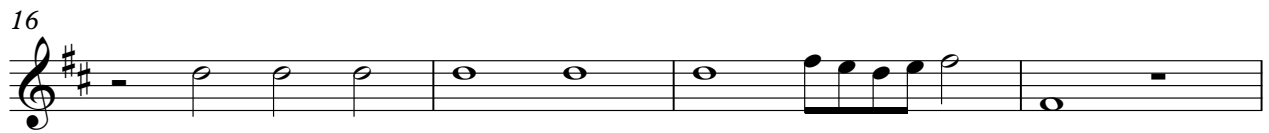

2

Clarinet in B $\flat$

43

46

50

55

59

# Bassoon Praetorius\_Michael-Grates\_nunc\_omnes

♩ = 160,000000

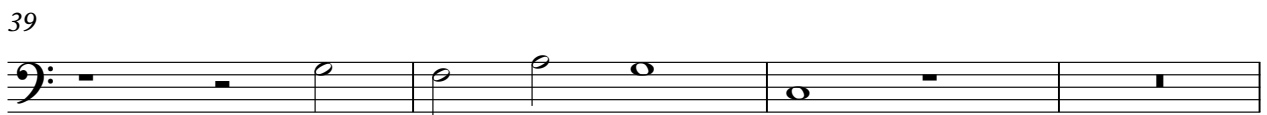
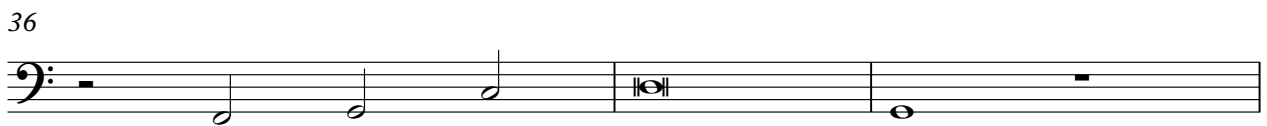
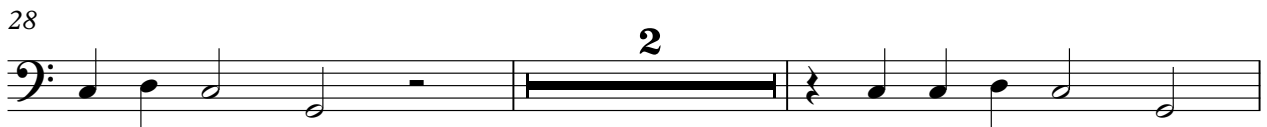
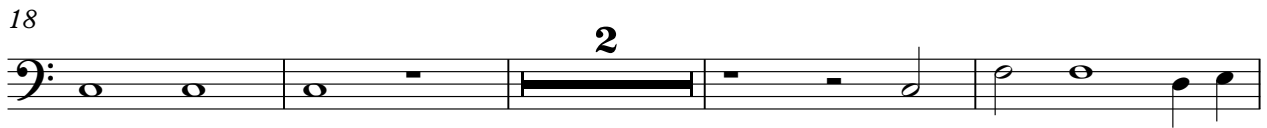
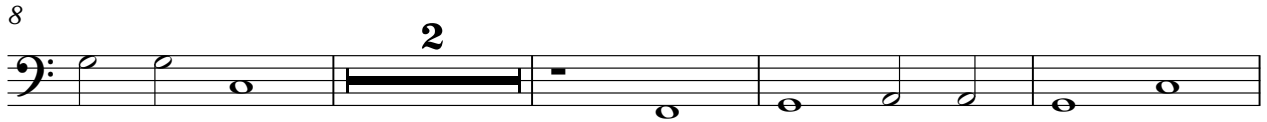

2

Bassoon

43

46

51

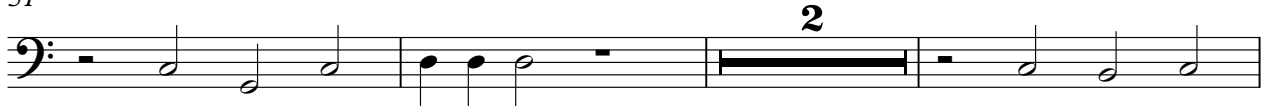

56

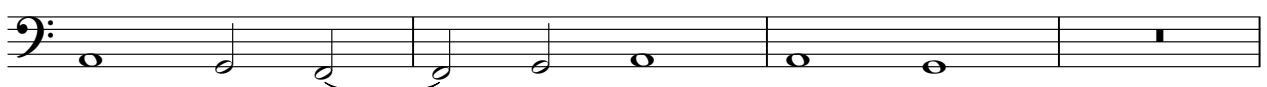

60

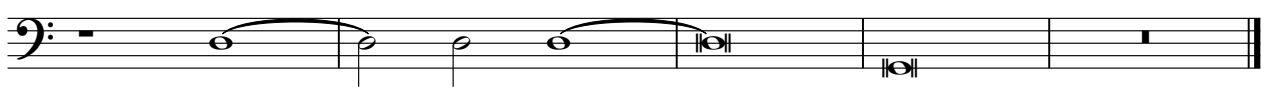

# Horn in F Praetorius\_Michael-Grates\_nunc\_omnes

♩ = 160,000000

8

12

16

21

27

30

34

38

41

2

# Horn in F

46

50

54

60

62

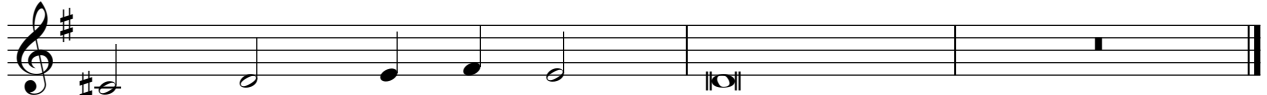

# Praetorius\_Michael-Grates\_nunc\_omnes

Baroque Trumpet

♩ = 160,000000

2 3

9

13 2

19

22 3

27

30

34

38

41

Baroque Trumpet

45

49

53

59

61

# Praetorius\_Michael-Grates\_nunc\_omnes

Baroque Trumpet

♩ = 160,000000

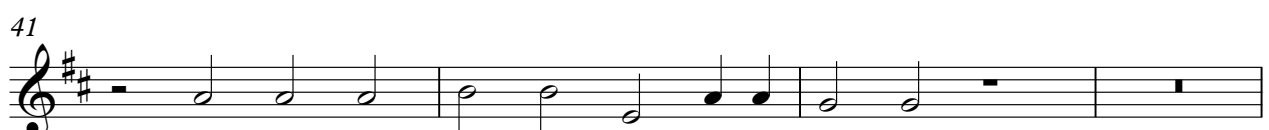
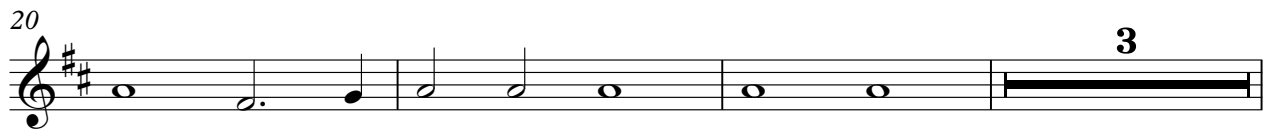
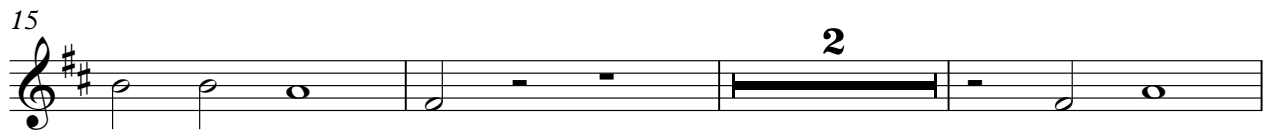
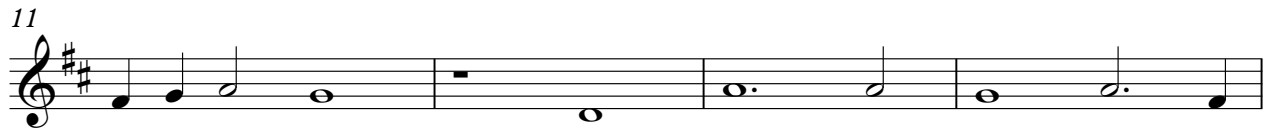
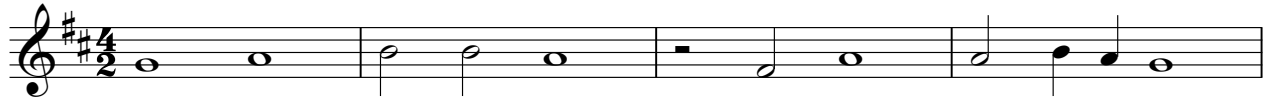

Baroque Trumpet

45

49

53

59

62

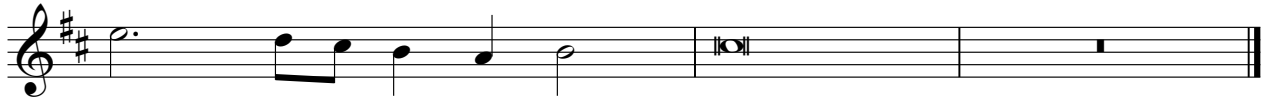

# Praetorius\_Michael-Grates\_nunc\_omnes

Trombone

♩ = 160,000000

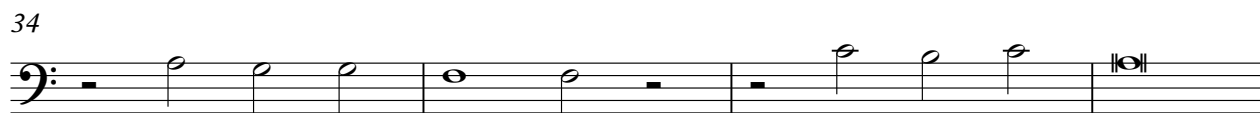
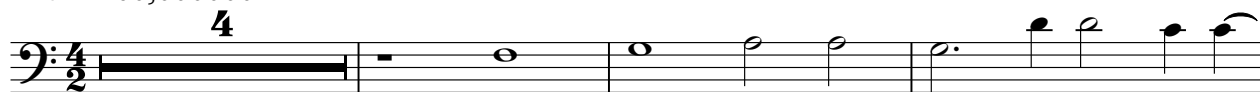

2

Trombone

43

46

50

55

58

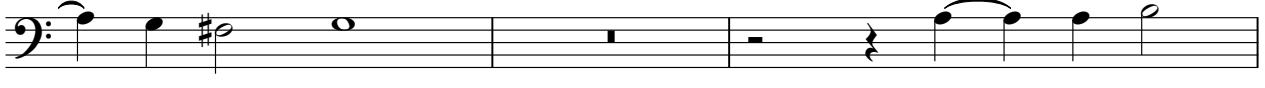

61

# Tuba Praetorius\_Michael-Grates\_nunc\_omnes

Tuba

♩ = 160,000000

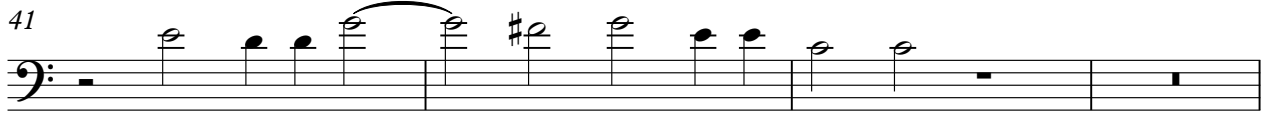
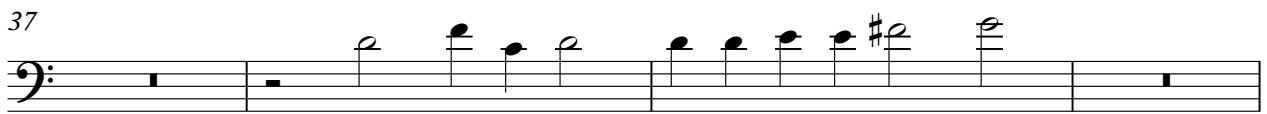
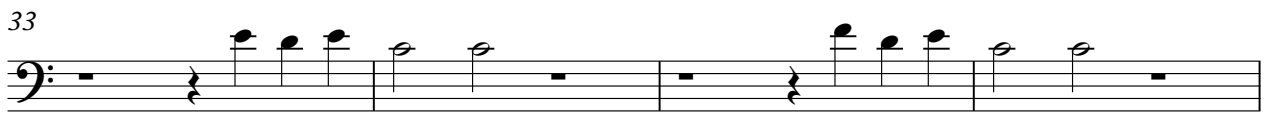
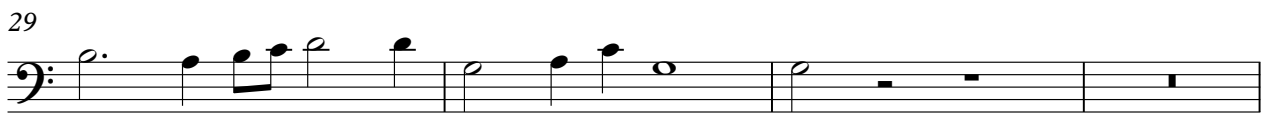
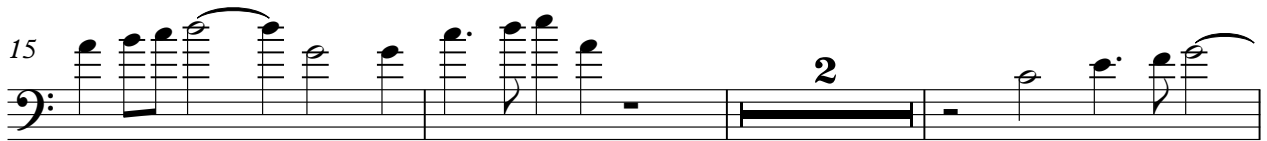

2

Tuba

45

49

53

56

**3**

61
