

Praetorius_Michael-Ecce_Maria_genuit_a_8

$\text{♩} = 150,000000$

Oboe
Baroque Trumpet
Baroque Trumpet
Trombone
Tuba

4

Ob.
C. A.
Bsn.
Hn.
Bar. Tpt.
Bar. Tpt.
Tbn.
Tba.

7

Ob.
C. A.
Bsn.
Hn.
Bar. Tpt.
Bar. Tpt.
Tbn.
Tba.

9

Ob.
C. A.
Bsn.
Hn.
Bar. Tpt.
Bar. Tpt.
Tbn.
Tba.

12

Ob.
C. A.
Bsn.
Hn.
Bar. Tpt.
Bar. Tpt.
Tbn.
Tba.

14

Ob.
C. A.
Bsn.
Hn.
Bar. Tpt.
Bar. Tpt.
Tbn.
Tba.

16

Ob.
C. A.
Bsn.
Hn.
Bar. Tpt.
Bar. Tpt.
Tbn.
Tba.

18

Ob.
C. A.
Bsn.
Hn.
Bar. Tpt.
Bar. Tpt.
Tbn.
Tba.

21

C. A.
Bsn.
Hn.
Bar. Tpt.
Bar. Tpt.
Tbn.
Tba.

24

Ob.
C. A.
Bsn.
Hn.
Bar. Tpt.
Bar. Tpt.
Tbn.
Tba.

27

Ob.
C. A.
Bsn.
Hn.
Bar. Tpt.
Bar. Tpt.
Tbn.
Tba.

30

Ob.
C. A.
Bsn.
Hn.
Bar. Tpt.
Bar. Tpt.
Tbn.
Tba.

33

Ob.
C. A.
Bsn.
Hn.
Bar. Tpt.
Bar. Tpt.
Tbn.
Tba.

36

Ob.
C. A.
Bsn.
Hn.
Bar. Tpt.
Bar. Tpt.
Tbn.
Tba.

40

Ob.
C. A.
Bsn.
Hn.
Bar. Tpt.
Bar. Tpt.
Tbn.
Tba.

44

Ob.
C. A.
Bsn.
Hn.
Bar. Tpt.
Bar. Tpt.
Tbn.
Tba.

47

Ob.
C. A.
Bsn.
Hn.
Bar. Tpt.
Bar. Tpt.
Tbn.
Tba.

49

Ob.
C. A.
Bsn.
Hn.
Bar. Tpt.
Bar. Tpt.
Tbn.
Tba.

53

Ob.
C. A.
Bsn.
Hn.
Bar. Tpt.
Bar. Tpt.
Tbn.
Tba.

58

Ob.
C. A.
Bsn.
Hn.
Bar. Tpt.
Bar. Tpt.
Tbn.
Tba.

61

Ob.
C. A.
Bsn.
Hn.
Bar. Tpt.
Bar. Tpt.
Tbn.
Tba.

4/4

64 ♩ = 150,000000

Ob.
C. A.
Bsn.
Hn.
Bar. Tpt.
Bar. Tpt.
Tbn.
Tba.

4/4

69

Ob.
C. A.
Bsn.
Hn.
Bar. Tpt.
Bar. Tpt.
Tbn.
Tba.

74

Ob.
C. A.
Bsn.
Hn.
Bar. Tpt.
Bar. Tpt.
Tbn.
Tba.

79 $\text{♩} = 150,000000$

Ob.
C. A.
Bsn.
Hn.
Bar. Tpt.
Bar. Tpt.
Tbn.
Tba.

82

Ob.
C. A.
Bsn.
Hn.
Bar. Tpt.
Bar. Tpt.
Tbn.
Tba.

85

Ob.
C. A.
Bsn.
Hn.
Bar. Tpt.
Bar. Tpt.
Tbn.
Tba.

88

Ob.
C. A.
Bsn.
Hn.
Bar. Tpt.
Bar. Tpt.
Tbn.
Tba.

92

Ob.
C. A.
Bsn.
Hn.
Bar. Tpt.
Bar. Tpt.
Tbn.
Tba.

95

Ob.
C. A.
Bsn.
Hn.
Bar. Tpt.
Bar. Tpt.
Tbn.
Tba.

98

Ob.

C. A.

Bsn.

Hn.

Bar. Tpt.

Bar. Tpt.

Tbn.

Tba.

29

33

36

40

44

48

52

57

61

♩ = 150,000000

65

Oboe

71

3

77

$\text{♩} = 150,000,000$

6

82

85

88

92

96

99

Praetorius_Michael-Ecce_Maria_genuit_a_8

Cor Anglais

♩ = 150,000000

Praetorius_Michael-Ecce_Maria_genuit_a_8

Bassoon

♩ = 150,000000

5

9

13

17

21

2

26

2

32

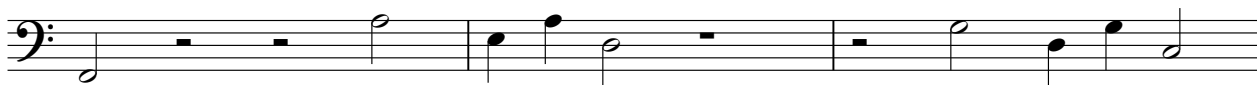

35

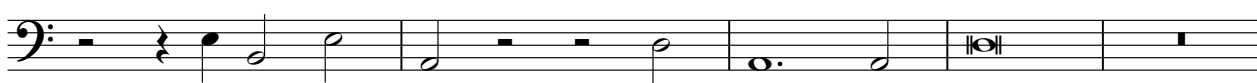

40

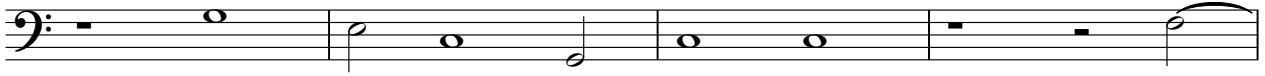

44

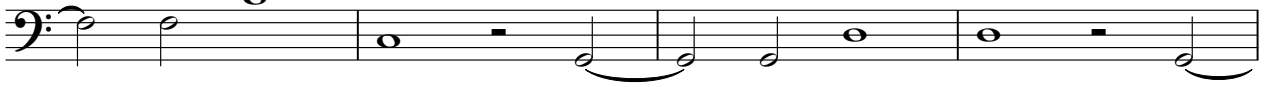

48

53

58

62

♩ = 150,000000

67

73

79

♩ = 150,000000

83

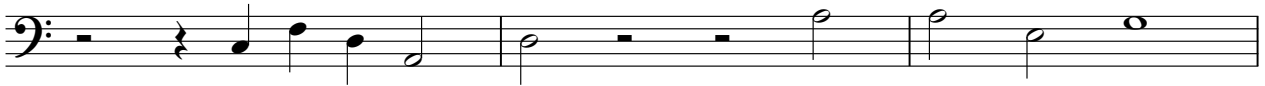

86

90

94

97

Praetorius_Michael-Ecce_Maria_genuit_a_8

Horn in F

♩ = 150,000000

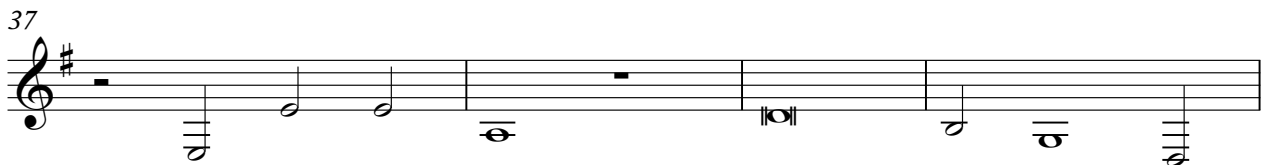
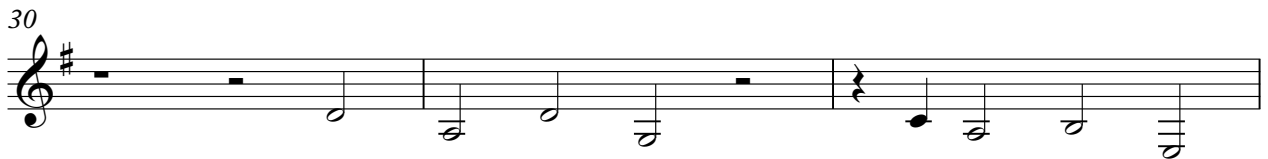
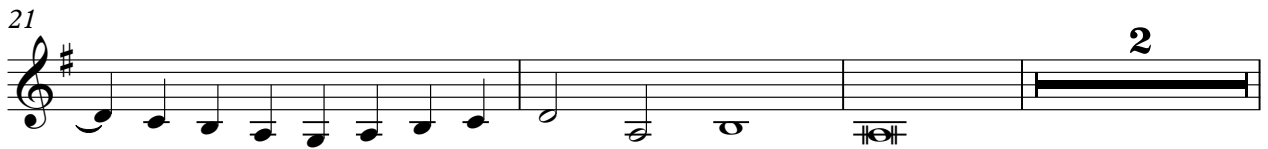
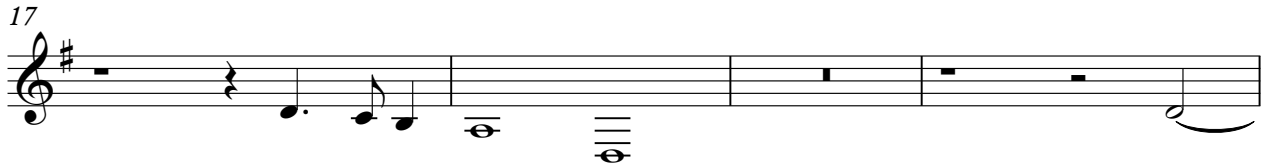
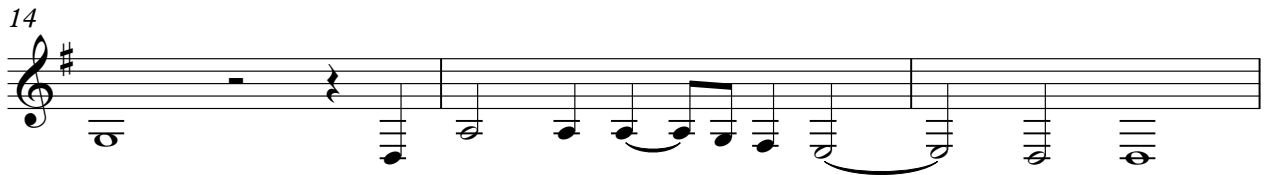
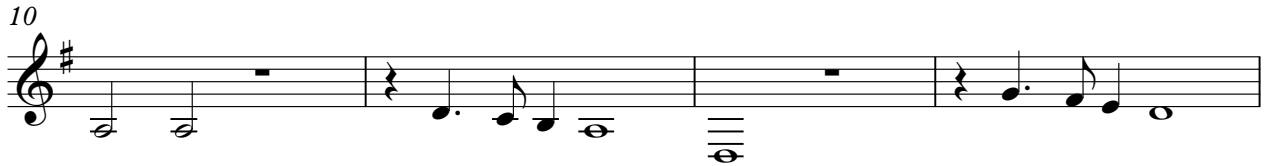
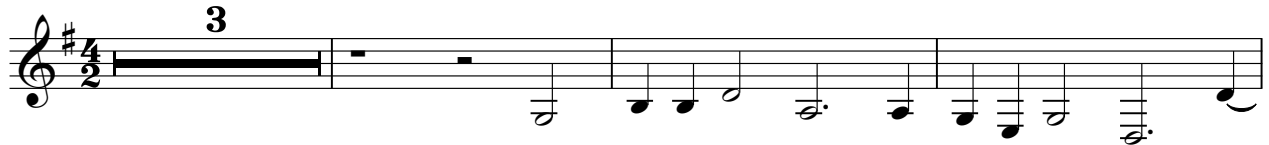

V.S.

Horn in F

41

45

49

54

60

64 ♩ = 150,000000

70

75

80 ♩ = 150,000000

84

Horn in F

88

92

96

98

Praetorius_Michael-Ecce_Maria_genuit_a_8

Baroque Trumpet

♩ = 150,000000

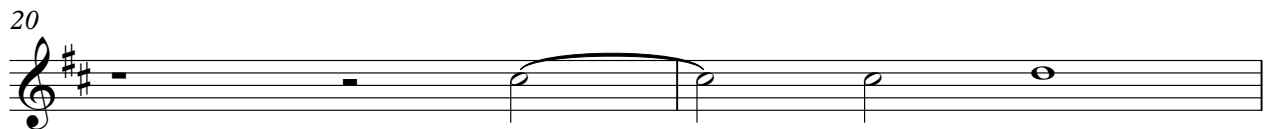
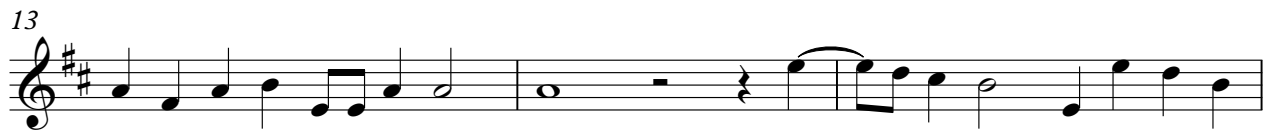
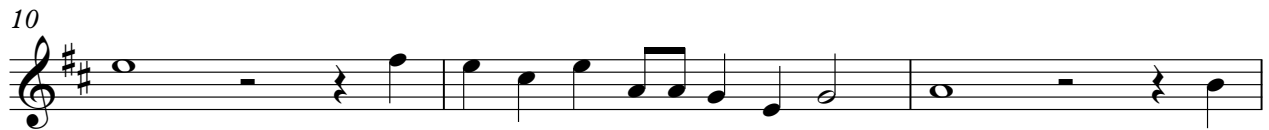
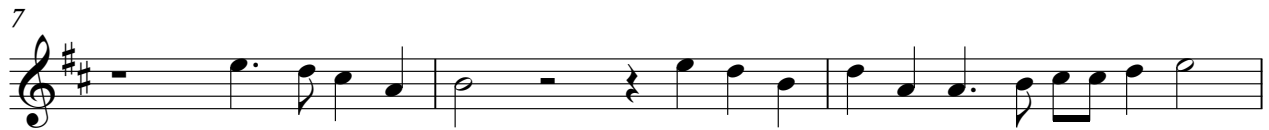

Baroque Trumpet

26

30

33

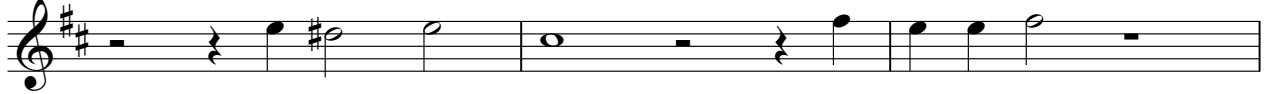

36

41

45

48

51

57

62

♩ = 150,000000

Baroque Trumpet

67

72

77

♩ = 150,000000

82

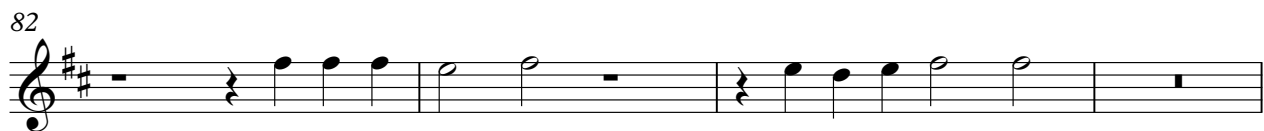

86

90

93

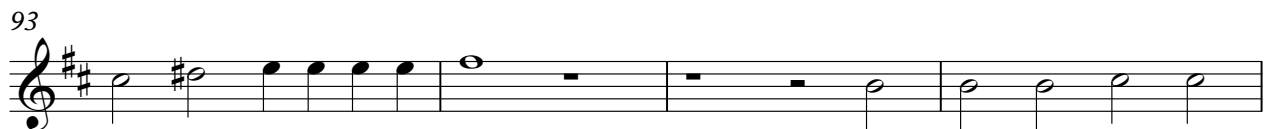

97

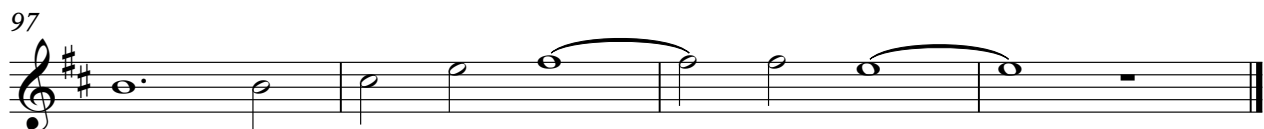

Praetorius_Michael-Ecce_Maria_genuit_a_8

Baroque Trumpet

♩ = 150,000000

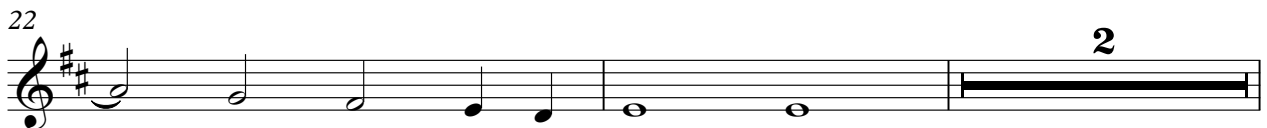
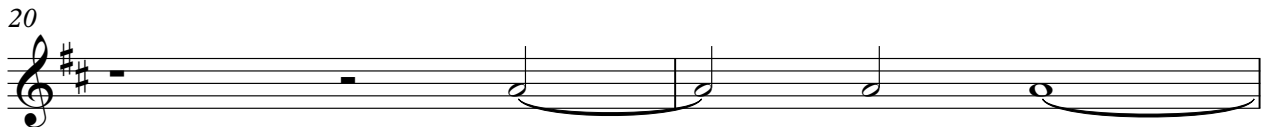
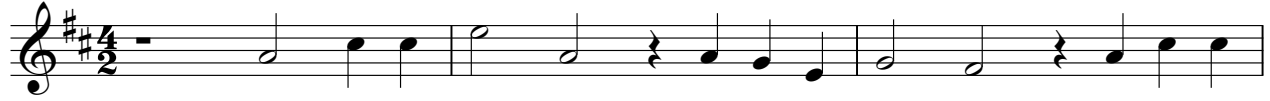

67

72

77

$\text{♩} = 150,000,000$

81

85

89

93

97

40

40

44

44

48

48

51

51

56

56

60

60

63

♩ = 150,000000

63

68

68

74

74

80

♩ = 150,000000

80

Tuba Praetorius_Michael-Ecce_Maria_genuit_a_8

♩ = 150,000000

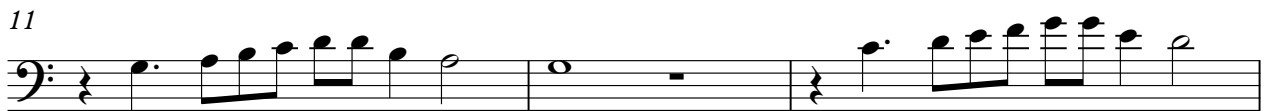
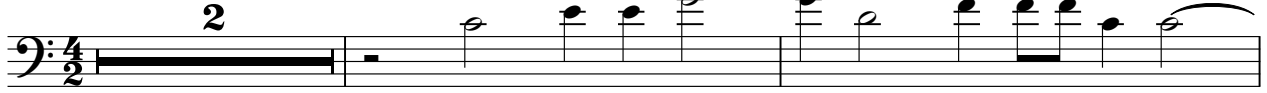

Tuba

68

73

78

$\text{♩} = 150,000,000$

83

87

91

95

98
