

# Praetorius\_Michael-Ecce\_Dominus

♩ = 160,000000

Cor Anglais

Clarinet in Bb

Horn in F

Trombone

Tuba

4

C. A.

Cl.

Bsn.

Hn.

Tbn.

Tba.

7

Ob.  
C. A.  
Cl.  
Bsn.  
Hn.  
Bar. Tpt.  
Tba.

10

Ob.  
C. A.  
Cl.  
Bsn.  
Hn.  
Bar. Tpt.  
Tbn.  
Tba.

13

Ob.  
C. A.  
Cl.  
Bsn.  
Hn.  
Bar. Tpt.  
Tbn.  
Tba.

16

Ob.  
C. A.  
Cl.  
Bsn.  
Hn.  
Bar. Tpt.  
Tbn.  
Tba.

19  $\text{♩} = 160,000000$

Ob.  
C. A.  
Cl.  
Bsn.  
Hn.  
Bar. Tpt.  
Tbn.  
Tba.

23

Ob.  
C. A.  
Cl.  
Bsn.  
Hn.  
Bar. Tpt.  
Tbn.  
Tba.

28

Ob.  
C. A.  
Cl.  
Bsn.  
Hn.  
Bar. Tpt.  
Tbn.  
Tba.

33

$\text{♩} = 160,000000$

Ob.  
C. A.  
Cl.  
Bsn.  
Hn.  
Bar. Tpt.  
Tbn.  
Tba.

37

Ob.  
C. A.  
Cl.  
Bsn.  
Hn.  
Bar. Tpt.  
Tbn.  
Tba.

40

Ob.  
C. A.  
Cl.  
Bsn.  
Hn.  
Bar. Tpt.  
Tbn.  
Tba.

43

Ob.  
C. A.  
Cl.  
Bsn.  
Hn.  
Bar. Tpt.  
Tbn.  
Tba.

46

Ob.  
C. A.  
Cl.  
Bsn.  
Hn.  
Bar. Tpt.  
Tbn.  
Tba.

50

Cl.  
Hn.  
Bar. Tpt.  
Tba.

53

Ob.  
C. A.  
Cl.  
Bsn.  
Hn.  
Bar. Tpt.  
Tbn.  
Tba.

56

Ob.  
C. A.  
Cl.  
Bsn.  
Hn.  
Bar. Tpt.  
Tbn.  
Tba.

59

Ob.  
C. A.  
Cl.  
Bsn.  
Hn.  
Bar. Tpt.  
Tbn.  
Tba.

62

Ob.  
C. A.  
Cl.  
Bsn.  
Hn.  
Bar. Tpt.  
Tbn.  
Tba.

65

Ob.  
C. A.  
Cl.  
Bsn.  
Hn.  
Bar. Tpt.  
Tbn.  
Tba.

Oboe

# Praetorius\_Michael-Ecce\_Dominus

♩ = 160,000000

8

11

15

18

♩ = 160,000000

23

28

32

♩ = 160,000000

37

41

45

4

2

Oboe

53

2

57

60

64

# Cor Anglais Praetorius\_Michael-Ecce\_Dominus

Cor Anglais

♩ = 160,000000

5

8

12

16

19

♩ = 160,000000

24

28

32

2

Cor Anglais

♩ = 160,000000

33

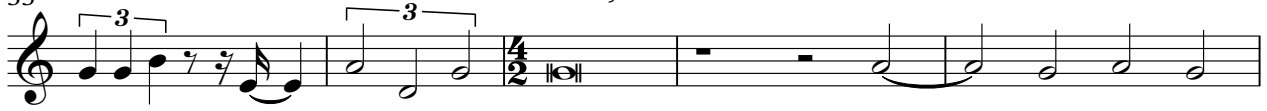

38

42

46

53

58

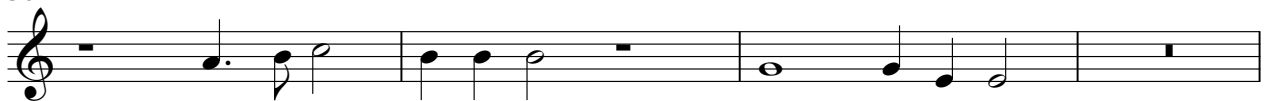

62

65

# Praetorius\_Michael-Ecce\_Dominus

Clarinet in B $\flat$

$\text{♩} = 160,000000$

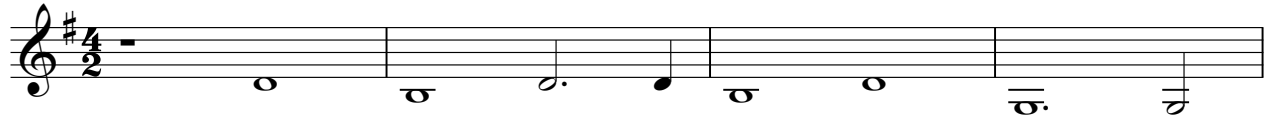

5

8

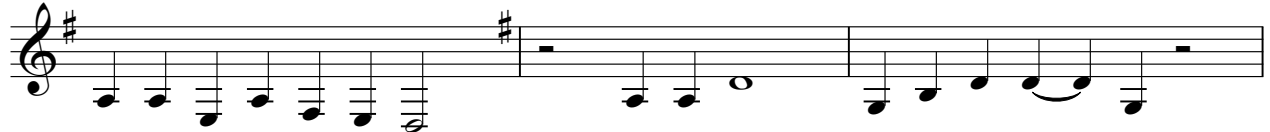

11

13

16

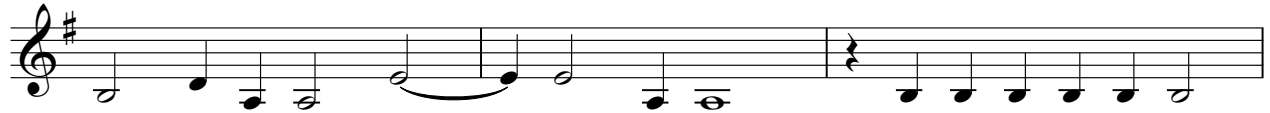

19

$\text{♩} = 160,000000$

24

30

35

$\text{♩} = 160,000000$

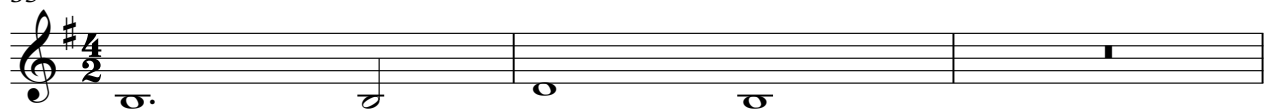

Clarinet in B $\flat$

38

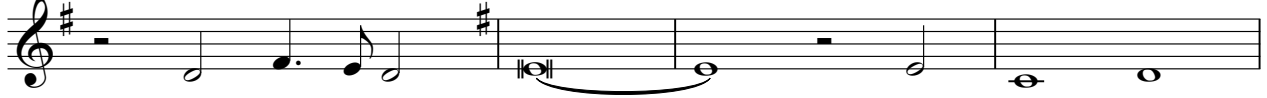

42

46

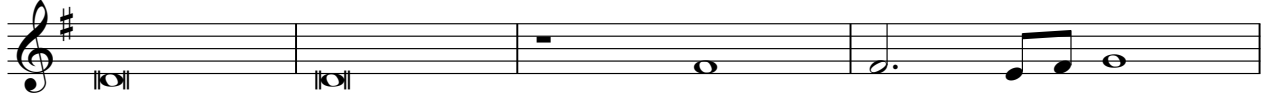

50

53

57

60

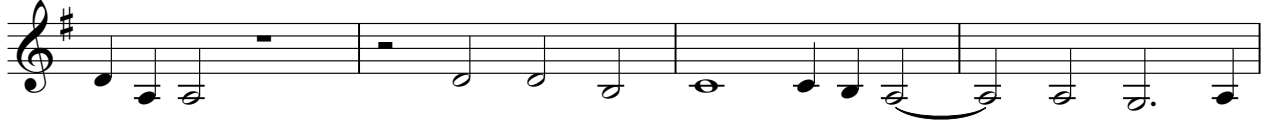

64

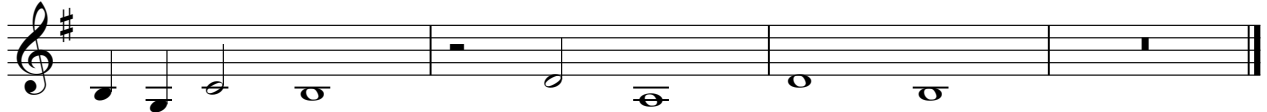

# Praetorius\_Michael-Ecce\_Dominus

Bassoon

♩ = 160,000000

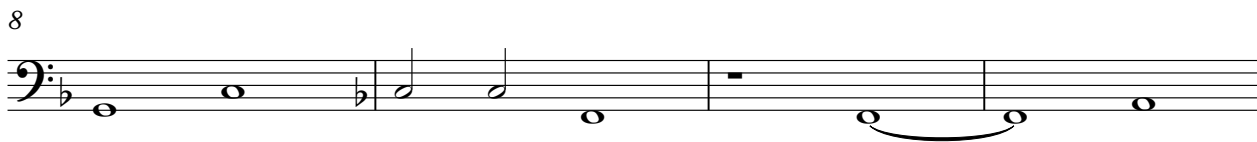
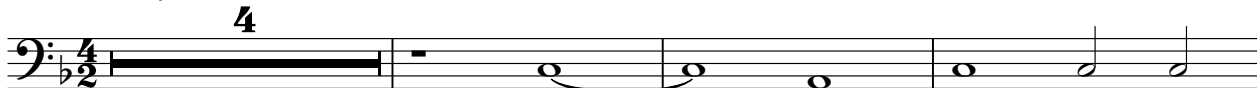

20 ♩ = 160,000000

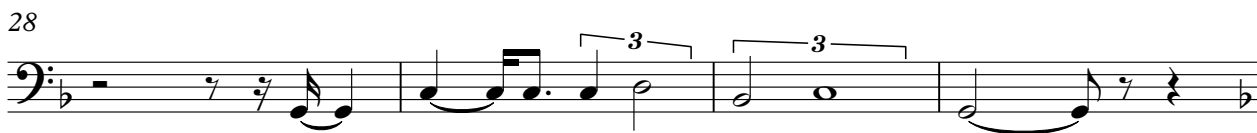

32 ♩ = 160,000000

V.S.

2

Bassoon

42

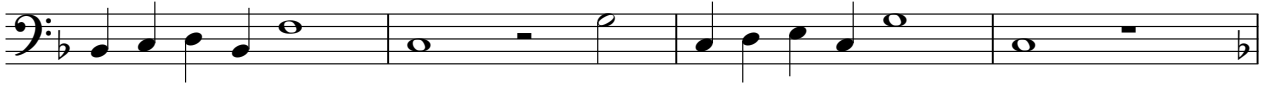

46

53

58

63

# Horn in F Praetorius\_Michael-Ecce\_Dominus

♩ = 160,000000

2

8

12

15

18

♩ = 160,000000

22

27

32

35

♩ = 160,000000

Horn in F

38

41

45

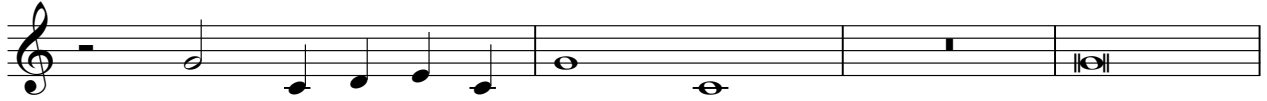

49

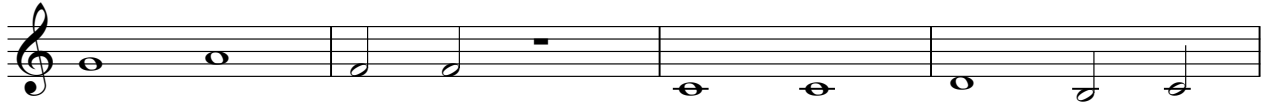

53

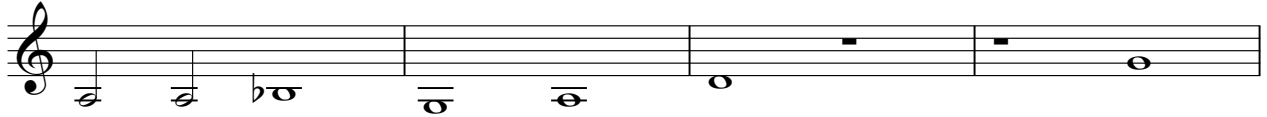

57

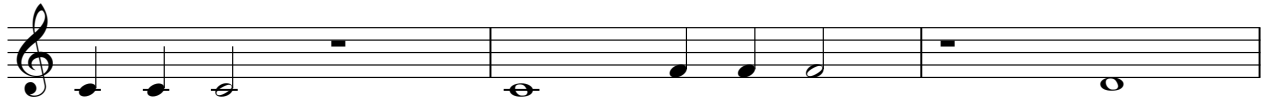

60

64

# Praetorius\_Michael-Ecce\_Dominus

Baroque Trumpet

♩ = 160,000000

8

12

15

18

♩ = 160,000000

22

27

32

♩ = 160,000000

Baroque Trumpet

38

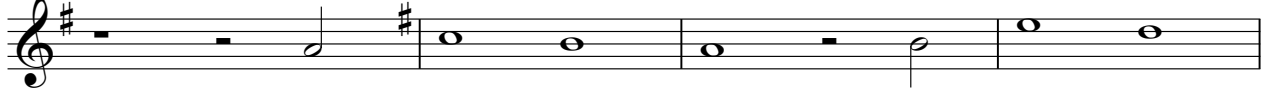

42

46

50

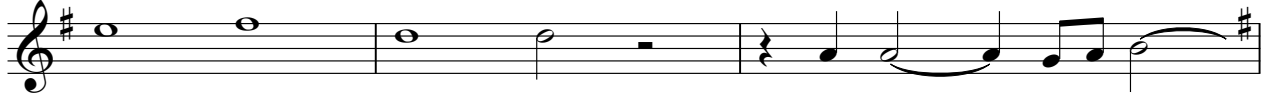

53

57

60

63

# Trombone Praetorius\_Michael-Ecce\_Dominus

♩ = 160,000000

5

11

14

16

19

♩ = 160,000000

24

28

32

♩ = 160,000000

37

V.S.

2

Trombone

41

45

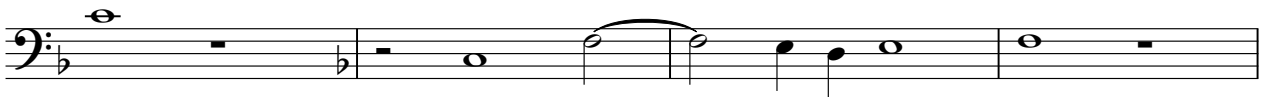

49

57

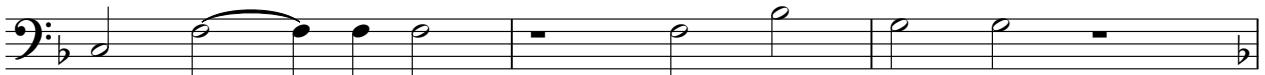

60

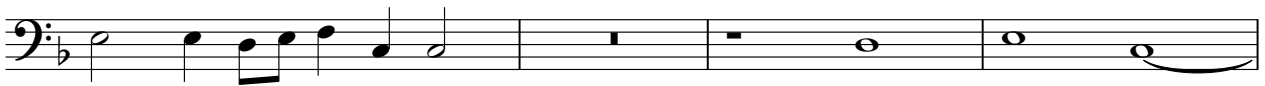

64

Tuba

# Praetorius\_Michael-Ecce\_Dominus

♩ = 160,000000

2

6

9

12

15

18

23

28

32

♩ = 160,000000

♩ = 160,000000

♩ = 160,000000

2

Tuba

38

42

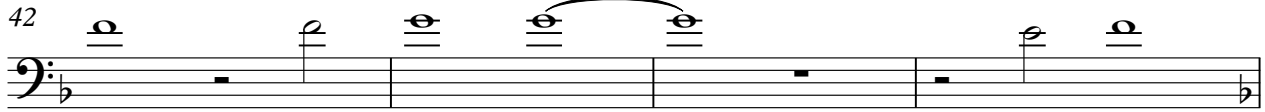

46

50

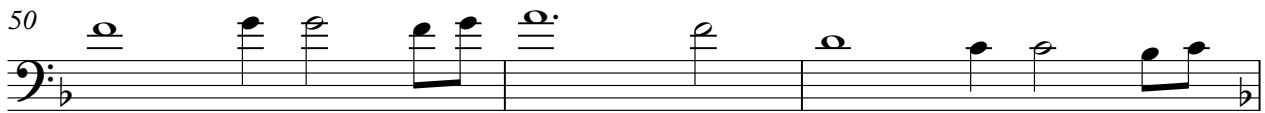

53

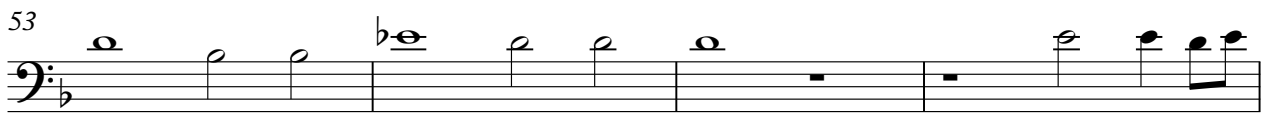

57

60

63

