

Praetorius_Michael-Ecce_Dominus_veniet

♩ = 160,000000

Oboe

Baroque Trumpet

4

Ob.

C. A.

Hn.

Bar. Tpt.

Tba.

7

Ob.

C. A.

Hn.

Bar. Tpt.

Tba.

9

Ob.
C. A.
Cl.
Hn.
Bar. Tpt.
Tbn.
Tba.

11

Ob.
C. A.
Cl.
Bsn.
Hn.
Bar. Tpt.
Tbn.
Tba.

13

Ob.
C. A.
Cl.
Bsn.
Hn.
Bar. Tpt.
Tbn.
Tba.

15

Ob.
C. A.
Cl.
Hn.
Bar. Tpt.
Tbn.
Tba.

17

Ob.
C. A.
Hn.
Bar. Tpt.
Tbn.
Tba.

20

Ob.
C. A.
Cl.
Bsn.
Hn.
Bar. Tpt.
Tbn.
Tba.

23

Ob.
C. A.
Cl.
Bsn.
Hn.
Bar. Tpt.
Tbn.
Tba.

26

Ob.
C. A.
Cl.
Bsn.
Hn.
Bar. Tpt.
Tbn.
Tba.

29

Ob.
C. A.
Cl.
Bsn.
Hn.
Bar. Tpt.
Tbn.
Tba.

32

Ob.
C. A.
Cl.
Bsn.
Hn.
Tbn.
Tba.

35

Ob.

C. A.

Cl.

Bsn.

Hn.

Bar. Tpt.

Tbn.

Tba.

38

Ob.
C. A.
Cl.
Bsn.
Hn.
Bar. Tpt.
Tbn.
Tba.

42

Ob.
C. A.
Cl.
Bsn.
Hn.
Bar. Tpt.
Tbn.
Tba.

45

Ob.
C. A.
Cl.
Bsn.
Hn.
Bar. Tpt.
Tbn.
Tba.

48

Ob.
C. A.
Cl.
Bsn.
Hn.
Bar. Tpt.
Tbn.
Tba.

51

Ob.
C. A.
Cl.
Bsn.
Hn.
Bar. Tpt.
Tbn.
Tba.

Oboe Praetorius_Michael-Ecce_Dominus_veniet

Oboe

♩ = 160,000000

2

Oboe

36

40

44

47

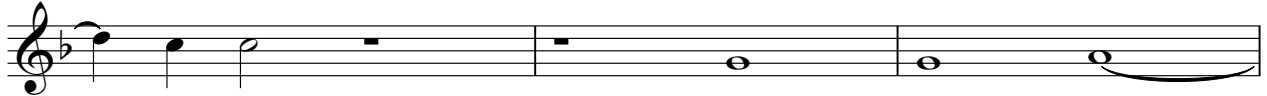

50

Praetorius_Michael-Ecce_Dominus_veniet

Cor Anglais

♩ = 160,000000

4

7

10

13

16

20

24

27

31

35

V.S.

2

Cor Anglais

39

44

47

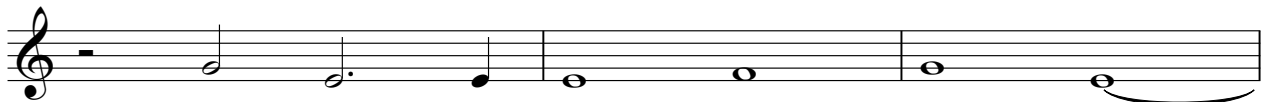

50

Praetorius_Michael-Ecce_Dominus_veniet

Clarinet in B \flat

$\text{♩} = 160,000000$

8

10

13

16

22

26

29

33

36

Clarinet in B \flat

37

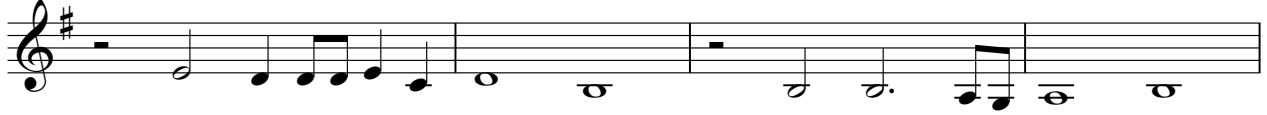

41

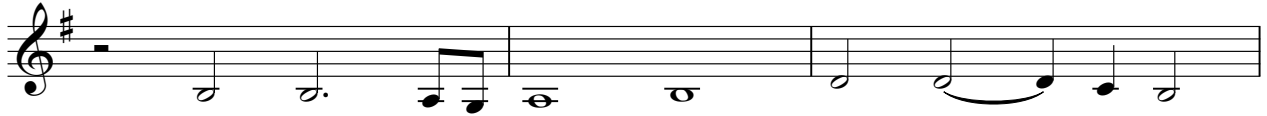

44

47

50

Praetorius_Michael-Ecce_Dominus_veniet

Bassoon

♩ = 160,000000

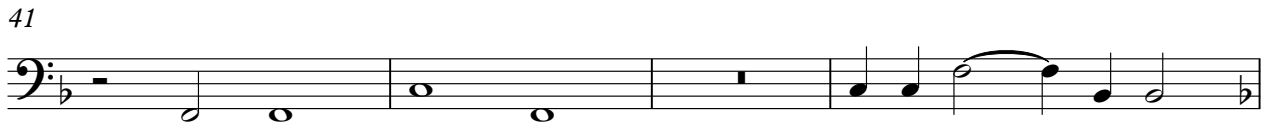
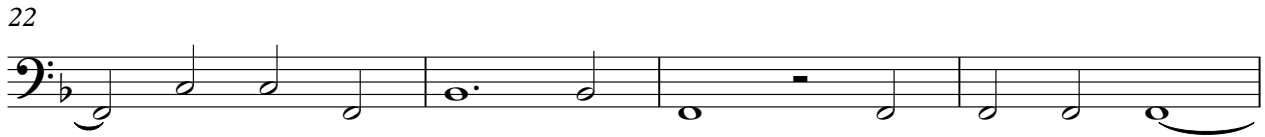
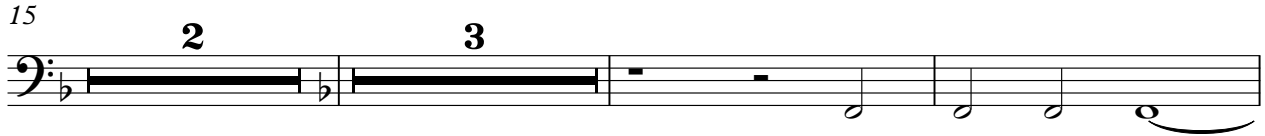

Praetorius_Michael-Ecce_Dominus_veniet

Horn in F

♩ = 160,000000

5

10

2

16

21

24

27

31

36

2

Horn in F

39

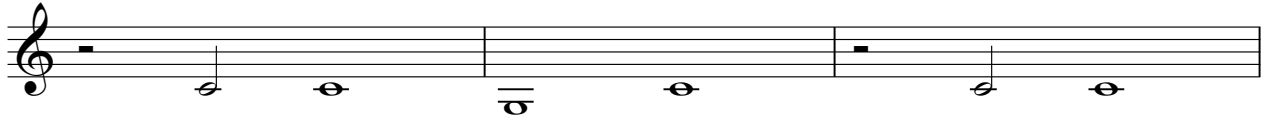

42

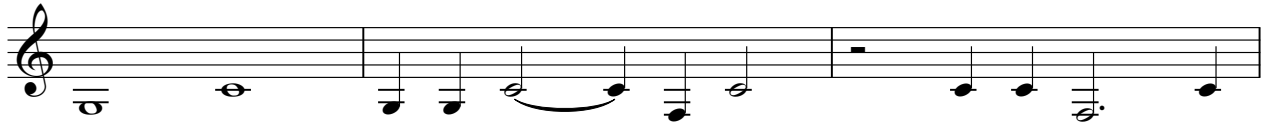

45

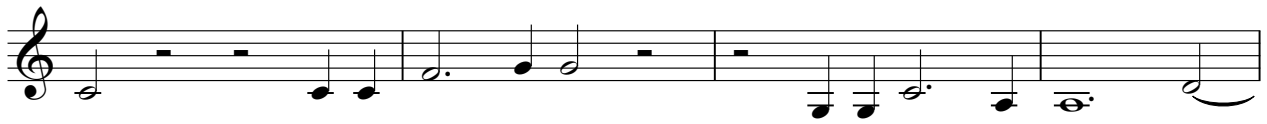

49

Praetorius_Michael-Ecce_Dominus_veniet

Baroque Trumpet

♩ = 160,000000

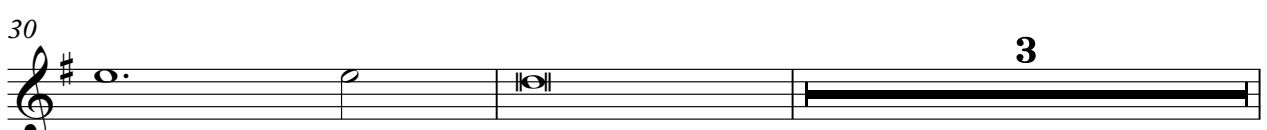
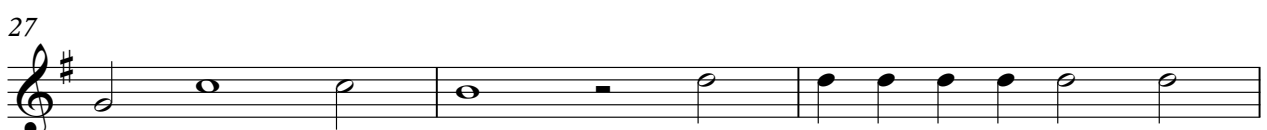
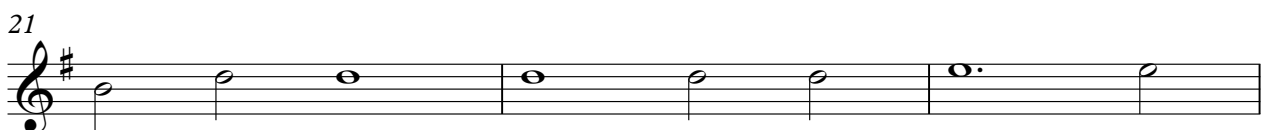

3

Baroque Trumpet

35

39

44

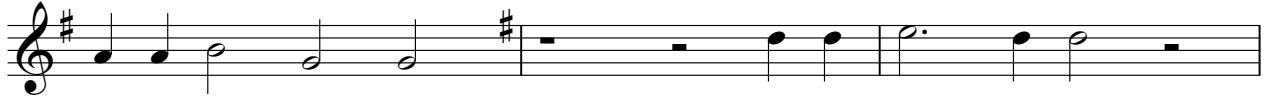

47

50

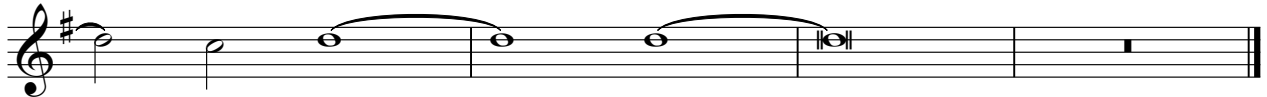

Praetorius_Michael-Ecce_Dominus_veniet

Trombone

♩ = 160,000000

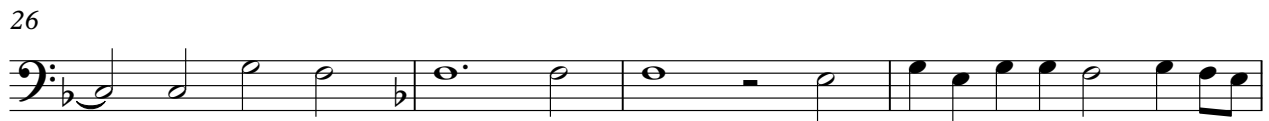

2

Trombone

44

47

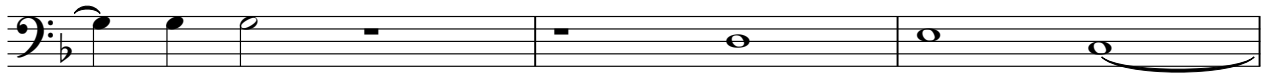

50

Tuba Praetorius_Michael-Ecce_Dominus_veniet

Tuba

♩ = 160,000000
3

7

10

13

17

20

24

27

31

35

V.S.

2

Tuba

38

42

45

49

51