

Janet Jackson - Escapade

♩ = 115,000031

Music Box

Guitar

Brass

Strings

♩ = 115,000031

Music Box

Guitar

Brass

Strings

Music Box

Guitar

Brass

Strings

8

Music Box

Guitar

Brass

Strings

10

Electric Drums

Music Box

Guitar

Rev. Cymbal

Rev. Cymbal

Brass

Brightness

Strings

14

Electric Drums

Rev. Cymbal

Rev. Cymbal

Brightness

Strings

18

Electric Drums

Music Box

Bass

Rev. Cymbal

Rev. Cymbal

Brightness

Strings

22

Electric Drums

Music Box

Bass

Rev. Cymbal

Brightness

Strings

26

Electric Drums

Bass

Rev. Cymbal

Vocal - lead

Brightness

Strings

29

Electric Drums

Bass

Rev. Cymbal

Vocal - lead

Brightness

Strings

32

Electric Drums

Bass

Rev. Cymbal

Vocal - lead

Brightness

Strings

35

Electric Drums

Bass

Rev. Cymbal

Vocal - lead

Brightness

38

Electric Drums

Bass

Rev. Cymbal

Vocal - lead

Brightness

41

Electric Drums

Music Box

Guitar

Bass

Rev. Cymbal

Brass

Vocal - lead

Brightness

44

Electric Drums

Music Box

Guitar

Bass

Rev. Cymbal

Brass

Vocal - lead

46

Electric Drums

Music Box

Guitar

Bass

Rev. Cymbal

Brass

Vocal - lead

48

Electric Drums

Music Box

Guitar

Bass

Rev. Cymbal

Brass

Vocal - lead

Brightness

50

53

Electric Drums

Bass

Rev. Cymbal

Brass

Vocal - lead

Brightness

Strings

56

Electric Drums

Music Box

Bass

Rev. Cymbal

Brass

Vocal - lead

Brightness

Strings

59

Electric Drums

Bass

Rev. Cymbal

Brass

Vocal - lead

Brightness

62

Electric Drums

Bass

Rev. Cymbal

Brass

Vocal - lead

Brightness

65

Electric Drums

Music Box

Guitar

Bass

Rev. Cymbal

Brass

Vocal - lead

Brightness

Strings

68

Electric Drums

Music Box

Guitar

Bass

Rev. Cymbal

Brass

Vocal - lead

Strings

70

Electric Drums

Music Box

Guitar

Bass

Rev. Cymbal

Brass

Vocal - lead

Strings

- Guitar:** Provides a harmonic accompaniment using a specific fretting pattern: 0 3 4 4 4 0 1 on the top string, 5 5 3 3 5 5 on the middle strings, and 6 1 2 2 2 on the bottom string.
- Rev. Cymbal:** Includes a single cymbal hit with a sustain mark.
- Brass:** Features a complex, rhythmic arrangement of notes, possibly representing a horn section.
- Vocal - lead:** Shows a melodic line with some chromaticism and rests.
- Brightness:** A control parameter that remains flat (0) for most of the section but drops to -8 towards the end.
- Strings:** Plays a simple, rhythmic accompaniment.

74

Electric Drums

Music Box

Guitar

Bass

Rev. Cymbal

Brass

Vocal - lead

Brightness

Strings

78

Electric Drums

Music Box

Bass

Rev. Cymbal

Brass

Vocal - lead

Brightness

Strings

Strings

80

Electric Drums

Music Box

Bass

Rev. Cymbal

Brass

Vocal - lead

Brightness

Strings

Strings

82

Electric Drums

Music Box

Bass

Rev. Cymbal

Brass

Vocal - lead

Brightness

Strings

Strings

86

Electric Drums

Music Box

Bass

Rev. Cymbal

Brass

Vocal - lead

Brightness

Strings

Strings

90

Electric Drums

Bass

Rev. Cymbal

Rev. Cymbal

Brass

Vocal - lead

Strings

93

Electric Drums

Bass

Rev. Cymbal

Rev. Cymbal

96

Electric Drums

Bass

Rev. Cymbal

Rev. Cymbal

98

Electric Drums

Music Box

Bass

Rev. Cymbal

Rev. Cymbal

Brass

Vocal - lead

Brightness

Strings

100

Electric Drums

Bass

Rev. Cymbal

Brass

Vocal - lead

Brightness

Strings

103

Electric Drums

Music Box

Bass

Rev. Cymbal

Brass

Vocal - lead

Brightness

Strings

- Guitar:** Includes a guitar tablature section with fret numbers (0, 3, 4, 5, 6) and rhythmic markings (3, 1, 4, 4).
- Rev. Cymbal:** Shows a sparse pattern with a few notes and rests.

109

Electric Drums

Music Box

Guitar

Bass

Rev. Cymbal

Brass

Vocal - lead

Strings

112

Electric Drums

Music Box

Guitar

Bass

Rev. Cymbal

Brass

Vocal - lead

Brightness

117

Electric Drums

Music Box

Bass

Rev. Cymbal

Brass

Vocal - lead

Brightness

Strings

Strings

119

Electric Drums

Music Box

Bass

Rev. Cymbal

Brass

Vocal - lead

Brightness

Strings

Strings

121

123

Electric Drums

Bass

Rev. Cymbal

Brass

Vocal - lead

Brightness

Strings

Strings

125

Electric Drums

Bass

Rev. Cymbal

Brass

Vocal - lead

Brightness

Strings

Strings

127

Electric Drums

Bass

Rev. Cymbal

Brass

Vocal - lead

Brightness

Strings

Strings

129

Electric Drums

Bass

Rev. Cymbal

Brass

Vocal - lead

Brightness

Strings

Strings

131

Electric Drums
Music Box
Bass
Rev. Cymbal
Brass
Brightness
Strings
Strings

133

Electric Drums
Bass
Rev. Cymbal
Brass
Brightness
Strings
Strings

135

Electric Drums

Bass

Brass

Brightness

Strings

137

Electric Drums

Brass

Brightness

Strings

Electric Drums

Janet Jackson - Escapade

♩ = 115,000031
10

15

20

25

30

35

40

45

50

55

V.S.

60

65

70

75

77

79

81

83

85

87

Electric Drums

89

92

95

98

102

107

112

116

118

120

V.S.

Electric Drums

122

124

126

128

130

132

134

136

Janet Jackson - Escapade

Music Box

♩ = 115,000031

2

4

7

9

20

44

49

67

72

74

2

5

7

9

17

2

2

3

Music Box

79

85

99

107

110

113

117

122

Janet Jackson - Escapade

Guitar

♩ = 115,000031

2

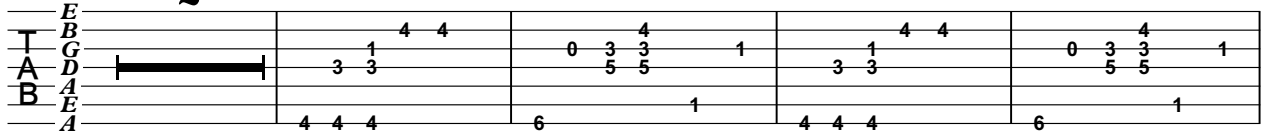

7

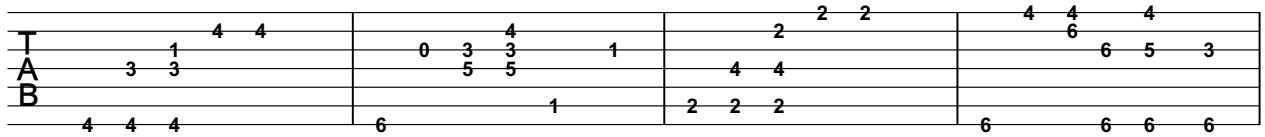

11

32

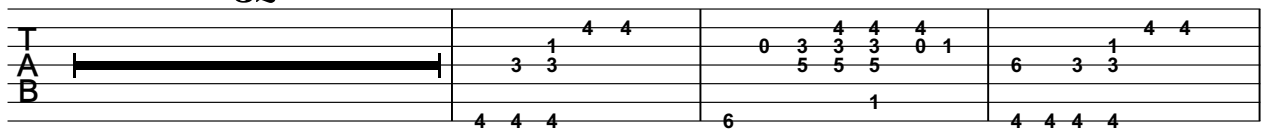

46

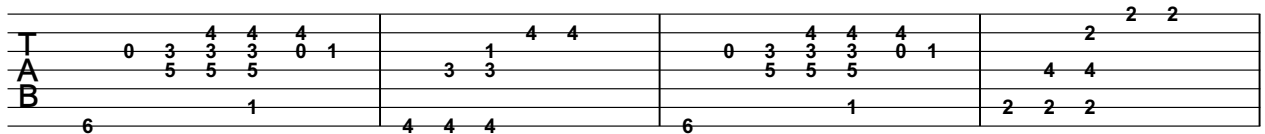

50

16

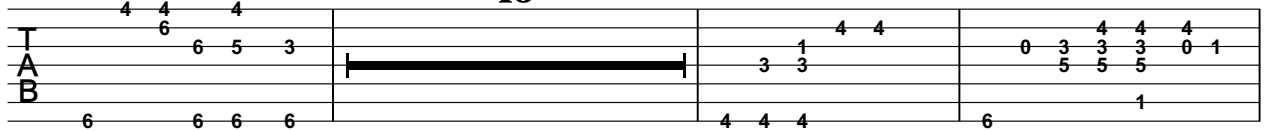

69

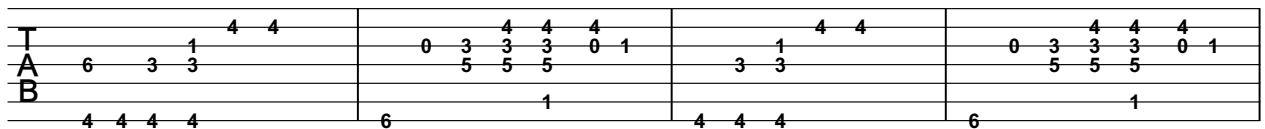

73

32

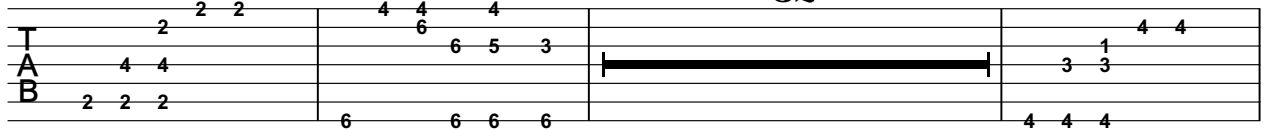

108

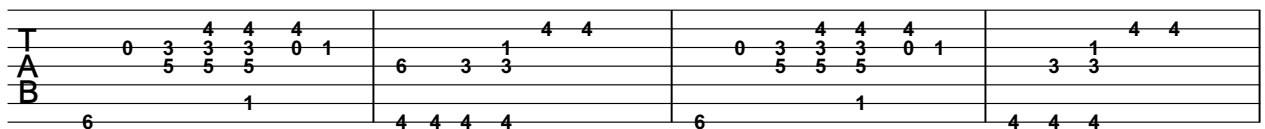

112

25

Janet Jackson - Escapade

Bass

♩ = 115,00031

17

21

25

29

33

37

40

44

48

52

V.S.

55

58

62

65

69

73

77

80

83

86

89

92

95

98

102

105

109

113

117

120

V.S.

123

126

129

132

134

♩ = 115,000031
9

14

19
71

94

97
41

Rev. Cymbal

Janet Jackson - Escapade

♩ = 115,000031

11

17

24

31

38

45

52

59

66

73

Rev. Cymbal

80

87

94

101

108

115

122

129

133

Janet Jackson - Escapade

Brass

♩ = 115,000031

2

5

7

9

32

43

45

47

49

52

55

3

3

V.S.

58

63

67

69

71

73

76

79

82

85

88

91

103

108

113

116

119

122

125

128

131

134

137

Vocal - lead

Janet Jackson - Escapade

♩ = 115,000031

26

30

35

39

44

49

52

56

113

116

120

123

127

130

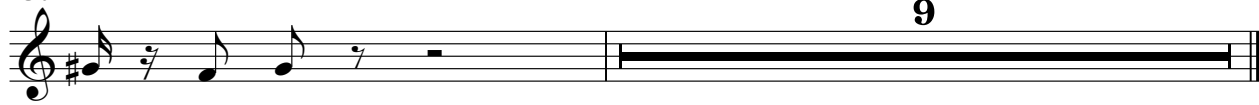

Janet Jackson - Escapade

Brightness

♩ = 115,000031

10

16

23

30

37

42

7

54

60

65

7

77

83

89

8

99

104

7

115

121

127

131

135

2

Janet Jackson - Escapade

Strings

♩ = 115,000031

2

6

9

13

20

27

34

17

58

16

81

87

8

2
99

Strings

107

8

122

129

5

Janet Jackson - Escapade

Strings

♩ = 115,000031

66

70

77

82

87

108

117

122

126

2

Strings

132

136

