

Jennifer Lopez - Waiting For Tonight

0.0"
1.1,00
1st intro

♩ = 125,000000 ♩ = 125,000000

Percussion

Guitar Arpeggio

Warm Pad

3 ♩ = 125,000000 ♩ = 125,000000

Perc.

Guitar Arpeggio

Lopez

Warm Pad

Min Aung 1999

5 $\text{♩} = 125,000000$

Perc. **6** **3**

Guitar Arpeggio

Lopez

Warm Pad

6 $\text{♩} = 125,000000$ $\text{♩} = 125,000000$

Perc. **6**

Guitar Arpeggio

Bass Normal

Lopez

Warm Pad

Sweep Pad

String $\text{♩} = 125,000000$ $\text{♩} = 125,000000$

8 $\text{♩} = 125,000000$

Perc. 

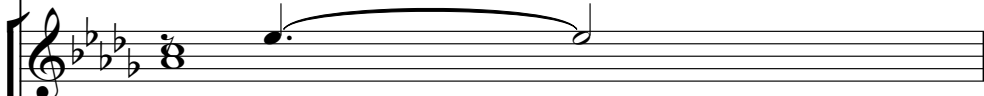
Guitar Arpeggio 

Bass Normal 

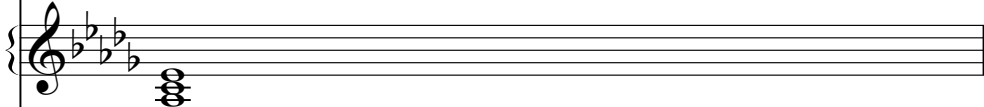
Warm Pad 

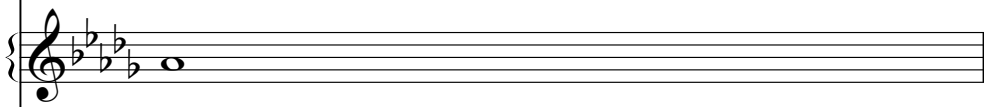
Sweep Pad 

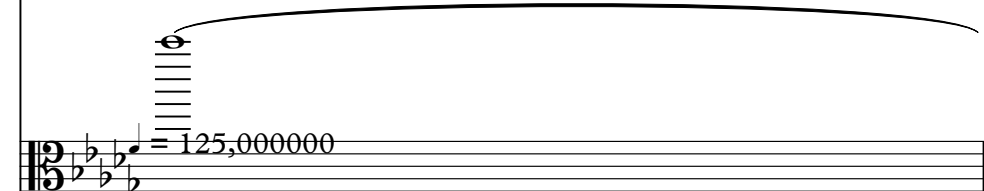
String $\text{♩} = 125,000000$ 

9 $\text{♩} = 125,000000$

Perc. 

Guitar Arpeggio 

Bass Normal 

Rev. Cym. 

Warm Pad 

Sweep Pad 

String $\text{♩} = 125,000000$ 

♩ = 125,000000

10

Perc.

chords guitar (chorus)

Guitar Arpeggio

Chorus chords

Bass Normal

Warm Pad

Sweep Pad

String

♩ = 125,000000

11 $\text{♩} = 125,000000$

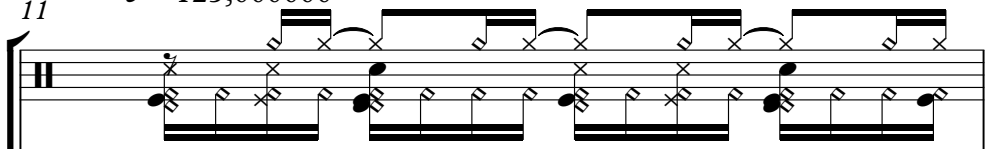
Perc. 

chords guitar (chorus) 

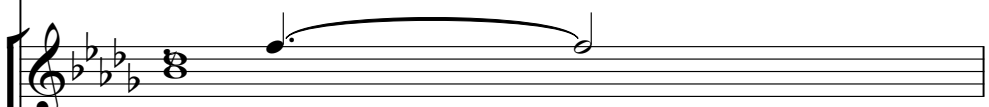
Guitar Arpeggio 

Chorus chords 

Bass Normal 

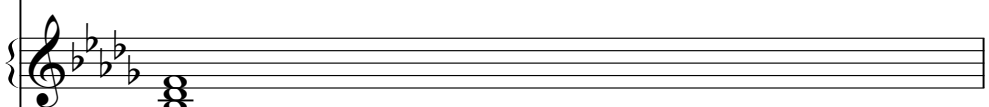
Warm Pad 

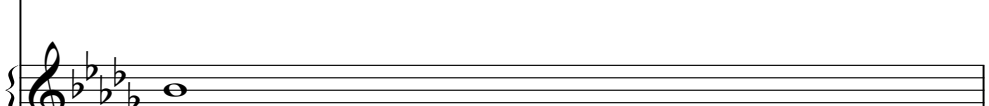
Sweep Pad 

$\text{♩} = 125,000000$

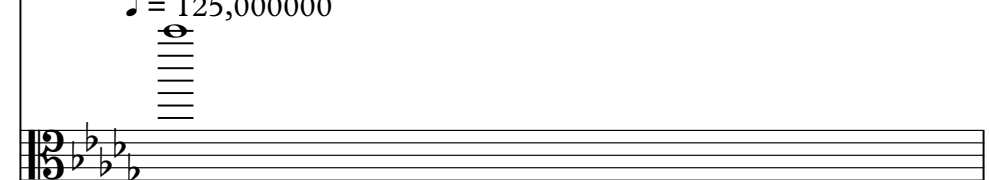
String 

♩ = 125,000000

12

Perc.

chords guitar (chorus)

Guitar Arpeggio

Chorus chords

Bass Normal

Warm Pad

Sweep Pad

String

♩ = 125,000000

13 $\text{♩} = 125,000000$

Perc.

chords guitar (chorus)

Guitar Arpeggio

Chorus chords

Bass Normal

Warm Pad

Sweep Pad

String $\text{♩} = 125,000000$

24.9"
14.1,00
Intro2

♩ = 125,000000

14

Perc.

chords guitar (chorus)

Guitar Arpeggio

Chorus chords

Bass Normal

Warm Pad

Sweep Pad

String

♩ = 125,000000

15 $\text{♩} = 125,000000$

Perc.

chords guitar (chorus)

Guitar Arpeggio

Chorus chords

Bass Normal

Warm Pad

Sweep Pad

$\text{♩} = 125,000000$

String

♩ = 125,000000

16

Perc.

chords guitar (chorus)

Guitar Arpeggio

Chorus chords

Bass Normal

Warm Pad

Sweep Pad

String

♩ = 125,000000

17 $\text{♩} = 125,000000$

Perc.

chords guitar (chorus)

Guitar Arpeggio

Chorus chords

Bass Normal

Warm Pad

Sweep Pad

String $\text{♩} = 125,000000$

32.6"
18.1,00
Vtre@ 1

♩ = 125,000000

13

18

Perc.

Guitar Arpeggio

Bass Normal

Lopez

Warm Pad

♩ = 125,000000

19

Perc.

Guitar Arpeggio

Bass Normal

Lopez

Warm Pad

20 $\text{♩} = 125,000000$

Perc.

Guitar Arpeggio

Bass Normal

Lopez

Warm Pad

21 $\text{♩} = 125,000000$

Perc.

Guitar Arpeggio

Bass Normal

Lopez

Warm Pad

22 $\text{♩} = 125,000000$ 15

Perc.

Guitar Arpeggio

Bass Normal

Lopez

Warm Pad

23 $\text{♩} = 125,000000$

Perc.

Guitar Arpeggio

Bass Normal

Lopez

Warm Pad

24 ♩ = 125,000000

25 ♩ = 125,000000

48.0"
26.1,00
Pre-chorus

♩ = 125,000000

26

Perc.

Guitar Arpeggio

Chorus chords

Bass Normal

Lopez

Warm Pad

27

Perc.

Guitar Arpeggio

Chorus chords

Bass Normal

Lopez

Warm Pad

28 $\text{♩} = 125,000000$

Perc.

Guitar Arpeggio

Chorus chords

Bass Normal

Lopez

Warm Pad

29 $\text{♩} = 125,000000$

Perc.

Guitar Arpeggio

Chorus chords

Bass Normal

Lopez

Warm Pad

30 $\text{♩} = 125,000000$

Perc.

Guitar Arpeggio

Chorus chords

Bass Normal

Lopez

Warm Pad

31 $\text{♩} = 125,000000$

Perc.

Guitar Arpeggio

Chorus chords

Bass Normal

Lopez

Warm Pad

32 ♩ = 125,000000

Perc.

Guitar Arpeggio

Chorus chords

Bass Normal

Lopez

Warm Pad

1'03.3"
34.1,00
Chorus 1

33 ♪ = 125,000000 ♪ = 125,000000

Backup Voice

Perc.

chords guitar (chorus)

Guitar Arpeggio

Chorus chords

Bass Normal

Funky Bass

Lopez

Rev. Cym.

Warm Pad

Sweep Pad

String

♪ = 125,000000

35 ♩ = 125,000000

Backup Voice

Perc.

chords guitar (chorus)

Guitar Arpeggio

Chorus chords

Funky Bass

Lopez

Warm Pad

Sweep Pad

String

♩ = 125,000000

36 ♩ = 125,000000

Backup Voice

Perc.

chords guitar (chorus)

Guitar Arpeggio

Chorus chords

Funky Bass

Lopez

Warm Pad

Sweep Pad

String ♩ = 125,000000

37 ♩ = 125,000000

Backup Voice

Perc.

chords guitar (chorus)

Guitar Arpeggio

Chorus chords

Funky Bass

Lopez

Warm Pad

Sweep Pad

String ♩ = 125,000000

38 ♩ = 125,000000

Backup Voice

Perc.

chords guitar (chorus)

Guitar Arpeggio

Chorus chords

Funky Bass

Lopez

Warm Pad

Sweep Pad

String

♩ = 125,000000

39 ♩ = 125,000000

Backup Voice

Perc.

chords guitar (chorus)

Guitar Arpeggio

Chorus chords

Funky Bass

Lopez

Warm Pad

Sweep Pad

String

♩ = 125,000000

40 ♩ = 125,000000

Backup Voice

Perc.

chords guitar (chorus)

Guitar Arpeggio

Chorus chords

Funky Bass

Lopez

Warm Pad

Sweep Pad

String ♩ = 125,000000

41 ♩ = 125,000000

Backup Voice

Perc.

chords guitar (chorus)

Guitar Arpeggio

Chorus chords

Funky Bass

Lopez

Warm Pad

Sweep Pad

String ♩ = 125,000000

42 $\text{♩} = 125,000000$

Backup Voice

Perc.

chords guitar (chorus)

Guitar Arpeggio

Chorus chords

Bass Normal

Lopez

Warm Pad

Sweep Pad

String $\text{♩} = 125,000000$

43 $\text{♩} = 125,000000$

Perc.

chords guitar (chorus)

Guitar Arpeggio

Chorus chords

Bass Normal

Lopez

Warm Pad

Sweep Pad

$\text{♩} = 125,000000$

String

♩ = 125,000000

44

45 $\text{♩} = 125,000000$

Perc.

chords guitar (chorus)

Guitar Arpeggio

Chorus chords

Bass Normal

Lopez

Warm Pad

Sweep Pad

String $\text{♩} = 125,000000$

1'26.4"
46.1,00
Verse2

♩ = 125,000000

33

46

Perc.

Guitar Arpeggio

Bass Normal

Lopez

Warm Pad

47

Perc.

Guitar Arpeggio

Bass Normal

Lopez

Warm Pad

48 $\text{♩} = 125,000000$

Perc.

Guitar Arpeggio

Bass Normal

Lopez

Warm Pad

49 $\text{♩} = 125,000000$

Perc.

Guitar Arpeggio

Bass Normal

Lopez

Warm Pad

50 $\text{♩} = 125,000000$ 35

Perc.

Guitar Arpeggio

Bass Normal

Lopez

Warm Pad

51 $\text{♩} = 125,000000$

Perc.

Guitar Arpeggio

Bass Normal

Lopez

Warm Pad

52 $\text{♩} = 125,000000$

Perc.

Guitar Arpeggio

Bass Normal

Lopez

Warm Pad

53 $\text{♩} = 125,000000$

Perc.

Guitar Arpeggio

Bass Normal

Funky Bass

Lopez

Warm Pad

1'41.7"
54.1,00
Prechorus

37

♩ = 125,000000

54

Perc.

Guitar Arpeggio

Chorus chords

Bass Normal

Lopez

Warm Pad

55

Perc.

Guitar Arpeggio

Chorus chords

Bass Normal

Lopez

Warm Pad

♩ = 125,000000

56 $\text{♩} = 125,000000$

Perc.

Guitar Arpeggio

Chorus chords

Bass Normal

Lopez

Warm Pad

57 $\text{♩} = 125,000000$

Perc.

Guitar Arpeggio

Chorus chords

Bass Normal

Lopez

Warm Pad

58 $\text{♩} = 125,000000$

Backup Voice

Perc.

Guitar Arpeggio

Chorus chords

Bass Normal

Lopez

Warm Pad

59 ♩ = 125,000000

Backup Voice

Perc.

Guitar Arpeggio

Chorus chords

Bass Normal

Lopez

Warm Pad

60 ♩ = 125,000000 ♩ = 125,000000

Backup Voice

Perc.

Guitar Arpeggio

Chorus chords

Bass Normal

Lopez

Rev. Cym.

Warm Pad

Detailed description of the musical score: The score is for a 6/8 time signature piece with a tempo of 125,000000. It consists of two measures. The Backup Voice part has a rest in the first measure and a melodic phrase in the second. The Percussion part features a complex rhythmic pattern of eighth and sixteenth notes. The Guitar Arpeggio part plays sustained chords. The Chorus chords part has a sequence of chords. The Bass Normal part has a steady eighth-note bass line. The Lopez part has a melodic line with eighth notes. The Rev. Cym. part has a rest in the first measure and a melodic phrase in the second. The Warm Pad part has sustained chords.

1'57.1"
62.1,00
Chorus 2

62 $\text{♩} = 125,000000$

Backup Voice

Perc.

chords guitar (chorus)

Guitar Arpeggio

Chorus chords

Funky Bass

Lopez

Warm Pad

Sweep Pad

String $\text{♩} = 125,000000$

63 ♩ = 125,000000

Backup Voice

Perc.

chords guitar (chorus)

Guitar Arpeggio

Chorus chords

Funky Bass

Lopez

Warm Pad

Sweep Pad

String

♩ = 125,000000

64 ♩ = 125,000000

Backup Voice

Perc.

chords guitar (chorus)

Guitar Arpeggio

Chorus chords

Funky Bass

Lopez

Warm Pad

Sweep Pad

String ♩ = 125,000000

65 ♩ = 125,000000

Backup Voice

Perc.

chords guitar (chorus)

Guitar Arpeggio

Chorus chords

Funky Bass

Lopez

Warm Pad

Sweep Pad

String ♩ = 125,000000

66 ♩ = 125,000000

Backup Voice

Perc.

chords guitar (chorus)

Guitar Arpeggio

Chorus chords

Funky Bass

Lopez

Warm Pad

Sweep Pad

String

♩ = 125,000000

67 ♩ = 125,000000

Backup Voice

Perc.

chords guitar (chorus)

Guitar Arpeggio

Chorus chords

Funky Bass

Lopez

Warm Pad

Sweep Pad

String

♩ = 125,000000

68 ♩ = 125,000000

Backup Voice

Perc.

chords guitar (chorus)

Guitar Arpeggio

Chorus chords

Funky Bass

Lopez

Warm Pad

Sweep Pad

String ♩ = 125,000000

69 ♩ = 125,000000

Backup Voice

Perc.

chords guitar (chorus)

Guitar Arpeggio

Chorus chords

Funky Bass

Lopez

Warm Pad

Sweep Pad

String ♩ = 125,000000

2'12.4"
70.1,00
Chorus 3

70 ♩ = 125,000000

Backup Voice

Perc.

chords guitar (chorus)

Guitar Arpeggio

Chorus chords

Funky Bass

Lopez

Warm Pad

Sweep Pad

String

♩ = 125,000000

71 $\text{♩} = 125,000000$

Backup Voice

Perc.

chords guitar (chorus)

Guitar Arpeggio

Chorus chords

Funky Bass

Lopez

Warm Pad

Sweep Pad

String

$\text{♩} = 125,000000$

72 ♩ = 125,000000

Backup Voice

Perc.

chords guitar (chorus)

Guitar Arpeggio

Chorus chords

Funky Bass

Lopez

Warm Pad

Sweep Pad

String ♩ = 125,000000

73 ♩ = 125,000000

74 ♩ = 125,000000

Backup Voice

Perc.

chords guitar (chorus)

Guitar Arpeggio

Chorus chords

Funky Bass

Lopez

Warm Pad

Sweep Pad

String

♩ = 125,000000

75 ♩ = 125,000000

Backup Voice

Perc.

chords guitar (chorus)

Guitar Arpeggio

Chorus chords

Funky Bass

Lopez

Warm Pad

Sweep Pad

String

♩ = 125,000000

76 ♩ = 125,000000

Backup Voice

Perc.

chords guitar (chorus)

Guitar Arpeggio

Chorus chords

Funky Bass

Lopez

Warm Pad

Sweep Pad

String ♩ = 125,000000

77 ♩ = 125,000000

Backup Voice

Perc.

chords guitar (chorus)

Guitar Arpeggio

Chorus chords

Funky Bass

Lopez

Warm Pad

Sweep Pad

String ♩ = 125,000000

2'27.8"
78.1,00
Post-Chorus with Trombone

78 $\text{♩} = 125,000000$

Backup Voice

Perc.

chords guitar (chorus)

Guitar Arpeggio

Chorus chords

Bass Normal

Lopez

Warm Pad

Sweep Pad

String $\text{♩} = 125,000000$

♩ = 125,000000

79

♩ = 125,000000

80 $\text{♩} = 125,000000$

Perc.

chords guitar (chorus)

Guitar Arpeggio

Chorus chords

Bass Normal

Lopez

Warm Pad

Sweep Pad

String $\text{♩} = 125,000000$

♩ = 125,000000

81

82 $\text{♩} = 125,000000$

Trombone

Perc.

chords guitar (chorus)

Guitar Arpeggio

Chorus chords

Bass Normal

Lopez

Warm Pad

Sweep Pad

$\text{♩} = 125,000000$

String

♩ = 125,000000

83

Trombone

Perc.

chords guitar (chorus)

Guitar Arpeggio

Chorus chords

Bass Normal

Lopez

Warm Pad

Sweep Pad

String

♩ = 125,000000

Detailed description of the musical score: The score is for a multi-instrumental piece. It begins at measure 83. The Trombone part has a whole rest. The Percussion part features a complex rhythmic pattern with eighth and sixteenth notes. The 'chords guitar (chorus)' part consists of five chords, each with a slash indicating a strum. The Guitar Arpeggio part has a single chord with a long note. The Chorus chords part has five chords with slashes. The Bass Normal part has a rhythmic pattern of eighth notes. The Lopez part has a melodic line of quarter notes. The Warm Pad and Sweep Pad parts have sustained chords. The String part has a sustained chord. The tempo is marked as 125,000000.

84 $\text{♩} = 125,000000$

Perc.

chords guitar (chorus)

Guitar Arpeggio

Chorus chords

Bass Normal

Lopez

Warm Pad

Sweep Pad

String $\text{♩} = 125,000000$

♩ = 125,000000

2'43.2"
86.1,00
Post chorus, no drums, trombone solo

90

Trombone

Perc.

Bass Normal

Lopez

Warm Pad

92

Trombone

Perc.

Bass Normal

Lopez

Warm Pad

2'58.5"
94.1,00
Pre chorus

♩ = 125,000000

94

95

96 $\text{♩} = 125,000000$ 69

Perc.

Guitar Arpeggio

Chorus chords

Bass Normal

Lopez

Warm Pad

97 $\text{♩} = 125,000000$

Perc.

Guitar Arpeggio

Chorus chords

Bass Normal

Lopez

Warm Pad

98 $\text{♩} = 125,000000$

Perc.

Guitar Arpeggio

Chorus chords

Bass Normal

Lopez

Warm Pad

99 $\text{♩} = 125,000000$

Perc.

Guitar Arpeggio

Chorus chords

Bass Normal

Lopez

Warm Pad

100 ♩ = 125,000000

Perc.

Guitar Arpeggio

Chorus chords

Bass Normal

Lopez

Warm Pad

101 ♩ = 125,000000

Perc.

Guitar Arpeggio

Chorus chords

Bass Normal

Lopez

Warm Pad

3'13.9"
102.1,00
Development chorus 4

102 $\text{♩} = 125,000000$ $\text{♩} = 125,000000$

Perc.

Guitar Arpeggio

Lopez

Warm Pad

String $\text{♩} = 125,000000$ $\text{♩} = 125,000000$

104 $\text{♩} = 125,000000$ $\text{♩} = 125,000000$

Perc.

Guitar Arpeggio

Lopez

Warm Pad

String $\text{♩} = 125,000000$ $\text{♩} = 125,000000$

106 ♩ = 125,000000 ♩ = 125,000000

Perc. 

Guitar Arpeggio 

Bass Normal 

Lopez 

Warm Pad 

Sweep Pad 

String 

108 ♩ = 125,000000

Perc.

Guitar Arpeggio

Bass Normal

Lopez

Warm Pad

Sweep Pad

String

109 ♩ = 125,000000

Perc.

Guitar Arpeggio

Bass Normal

Funky Bass

Lopez

Warm Pad

Sweep Pad

String

3'29.2"
110.1,00
Chorus 5 (with trombone & voice overlays)

110 ♩ = 125,000000

Backup Voice

Perc.

chords guitar (chorus)

Guitar Arpeggio

Chorus chords

Funky Bass

Lopez

Warm Pad

111 $\text{♩} = 125,000000$

Backup Voice

Perc.

chords guitar (chorus)

Guitar Arpeggio

Chorus chords

Funky Bass

Lopez

Warm Pad

112 ♩ = 125,000000

Backup Voice

Perc.

chords guitar (chorus)

Guitar Arpeggio

Chorus chords

Funky Bass

Lopez

Warm Pad

113 ♩ = 125,000000

Backup Voice

Trombone

Perc.

chords guitar (chorus)

Guitar Arpeggio

Chorus chords

Funky Bass

Lopez

Warm Pad

114 ♩ = 125,000000

Backup Voice

Trombone

Perc.

chords guitar (chorus)

Guitar Arpeggio

Chorus chords

Funky Bass

Lopez

Warm Pad

115 ♩ = 125,000000

Backup Voice

Trombone

Perc.

chords guitar (chorus)

Guitar Arpeggio

Chorus chords

Funky Bass

Lopez

Warm Pad

116 ♩ = 125,000000

Backup Voice

Trombone

Perc.

chords guitar (chorus)

Guitar Arpeggio

Chorus chords

Funky Bass

Lopez

Warm Pad

117 ♩ = 125,000000

Backup Voice

Trombone

Perc.

chords guitar (chorus)

Guitar Arpeggio

Chorus chords

Funky Bass

Lopez

Warm Pad

118

Backup Voice

Lopez

Jennifer Lopez - Waiting For Tonight
Backup Voice

♪ = 125,000000 = 125,0060000000 = 125,0060000000 = 125,0060000000 = 125,0060000000

10 ♪ = 125,000000 = 125,0060000000 = 125,0060000000 = 125,0060000000 = 125,0060000000

19 ♪ = 125,000000 = 125,0060000000 = 125,0060000000 = 125,0060000000 = 125,0060000000

28 ♪ = 125,000000 = 125,0060000000 = 125,0060000000 ♪ = 125,000000 ♪ = 125,000000

35 ♪ = 125,000000 ♪ = 125,000000 ♪ = 125,000000 ♪ = 125,000000

39 ♪ = 125,000000 ♪ = 125,000000 ♪ = 125,000000 ♪ = 125,000000 ♪ = 125,000000

44 ♪ = 125,000000 = 125,0060000000 = 125,0060000000 = 125,0060000000 = 125,0060000000

53 ♪ = 125,000000 ♪ = 125,000000 ♪ = 125,000000 ♪ = 125,000000 ♪ = 125,000000

58 ♪ = 125,000000 ♪ = 125,000000 ♪ = 125,000000

Min Aung 1999

2

Backup Voice

61 ♩ = 125,000000 ♩ = 125,000000 ♩ = 125,000000 ♩ = 125,000000

65 ♩ = 125,000000 ♩ = 125,000000 ♩ = 125,000000 ♩ = 125,000000

69 ♩ = 125,000000 ♩ = 125,000000 ♩ = 125,000000 ♩ = 125,000000

73 ♩ = 125,000000 ♩ = 125,000000 ♩ = 125,000000 ♩ = 125,000000

77 ♩ = 125,000000 ♩ = 125,000000 ♩ = 125,000000 = 125,006,000000 = 125,006,000000

84 ♩ = 125,000000 ♩ = 125,000000 ♩ = 125,000000 = 125,006,000000 ♩ = 125,000000

9

100 ♩ = 125,000000 = 125,006,000000 = 125,006,000000 = 125,006,000000 = 125,006,000000

109 ♩ = 125,000000 ♩ = 125,000000 ♩ = 125,000000 ♩ = 125,000000

114 ♩ = 125,000000 ♩ = 125,000000 ♩ = 125,000000

117 ♩ = 125,000000

Trombone Jennifer Lopez - Waiting For Tonight

♩ = 125,000000 ♩ = 125,000000 ♩ = 125,000000 ♩ = 125,000000 ♩ = 125,000000

10 ♩ = 125,000000 ♩ = 125,000000 ♩ = 125,000000 ♩ = 125,000000 ♩ = 125,000000

19 ♩ = 125,000000 ♩ = 125,000000 ♩ = 125,000000 ♩ = 125,000000 ♩ = 125,000000

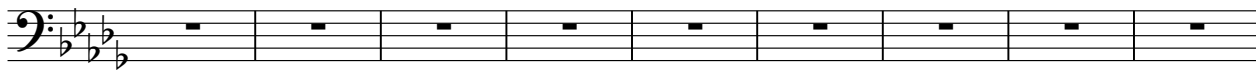

28 ♩ = 125,000000 ♩ = 125,000000 ♩ = 125,000000 ♩ = 125,000000 ♩ = 125,000000

37 ♩ = 125,000000 ♩ = 125,000000 ♩ = 125,000000 ♩ = 125,000000 ♩ = 125,000000

46 ♩ = 125,000000 ♩ = 125,000000 ♩ = 125,000000 ♩ = 125,000000 ♩ = 125,000000

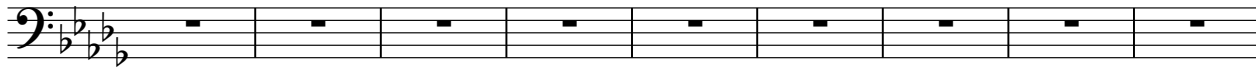

55 ♩ = 125,000000 ♩ = 125,000000 ♩ = 125,000000 ♩ = 125,000000 ♩ = 125,000000

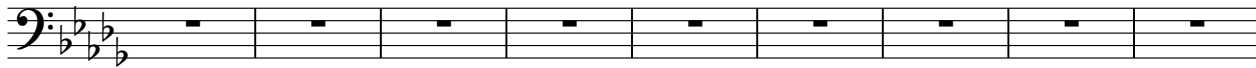

64 ♩ = 125,000000 ♩ = 125,000000 ♩ = 125,000000 ♩ = 125,000000 ♩ = 125,000000

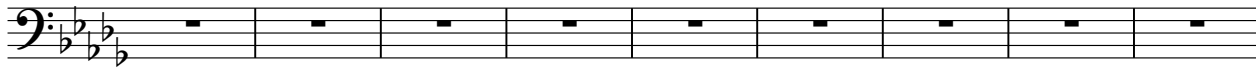

73 ♩ = 125,000000 ♩ = 125,000000 ♩ = 125,000000 ♩ = 125,000000 ♩ = 125,000000

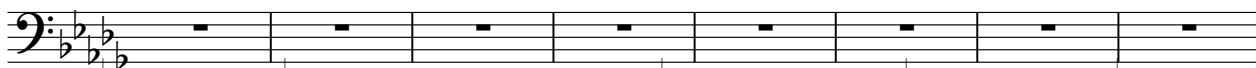

81

Min Aung 1999

2
86

Trombone

90

93

♩ = 125,000000 = ♪ 251,050,000000 = ♪ 251,050,000000 = ♪ 251,050,000000 = 125,000000

102

♩ = 125,000000 = ♪ 251,050,000000 = ♪ 251,050,000000 = ♪ 251,050,000000 = ♪ 251,050,000000 = 125,000000

111

♩ = 125,000000 = 125,000000 ♩ = 125,000000

115

♩ = 125,000000

♩ = 125,000000

♩ = 125,000000

2

Jennifer Lopez - Waiting For Tonight

Percussion

♩ = 125,000000 ♩ = 125,000000 ♩ = 125,000000

4 ♩ = 125,000000 ♩ = 125,000000

6 ♩ = 125,000000 ♩ = 125,000000

8 ♩ = 125,000000 ♩ = 125,000000

10 ♩ = 125,000000 ♩ = 125,000000

12 ♩ = 125,000000 ♩ = 125,000000

14 ♩ = 125,000000 ♩ = 125,000000

16 ♩ = 125,000000 ♩ = 125,000000

18 ♩ = 125,000000 ♩ = 125,000000

20 ♩ = 125,000000 ♩ = 125,000000

Min Aung 1999

V.S.

2

Percussion

Percussion

V.S.

4 Percussion

60 $\text{♩} = 125,000000$ $\text{♩} = 125,000000$ $\text{♩} = 125,000000$

63 $\text{♩} = 125,000000$ $\text{♩} = 125,000000$

65 $\text{♩} = 125,000000$ $\text{♩} = 125,000000$

67 $\text{♩} = 125,000000$ $\text{♩} = 125,000000$

69 $\text{♩} = 125,000000$ $\text{♩} = 125,000000$

71 $\text{♩} = 125,000000$ $\text{♩} = 125,000000$

73 $\text{♩} = 125,000000$ $\text{♩} = 125,000000$

75 $\text{♩} = 125,000000$ $\text{♩} = 125,000000$

77 $\text{♩} = 125,000000$ $\text{♩} = 125,000000$

79 $\text{♩} = 125,000000$ $\text{♩} = 125,000000$

Percussion

81 $\text{♩} = 125,000000$ $\text{♩} = 125,000000$

83 $\text{♩} = 125,000000$ $\text{♩} = 125,000000$

85 $\text{♩} = 125,000000$

89

94 $\text{♩} = 125,000000$ $\text{♩} = 125,000000$

96 $\text{♩} = 125,000000$ $\text{♩} = 125,000000$

98 $\text{♩} = 125,000000$ $\text{♩} = 125,000000$

100 $\text{♩} = 125,000000$ $\text{♩} = 125,000000$

102 $\text{♩} = 125,000000$ $\text{♩} = 125,000000$

104 $\text{♩} = 125,000000$ $\text{♩} = 125,000000$

6

Percussion

106 ♩ = 125,000000

♩ = 125,000000

108 ♩ = 125,000000

♩ = 125,000000

110 ♩ = 125,000000

♩ = 125,000000

112 ♩ = 125,000000

♩ = 125,000000

114 ♩ = 125,000000

♩ = 125,000000

116 ♩ = 125,000000

♩ = 125,000000

Jennifer Lopez - Waiting For Tonight
chords guitar (chorus)

♩ = 125,000000 = 125,000000 = 125,000000 = 125,000000 = 125,000000

10 ♩ = 125,000000 ♩ = 125,000000

12 ♩ = 125,000000 ♩ = 125,000000

14 ♩ = 125,000000 ♩ = 125,000000

16 ♩ = 125,000000 ♩ = 125,000000 ♩ = 125,000000

21 ♩ = 125,000000 ♩ = 125,000000 ♩ = 125,000000 ♩ = 125,000000 ♩ = 125,000000

28 ♩ = 125,000000 ♩ = 125,000000 ♩ = 125,000000 ♩ = 125,000000 ♩ = 125,000000

chords guitar (chorus)

34 ♪ = 125,000000 ♪ = 125,000000

36 ♪ = 125,000000 ♪ = 125,000000

38 ♪ = 125,000000 ♪ = 125,000000

40 ♪ = 125,000000 ♪ = 125,000000

42 ♪ = 125,000000 ♪ = 125,000000

44 ♪ = 125,000000 ♪ = 125,000000 ♪ = 125,000000 ♪ = 125,000000

49 ♪ = 125,000000 = 125,000000 = 125,000000 = 125,000000 = 125,000000

58 ♪ = 125,000000 ♪ = 125,000000 = 125,000000 ♪ = 125,000000

63 ♪ = 125,000000 ♪ = 125,000000

65 ♪ = 125,000000 ♪ = 125,000000

chords guitar (chorus)

4

chords guitar (chorus)

98 ♩ = 125,000000 = 125,000000 = 125,000000 = 125,000000 = 125,000000

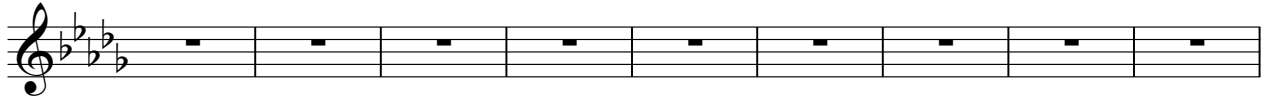

107 ♩ = 125,000000 = 125,000000 = 125,000000 = 125,000000 ♩ = 125,000000

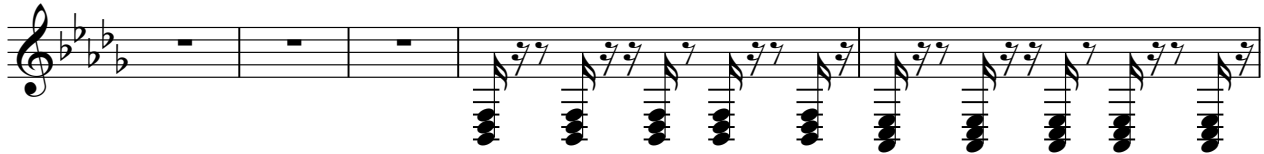

112 ♩ = 125,000000 ♩ = 125,000000

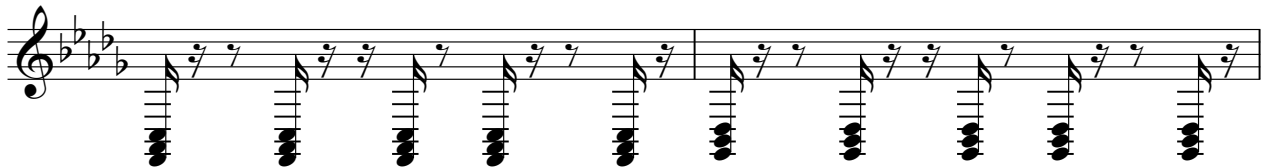

114 ♩ = 125,000000 ♩ = 125,000000

116 ♩ = 125,000000 ♩ = 125,000000

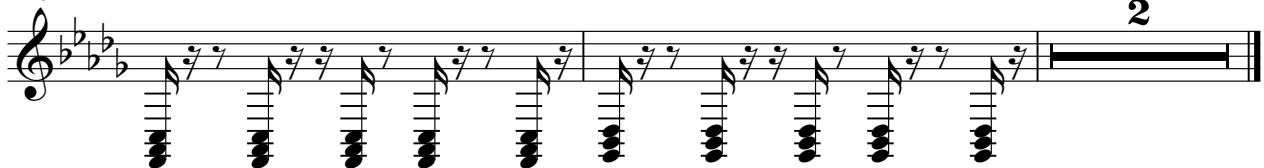

Jennifer Lopez - Waiting For Tonight

Guitar Arpeggio

♩ = 125,000000 ♩ = 125,000000 ♩ = 125,000000 ♩ = 125,000000 ♩ = 125,000000 ♩ = 125,000000

7 ♩ = 125,000000 ♩ = 125,000000 ♩ = 125,000000 ♩ = 125,000000 ♩ = 125,000000 ♩ = 125,000000

13 ♩ = 125,000000 ♩ = 125,000000 ♩ = 125,000000 ♩ = 125,000000 ♩ = 125,000000 ♩ = 125,000000

19 ♩ = 125,000000 ♩ = 125,000000 ♩ = 125,000000 ♩ = 125,000000 ♩ = 125,000000 ♩ = 125,000000

25 ♩ = 125,000000 ♩ = 125,000000 ♩ = 125,000000 ♩ = 125,000000 ♩ = 125,000000 ♩ = 125,000000

31 ♩ = 125,000000 ♩ = 125,000000 ♩ = 125,000000 ♩ = 125,000000 ♩ = 125,000000 ♩ = 125,000000

37 ♩ = 125,000000 ♩ = 125,000000 ♩ = 125,000000 ♩ = 125,000000 ♩ = 125,000000 ♩ = 125,000000

43 ♩ = 125,000000 ♩ = 125,000000 ♩ = 125,000000 ♩ = 125,000000 ♩ = 125,000000 ♩ = 125,000000

49 ♩ = 125,000000 ♩ = 125,000000 ♩ = 125,000000 ♩ = 125,000000 ♩ = 125,000000 ♩ = 125,000000

55 ♩ = 125,000000 ♩ = 125,000000 ♩ = 125,000000 ♩ = 125,000000 ♩ = 125,000000 ♩ = 125,000000

Guitar Arpeggio

61 ♩ = 125,000000 ♩ = 125,000000 ♩ = 125,000000 ♩ = 125,000000 ♩ = 125,000000 ♩ = 125,000000

67 ♩ = 125,000000 ♩ = 125,000000 ♩ = 125,000000 ♩ = 125,000000 ♩ = 125,000000 ♩ = 125,000000

73 ♩ = 125,000000 ♩ = 125,000000 ♩ = 125,000000 ♩ = 125,000000 ♩ = 125,000000 ♩ = 125,000000

79 ♩ = 125,000000 ♩ = 125,000000 ♩ = 125,000000 ♩ = 125,000000 ♩ = 125,000000 ♩ = 125,000000

85 ♩ = 125,000000 ♩ = 125,000000 ♩ = 125,000000 ♩ = 125,000000 ♩ = 125,000000

98 ♩ = 125,000000 ♩ = 125,000000 ♩ = 125,000000 ♩ = 125,000000 ♩ = 125,000000 ♩ = 125,000000

104 ♩ = 125,000000 ♩ = 125,000000 ♩ = 125,000000 ♩ = 125,000000 ♩ = 125,000000 ♩ = 125,000000

110 ♩ = 125,000000 ♩ = 125,000000 ♩ = 125,000000 ♩ = 125,000000 ♩ = 125,000000

115 ♩ = 125,000000 ♩ = 125,000000 ♩ = 125,000000

Jennifer Lopez - Waiting For Tonight

Chorus chords

♩ = 125,000000 = ~~125,00000000~~ = 125,000000 = 125,000000 = 125,000000

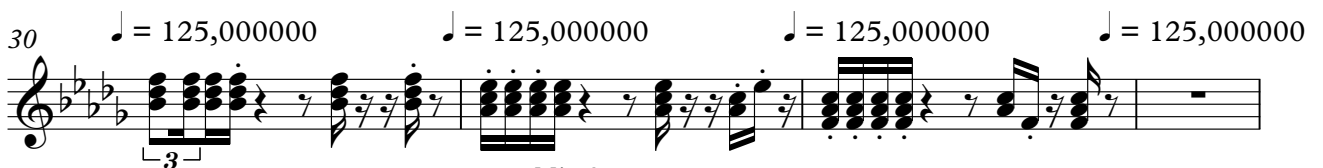
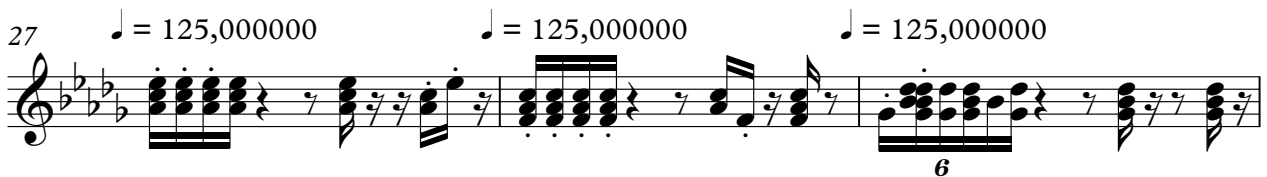
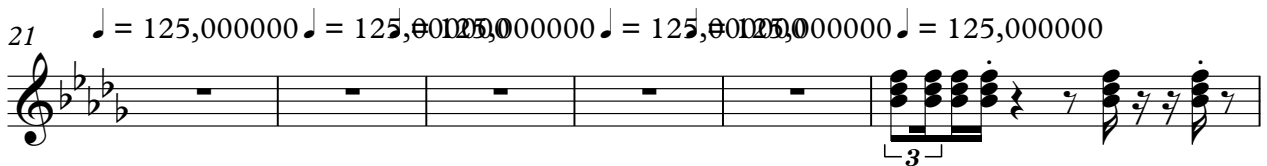
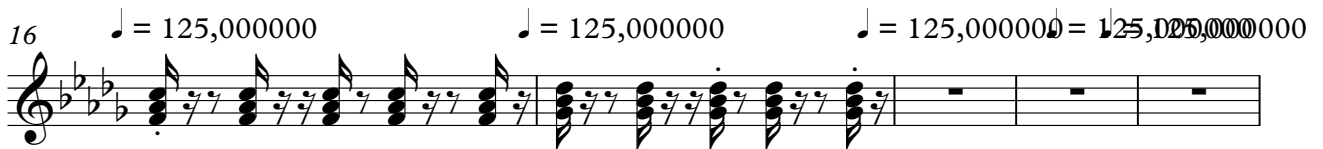
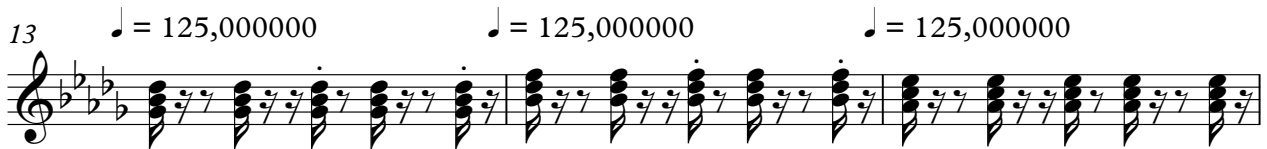
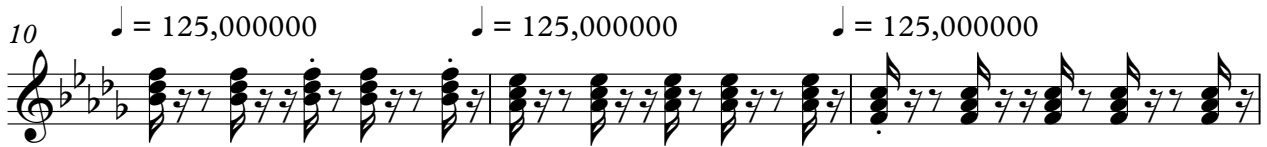

Min Aug 1999

2

Chorus chords

34 ♪ = 125,000000 ♪ = 125,000000 ♪ = 125,000000

37 ♪ = 125,000000 ♪ = 125,000000 ♪ = 125,000000

40 ♪ = 125,000000 ♪ = 125,000000 ♪ = 125,000000

43 ♪ = 125,000000 ♪ = 125,000000 ♪ = 125,000000

46 ♪ = 125,000000 ♪ = 125,000000 ♪ = 125,000000 ♪ = 125,000000 ♪ = 125,000000

54 ♪ = 125,000000 ♪ = 125,000000 ♪ = 125,000000

57 ♪ = 125,000000 ♪ = 125,000000 ♪ = 125,000000

60 ♪ = 125,000000 ♪ = 125,000000 ♪ = 125,000000 ♪ = 125,000000

64 ♪ = 125,000000 ♪ = 125,000000 ♪ = 125,000000

67 ♪ = 125,000000 ♪ = 125,000000 ♪ = 125,000000

Chorus chords

70 ♪ = 125,000000 ♪ = 125,000000 ♪ = 125,000000

73 ♪ = 125,000000 ♪ = 125,000000 ♪ = 125,000000

76 ♪ = 125,000000 ♪ = 125,000000 ♪ = 125,000000

79 ♪ = 125,000000 ♪ = 125,000000 ♪ = 125,000000

82 ♪ = 125,000000 ♪ = 125,000000 ♪ = 125,000000

85 ♪ = 125,000000 ♪ = 125,000000

95 ♪ = 125,000000 ♪ = 125,000000 ♪ = 125,000000

98 ♪ = 125,000000 ♪ = 125,000000 ♪ = 125,000000

101 ♪ = 125,000000 ♪ = 125,000000 ♪ = 125,000000 ♪ = 125,000000

105 ♪ = 125,000000 ♪ = 125,000000 ♪ = 125,000000 ♪ = 125,000000 ♪ = 125,000000

4

Chorus chords

110 ♪ = 125,000000 ♪ = 125,000000 ♪ = 125,000000

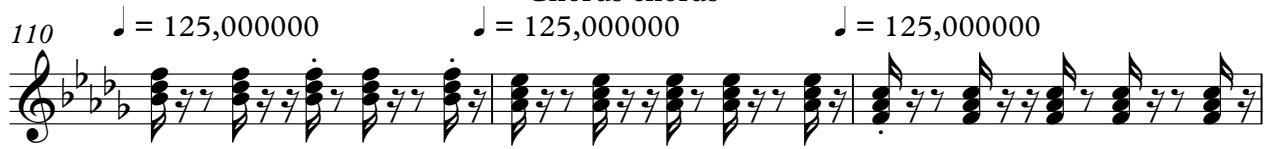

113 ♪ = 125,000000 ♪ = 125,000000 ♪ = 125,000000

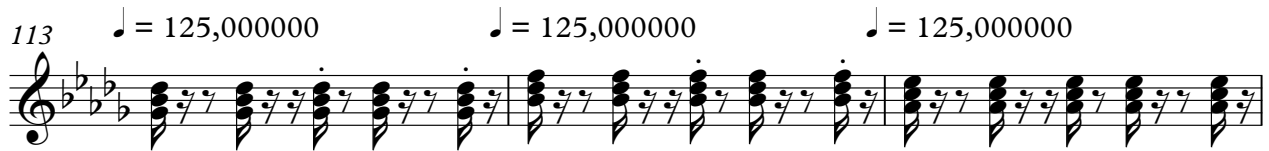

116 ♪ = 125,000000 ♪ = 125,000000 **2**

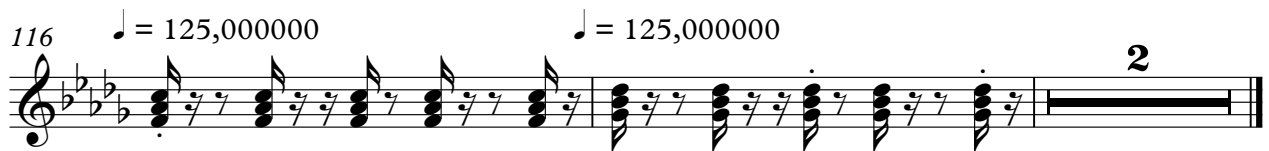

Bass Normal Jennifer Lopez - Waiting For Tonight

♩ = 125,000000 ♩ = 125,000000 ♩ = 125,000000 ♩ = 125,000000

7 ♩ = 125,000000 ♩ = 125,000000 ♩ = 125,000000

10 ♩ = 125,000000 ♩ = 125,000000 ♩ = 125,000000

13 ♩ = 125,000000 ♩ = 125,000000 ♩ = 125,000000

16 ♩ = 125,000000 ♩ = 125,000000 ♩ = 125,000000

19 ♩ = 125,000000 ♩ = 125,000000 ♩ = 125,000000

22 ♩ = 125,000000 ♩ = 125,000000 ♩ = 125,000000

25 ♩ = 125,000000 ♩ = 125,000000 ♩ = 125,000000

28 ♩ = 125,000000 ♩ = 125,000000 ♩ = 125,000000

31 ♩ = 125,000000 ♩ = 125,000000 ♩ = 125,000000 ♩ = 125,000000

Min Aung 1999

Bass Normal

36 ♪ = 125,000000 = 125,000000 = 125,000000 = 125,000000 = 125,000000

43 ♪ = 125,000000 ♪ = 125,000000 ♪ = 125,000000

46 ♪ = 125,000000 ♪ = 125,000000 ♪ = 125,000000

49 ♪ = 125,000000 ♪ = 125,000000 ♪ = 125,000000

52 ♪ = 125,000000 ♪ = 125,000000 ♪ = 125,000000

55 ♪ = 125,000000 ♪ = 125,000000 ♪ = 125,000000

58 ♪ = 125,000000 ♪ = 125,000000 ♪ = 125,000000

61 ♪ = 125,000000 ♪ = 125,000000 = 125,000000 = 125,000000 = 125,000000

70 ♪ = 125,000000 ♪ = 125,000000 ♪ = 125,000000 ♪ = 125,000000 ♪ = 125,000000

78 ♪ = 125,000000 ♪ = 125,000000 ♪ = 125,000000

81 ♪ = 125,000000 ♪ = 125,000000 ♪ = 125,000000

84 ♪ = 125,000000 ♪ = 125,000000

87

90

93 ♪ = 125,000000 ♪ = 125,000000

96 ♪ = 125,000000 ♪ = 125,000000 ♪ = 125,000000

99 ♪ = 125,000000 ♪ = 125,000000 ♪ = 125,000000 ♪ = 125,000000

103 ♪ = 125,000000 = 125,000000 ♪ = 125,000000 ♪ = 125,000000

108 ♪ = 125,000000 ♪ = 125,000000 ♪ = 125,000000 ♪ = 125,000000

112 ♪ = 125,000000 ♪ = 125,000000 ♪ = 125,000000 ♪ = 125,000000 ♪ = 125,000000

3

Funky Bass Jennifer Lopez - Waiting For Tonight

♩ = 125,000000 = ~~125,005,000000~~ = ~~125,006,000000~~ = ~~125,006,000000~~ = ~~125,006,000000~~

10 ♩ = 125,000000 = ~~125,005,000000~~ = ~~125,005,000000~~ = ~~125,005,000000~~ = ~~125,005,000000~~

19 ♩ = 125,000000 = ~~125,005,000000~~ = ~~125,006,000000~~ = ~~125,012,5000000~~ ♩ = 125,000000

27 ♩ = 125,000000 = ~~125,000,000000~~ = ~~125,000,000000~~ = ~~125,000,000000~~ = 125,000000

35 ♩ = 125,000000 ♩ = 125,000000 ♩ = 125,000000

38 ♩ = 125,000000 ♩ = 125,000000 ♩ = 125,000000

41 ♩ = 125,000000 ♩ = 125,000000 = ~~125,000,000000~~ = ~~125,000,000000~~ = ~~125,000,000000~~

49 ♩ = 125,000000 ♩ = 125,000000 = ~~125,000,000000~~ ♩ = 125,000000 ♩ = 125,000000

55 ♩ = 125,000000 ♩ = 125,000000 = ~~125,000,000000~~ ♩ = 125,000000 = ~~125,000,000000~~

Funky Bass

62 ♪ = 125,000000 ♪ = 125,000000 ♪ = 125,000000

65 ♪ = 125,000000 ♪ = 125,000000 ♪ = 125,000000

68 ♪ = 125,000000 ♪ = 125,000000 ♪ = 125,000000

71 ♪ = 125,000000 ♪ = 125,000000 ♪ = 125,000000

74 ♪ = 125,000000 ♪ = 125,000000 ♪ = 125,000000

77 ♪ = 125,000000 ♪ = 125,000000 ♪ = 125,000000 ♪ = 125,000000 ♪ = 125,000000 ♪ = 125,000000

85 ♪ = 125,000000 ♪ = 125,000000 ♪ = 125,000000 ♪ = 125,000000 ♪ = 125,000000 ♪ = 125,000000

9

101 ♪ = 125,000000 ♪ = 125,000000 ♪ = 125,000000 ♪ = 125,000000 ♪ = 125,000000

109 ♪ = 125,000000 ♪ = 125,000000 ♪ = 125,000000

112 ♪ = 125,000000 ♪ = 125,000000 ♪ = 125,000000

Funky Bass

115 ♩ = 125,000000

♩ = 125,000000

♩ = 125,000000

A single staff of music in bass clef with a key signature of two flats (B-flat and E-flat). The piece consists of 115 measures. The notation is a rhythmic pattern of eighth notes with stems pointing up, followed by a double bar line and a second measure containing a whole note chord. A large number '2' is positioned above the second measure. The tempo is indicated as 125,000000 beats per minute.

Jennifer Lopez - Waiting For Tonight

Lopez

♩ = 125,000000 ♪ = 125,000000 ♪ = 125,000000 ♪ = 125,000000 ♪ = 125,000000

7 ♩ = 125,000000 ♪ = 125,000000 ♪ = 125,000000 ♪ = 125,000000 ♪ = 125,000000

16 ♩ = 125,000000 ♪ = 125,000000 ♪ = 125,000000 ♪ = 125,000000

20 ♩ = 125,000000 ♪ = 125,000000 ♪ = 125,000000

23 ♩ = 125,000000 ♪ = 125,000000 ♪ = 125,000000

26 ♩ = 125,000000 ♪ = 125,000000 ♪ = 125,000000

29 ♩ = 125,000000 ♪ = 125,000000 ♪ = 125,000000

32 ♩ = 125,000000 ♪ = 125,000000 ♪ = 125,000000 ♪ = 125,000000

36 ♩ = 125,000000 ♪ = 125,000000 ♪ = 125,000000 ♪ = 125,000000

40 ♩ = 125,000000 ♪ = 125,000000 ♪ = 125,000000 ♪ = 125,000000

Min Aung 1999

V.S.

44 ♪ = 125,000000 ♪ = 125,000000 ♪ = 125,000000

47 ♪ = 125,000000 ♪ = 125,000000 ♪ = 125,000000

50 ♪ = 125,000000 ♪ = 125,000000 ♪ = 125,000000

53 ♪ = 125,000000 ♪ = 125,000000 ♪ = 125,000000

56 ♪ = 125,000000 ♪ = 125,000000 ♪ = 125,000000

59 ♪ = 125,000000 ♪ = 125,000000 ♪ = 125,000000 ♪ = 125,000000

63 ♪ = 125,000000 ♪ = 125,000000 ♪ = 125,000000 ♪ = 125,000000

67 ♪ = 125,000000 ♪ = 125,000000 ♪ = 125,000000 ♪ = 125,000000

71 ♪ = 125,000000 ♪ = 125,000000 ♪ = 125,000000 ♪ = 125,000000

75 ♪ = 125,000000 ♪ = 125,000000 ♪ = 125,000000 ♪ = 125,000000

79 ♩ = 125,000000 ♩ = 125,000000 ♩ = 125,000000 ♩ = 125,000000

83 ♩ = 125,000000 ♩ = 125,000000 ♩ = 125,000000

87

91 ♩ = 125,000000

95 ♩ = 125,000000 ♩ = 125,000000 ♩ = 125,000000

98 ♩ = 125,000000 ♩ = 125,000000 ♩ = 125,000000

101 ♩ = 125,000000 ♩ = 125,000000 ♩ = 125,000000 ♩ = 125,000000

105 ♩ = 125,000000 ♩ = 125,000000 ♩ = 125,000000 ♩ = 125,000000

109 ♩ = 125,000000 ♩ = 125,000000 ♩ = 125,000000

112 ♩ = 125,000000 ♩ = 125,000000 ♩ = 125,000000

4

Lopez

115 ♩ = 125,000000

♩ = 125,000000

117 ♩ = 125,000000

Jennifer Lopez - Waiting For Tonight

Reverse Cymbals

♪ = 125,000000 = 125,025,000000 = 125,060,000000 = 125,095,000000 = 125,130,000000

10 ♪ = 125,000000 = 125,025,000000 = 125,060,000000 = 125,095,000000 = 125,130,000000

19 ♪ = 125,000000 = 125,025,000000 = 125,060,000000 = 125,095,000000 = 125,130,000000

28 ♪ = 125,000000 = 125,025,000000 = 125,060,000000 ♪ = 125,095,000000 ♪ = 125,000000

36 ♪ = 125,000000 = 125,025,000000 = 125,060,000000 = 125,095,000000 = 125,130,000000

45 ♪ = 125,000000 = 125,025,000000 = 125,060,000000 = 125,095,000000 = 125,130,000000

54 ♪ = 125,000000 = 125,025,000000 = 125,060,000000 = 125,095,000000 ♪ = 125,000000

62 ♪ = 125,000000 = 125,025,000000 = 125,060,000000 = 125,095,000000 = 125,130,000000

71 ♪ = 125,000000 = 125,025,000000 = 125,060,000000 = 125,095,000000 = 125,130,000000

80 ♪ = 125,000000 = 125,000000 = 125,025,000000 ♪ = 125,25,000000 ♪ = 125,000000 ♪ = 125,000000

9

2

Reverse Cymbals

96 ♩ = 125,000000 ♩ = 125,000000 ♩ = 125,000000 ♩ = 125,000000 ♩ = 125,000000

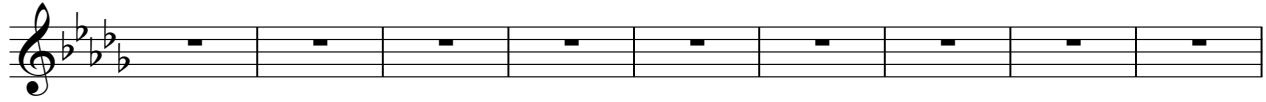

105 ♩ = 125,000000 ♩ = 125,000000 ♩ = 125,000000 ♩ = 125,000000 ♩ = 125,000000

112 ♩ = 125,000000 ♩ = 125,000000 ♩ = 125,000000 ♩ = 125,000000 ♩ = 125,000000

Warm Pad Jennifer Lopez - Waiting For Tonight

♪ = 125,000000 ♪ = 125,000000 ♪ = 125,000000 ♪ = 125,000000 ♪ = 125,000000

10 ♪ = 125,000000 ♪ = 125,000000 ♪ = 125,000000 ♪ = 125,000000 ♪ = 125,000000

17 ♪ = 125,000000 ♪ = 125,000000 ♪ = 125,000000 ♪ = 125,000000 ♪ = 125,000000

24 ♪ = 125,000000 ♪ = 125,000000 ♪ = 125,000000 ♪ = 125,000000 ♪ = 125,000000

31 ♪ = 125,000000 ♪ = 125,000000 ♪ = 125,000000 ♪ = 125,000000 ♪ = 125,000000

38 ♪ = 125,000000 ♪ = 125,000000 ♪ = 125,000000 ♪ = 125,000000 ♪ = 125,000000

45 ♪ = 125,000000 ♪ = 125,000000 ♪ = 125,000000 ♪ = 125,000000 ♪ = 125,000000

52 ♪ = 125,000000 ♪ = 125,000000 ♪ = 125,000000 ♪ = 125,000000 ♪ = 125,000000

59 ♪ = 125,000000 ♪ = 125,000000 ♪ = 125,000000 ♪ = 125,000000 ♪ = 125,000000

66 ♪ = 125,000000 ♪ = 125,000000 ♪ = 125,000000 ♪ = 125,000000 ♪ = 125,000000

Min Aung 1999 V.S.

2

Warm Pad

73 ♩ = 125,000000 = 125,000000 ♩ = 125,000000 = 125,000000 ♩ = 125,000000 ♩ = 125,000000

80 ♩ = 125,000000 = 125,000000 ♩ = 125,000000 = 125,000000

87

94 ♩ = 125,000000 ♩ = 125,000000 = 125,000000 = 125,000000 ♩ = 125,000000 = 125,000000

101 ♩ = 125,000000 = 125,000000 ♩ = 125,000000 = 125,000000 ♩ = 125,000000 ♩ = 125,000000

108 ♩ = 125,000000 ♩ = 125,000000 = 125,000000 ♩ = 125,000000 ♩ = 125,000000 = 125,000000

114 ♩ = 125,000000 ♩ = 125,000000 ♩ = 125,000000 ♩ = 125,000000

2

Sweep Pad Jennifer Lopez - Waiting For Tonight

♩ = 125,000000 = 125,000000 = 125,000000 = 125,000000 = 125,000000 = 125,000000 = 125,000000 = 125,000000 = 125,000000

10 ♩ = 125,000000 = 125,000000 = 125,000000 = 125,000000 = 125,000000 = 125,000000 = 125,000000 = 125,000000

18 ♩ = 125,000000 = 125,000000 = 125,000000 = 125,000000 = 125,000000 = 125,000000 = 125,000000 = 125,000000

27 ♩ = 125,000000 = 125,000000 = 125,000000 = 125,000000 = 125,000000 = 125,000000 = 125,000000 = 125,000000

36 ♩ = 125,000000 = 125,000000 = 125,000000 = 125,000000 = 125,000000 = 125,000000 = 125,000000 = 125,000000

45 ♩ = 125,000000 = 125,000000 = 125,000000 = 125,000000 = 125,000000 = 125,000000 = 125,000000 = 125,000000

54 ♩ = 125,000000 = 125,000000 = 125,000000 = 125,000000 = 125,000000 = 125,000000 = 125,000000 = 125,000000

63 ♩ = 125,000000 = 125,000000 = 125,000000 = 125,000000 = 125,000000 = 125,000000 = 125,000000 = 125,000000

72 ♩ = 125,000000 = 125,000000 = 125,000000 = 125,000000 = 125,000000 = 125,000000 = 125,000000 = 125,000000

81 ♩ = 125,000000 = 125,000000 = 125,000000 = 125,000000 = 125,000000 = 125,000000 = 125,000000 = 125,000000

2

Sweep Pad

96 ♪ = 125,000000 ♪ = 125,000000 ♪ = 125,000000 ♪ = 125,000000 ♪ = 125,000000

105 ♪ = 125,000000 ♪ = 125,000000 ♪ = 125,000000 ♪ = 125,000000 ♪ = 125,000000

112 ♪ = 125,000000 ♪ = 125,000000 ♪ = 125,000000 ♪ = 125,000000 ♪ = 125,000000

Jennifer Lopez - Waiting For Tonight

String

10

19

28

37

46

55

64

73

82

8

2

String

97

♩ = 125,000000 ♩ = 125,000000 ♩ = 125,000000 ♩ = 125,000000 ♩ = 125,000000 ♩ = 125,000000 ♩ = 125,000000 ♩ = 125,000000

106

♩ = 125,000000 ♩ = 125,000000 ♩ = 125,000000 ♩ = 125,000000 ♩ = 125,000000

112

♩ = 125,000000 ♩ = 125,000000 ♩ = 125,000000 ♩ = 125,000000 ♩ = 125,000000

3