

Jim Croce - Bad Bad Leroy Brown

0.0"
1.1,00
Bad Bad Leroy Brown

♩ = 145,000031

Drums

Voice 3 (Harmony)

Voice 2 (Harmony)

Bass

Piano

Voice 1 (Melody)

Drums

Bass

Voice 1 (Melody)

Drums

Voice 3 (Harmony)

Voice 2 (Harmony)

Bass

The Bass staff is in bass clef with a key signature of one sharp (F#). It contains a series of notes, with a '3' below the notes in the third measure.

Piano

Voice 1 (Melody)

The Voice 1 (Melody) staff is in treble clef with a key signature of one sharp (F#). It contains a series of notes, with triplets indicated by a '3' above the notes in the first and third measures.

Drums

Voice 3 (Harmony)

Voice 2 (Harmony)

T	0	0	0	0	0	0	2	2	3	2	2
A											
B											

Bass

Piano

Voice 1 (Melody)

9

Drums

Voice 3 (Harmony)

Voice 3 (Harmony) notation for measures 9 and 10. The melody consists of quarter and eighth notes with triplet markings (3) over the first and last notes of each measure.

Voice 2 (Harmony)

Voice 2 (Harmony) guitar tab for measures 9 and 10. The strings are numbered 1-6. Measure 9: T, A (2), A (2), D (2), D (2), G (4). Measure 10: G (4), G (4), D (2), D (2), G (4).

Bass

Bass notation for measures 9 and 10. The bass line features a steady eighth-note pattern in the right hand and a melodic line in the left hand.

Piano

Voice 1 (Melody)

Voice 1 (Melody) notation for measures 9 and 10. The melody is primarily quarter and eighth notes, with a triplet (3) marking over the first three notes of measure 9.

11

Drums

Voice 3 (Harmony)

Voice 3 (Harmony) notation for measures 11 and 12. It features a melodic line with a triplet in measure 12.

Voice 2 (Harmony)

Voice 2 (Harmony) guitar tab for measures 11 and 12. The tab shows fret numbers for strings T, A, and B.

T												
A	4	4	4	1	4		2	2	2	2	3	3
B												

Bass

Bass notation for measures 11 and 12. It shows a steady eighth-note bass line.

Piano

Voice 1 (Melody)

Voice 1 (Melody) notation for measures 11 and 12. It features a melodic line with a triplet in measure 12.

13

Drums

Voice 3 (Harmony)

Voice 3 (Harmony) notation for measure 13, featuring a melodic line with a triplet.

Voice 2 (Harmony)

Voice 2 (Harmony) guitar tab for measure 13. The tab shows fret numbers for strings T, A, and B.

T									
A	4	4	0	4	4	4			
B									

Bass

Bass notation for measure 13, showing a steady eighth-note bass line.

Piano

Voice 1 (Melody)

Voice 1 (Melody) notation for measure 13, featuring a melodic line with a triplet.

14

Drums

Voice 3 (Harmony)

Voice 2 (Harmony)

Bass

Piano

Voice 1 (Melody)

15

Drums

Voice 3 (Harmony)

Voice 2 (Harmony)

Bass

Piano

Voice 1 (Melody)

16

Drums

Voice 3 (Harmony)

Voice 3 (Harmony) notation in treble clef with a key signature of one sharp (F#). It features a triplet of eighth notes in measure 16 and a triplet of eighth notes in measure 17.

Voice 2 (Harmony)

Bass

Bass notation in bass clef with a key signature of one sharp (F#). It features a steady eighth-note line in measures 16 and 17.

Piano

Voice 1 (Melody)

Voice 1 (Melody) notation in treble clef with a key signature of one sharp (F#). It features a triplet of eighth notes in measure 16 and a triplet of eighth notes in measure 17.

17

Drums

Voice 3 (Harmony)

Voice 2 (Harmony)

T							
A	4	2	2	2	2	2	2
B							

Bass

Piano

Voice 1 (Melody)

18

Drums

Voice 3 (Harmony)

Voice 2 (Harmony)

T					
A	2		2	2	2
B					4

Bass

Piano

Voice 1 (Melody)

19

Drums

Voice 3 (Harmony)

Voice 2 (Harmony)

T															
A	4	4	4	4	1	4	1	2	2	2	2	2	2	3	0
B															

Bass

Piano

Voice 1 (Melody)

21

Drums

Voice 3 (Harmony)

Voice 2 (Harmony)

Bass

Bass notation for measures 21-24. It is written on a bass clef staff with a key signature of one sharp (F#). The melody consists of quarter notes.

Piano

Voice 1 (Melody)

Drums

22

Voice 3 (Harmony)

Voice 2 (Harmony)

Bass

Piano

Voice 1 (Melody)

23

Drums

Voice 3 (Harmony)

Voice 2 (Harmony)

Bass

Bass staff in bass clef with a key signature of one sharp (F#). It contains notes and rests for measures 23-26.

Piano

Voice 1 (Melody)

Drums

Voice 3 (Harmony)

Voice 2 (Harmony)

T							
A	4	2	2	2	2	2	2
B							

Bass

Piano

Voice 1 (Melody)

Drums

Voice 3 (Harmony)

Voice 2 (Harmony)

Bass

Piano

Voice 1 (Melody)

Drums

Voice 3 (Harmony)

Voice 2 (Harmony)

Bass

Piano

Voice 1 (Melody)

Drums

30 6 6 3

Voice 3 (Harmony)

Voice 2 (Harmony)

Bass

Piano

Voice 1 (Melody)

31

Drums

Voice 3 (Harmony)

Voice 3 (Harmony) notation for measures 31-34. It is written on a treble clef staff with a key signature of one sharp (F#). The melody consists of quarter notes and eighth notes, with a triplet of eighth notes in the first measure.

Voice 2 (Harmony)

Voice 2 (Harmony) guitar tab for measures 31-34. The tab is on a six-line staff with strings labeled T (top), A, and B (bottom). It shows a sequence of fret numbers: 0, 0, 0, 0, 0, indicating a series of open strings.

Bass

Bass notation for measures 31-34. It is written on a bass clef staff with a key signature of one sharp (F#). The melody consists of quarter notes and eighth notes, mirroring the harmonic structure of the other parts.

Piano

Voice 1 (Melody)

Voice 1 (Melody) notation for measures 31-34. It is written on a treble clef staff with a key signature of one sharp (F#). The melody consists of quarter notes and eighth notes, with a triplet of eighth notes in the first measure.

32

Drums

Voice 3 (Harmony)

Harmony line for Voice 3 in measures 32 and 33. It features a melodic line with a triplet of eighth notes in measure 32 and a triplet of eighth notes in measure 33.

Voice 2 (Harmony)

T									
A	0								
B		2	2	3	2	2	2	2	4

Bass

Bass line for measures 32 and 33. It features a steady eighth-note accompaniment in measure 32 and a more active eighth-note line in measure 33.

Piano

Voice 1 (Melody)

Melody line for Voice 1 in measures 32 and 33. It features a melodic line with a triplet of eighth notes in measure 32 and a triplet of eighth notes in measure 33.

34

Drums

Voice 3 (Harmony)

Voice 3 (Harmony) notation for measures 34 and 35. The melody is in treble clef with a key signature of one sharp (F#). It features a triplet of eighth notes in measure 35 and another triplet in measure 35.

Voice 2 (Harmony)

Voice 2 (Harmony) guitar tab for measures 34 and 35. The tab is written on a six-line staff with strings labeled T (top), A, and B (bottom). The fret numbers are: 4, 2 2, 4, 4, 4, 4, 1, 4.

Bass

Bass notation for measures 34 and 35. The notation is in bass clef with a key signature of one sharp (F#). It features a steady eighth-note melody line.

Piano

Voice 1 (Melody)

Voice 1 (Melody) notation for measures 34 and 35. The melody is in treble clef with a key signature of one sharp (F#). It features a triplet of eighth notes in measure 35.

Drums

Voice 3 (Harmony)

Voice 2 (Harmony)

T							
A	0	0	0 0	0	0	0 0	2 0
B							

Bass

Piano

Voice 1 (Melody)

40

Drums

Voice 3 (Harmony)

Voice 3 (Harmony) notation for measures 40 and 41. The melody consists of eighth and quarter notes with triplet markings over measures 40 and 41.

Voice 2 (Harmony)

Voice 2 (Harmony) guitar tab for measures 40 and 41. The strings are numbered 1-6 from top to bottom. Measure 40: T (Tuning), A 0, B 2. Measure 41: 2 3 2, 4 2 2, 2 2 2 2.

Bass

Bass notation for measures 40 and 41. The bass line follows a steady eighth-note pattern in both measures.

Piano

Voice 1 (Melody)

Voice 1 (Melody) notation for measures 40 and 41. The melody features eighth and quarter notes with triplet markings over measures 40 and 41.

42

Drums

Voice 3 (Harmony)

Voice 2 (Harmony)

Bass

Piano

Voice 1 (Melody)

44

Drums

Voice 3 (Harmony)

Voice 2 (Harmony)

Bass

Piano

Voice 1 (Melody)

46

Drums

Voice 3 (Harmony)

Voice 2 (Harmony)

Bass

Piano

Voice 1 (Melody)

47 6 6

Drums

Voice 3 (Harmony)

Voice 2 (Harmony)

T
A 0
B 0

Bass

Piano

Voice 1 (Melody)

Drums

Voice 3 (Harmony)

Voice 2 (Harmony)

Bass

Piano

Voice 1 (Melody)

51

Drums

Voice 3 (Harmony)

Voice 2 (Harmony)

Bass

Piano

Voice 1 (Melody)

52

Drums

Voice 3 (Harmony)

Voice 2 (Harmony)

Bass

Piano

Voice 1 (Melody)

6 6

T
A 2 3 2 2 0
B

53

Drums

Voice 3 (Harmony)

Voice 2 (Harmony)

Bass

Piano

Voice 1 (Melody)

54

Drums

Voice 3 (Harmony)

Voice 2 (Harmony)

Bass

Piano

Voice 1 (Melody)

55

Drums

Voice 3 (Harmony)

Voice 2 (Harmony)

Bass

Piano

Voice 1 (Melody)

57

Drums

Voice 3 (Harmony)

Voice 2 (Harmony)

Bass

Piano

Voice 1 (Melody)

59

Drums

Voice 3 (Harmony)

Voice 2 (Harmony)

Bass

Piano

Voice 1 (Melody)

61

Drums

Voice 3 (Harmony)

Voice 2 (Harmony)

Bass

Piano

Voice 1 (Melody)

63

Drums

Voice 3 (Harmony)

Voice 3 (Harmony) notation for measures 63 and 64. The melody starts with a quarter note, followed by a half note, and ends with a triplet of eighth notes in measure 64.

Voice 2 (Harmony)

Bass

Bass notation for measures 63 and 64. The bass line consists of eighth notes, mirroring the drum pattern in measure 63 and continuing in measure 64.

Piano

Voice 1 (Melody)

Voice 1 (Melody) notation for measures 63 and 64. The melody starts with a quarter note, followed by a half note, and ends with a triplet of eighth notes in measure 64.

65

Drums

Voice 3 (Harmony)

Voice 3 (Harmony) notation for measures 65 and 66. Measure 65 features a triplet of eighth notes (F#, G, A) followed by a quarter note (B) and a dotted quarter note (C). Measure 66 continues with a quarter note (D), a dotted quarter note (E), and a quarter note (F#).

Voice 2 (Harmony)

T									
A	4	2	2	2	2	2	2	2	4
B									

Bass

Bass notation for measures 65 and 66. Measure 65 starts with a quarter note (F#), followed by eighth notes (G, A, B, C, D, E, F#). Measure 66 continues with eighth notes (G, A, B, C, D, E, F#).

Piano

Voice 1 (Melody)

Voice 1 (Melody) notation for measures 65 and 66. Measure 65 features a triplet of eighth notes (F#, G, A) followed by a quarter note (B) and a dotted quarter note (C). Measure 66 continues with a quarter note (D), a dotted quarter note (E), and a quarter note (F#).

67

Drums

Voice 3 (Harmony)

Voice 2 (Harmony)

Bass

Piano

Voice 1 (Melody)

68

Drums

Voice 3 (Harmony)

Voice 2 (Harmony)

T									
A	2	2	2	2	2	2	3	0	
B									

Bass

Piano

Voice 1 (Melody)

69

Drums

Voice 3 (Harmony)

Voice 2 (Harmony)

T					
A	4	4	4	3	3
B					0

Bass

Piano

Voice 1 (Melody)

Drums

70

Voice 3 (Harmony)

Voice 2 (Harmony)

Bass

Piano

Voice 1 (Melody)

71

Drums

Voice 3 (Harmony)

Voice 2 (Harmony)

Bass

Piano

Voice 1 (Melody)

72

Drums

Voice 3 (Harmony)

Voice 2 (Harmony)

Bass

Piano

Voice 1 (Melody)

74

Drums

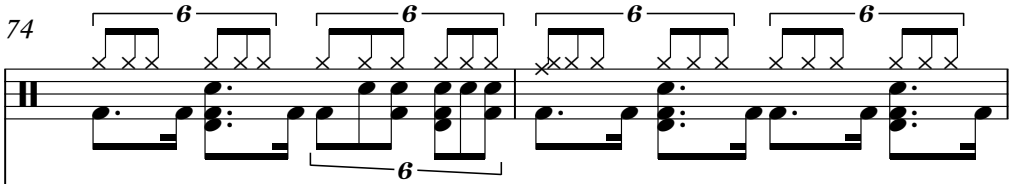

Voice 3 (Harmony)

Voice 2 (Harmony)

T											
A	2	2	2	2	2	4	4	4	4	4	2
B											

Bass

Piano

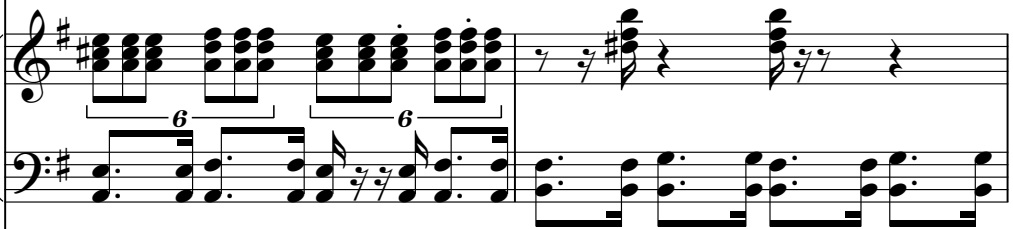

Voice 1 (Melody)

76 6 6

Voice 3 (Harmony)

Voice 2 (Harmony)

T									
A	2						2		
B			3					2	0

Bass

Piano

Voice 1 (Melody)

77

Drums

Voice 3 (Harmony)

Voice 3 (Harmony)

Voice 2 (Harmony)

Voice 2 (Harmony)

Bass

Bass

The bass staff is in bass clef with a key signature of one sharp (F#). It contains a melodic line with eighth and sixteenth notes.

Piano

Piano

Voice 1 (Melody)

Voice 1 (Melody)

Drums

Voice 3 (Harmony)

Voice 2 (Harmony)

Bass

Piano

Voice 1 (Melody)

79

Drums

Voice 3 (Harmony)

Voice 3 (Harmony) notation for measures 79 and 80. The melody consists of eighth and quarter notes, with a triplet of eighth notes in measure 80.

Voice 2 (Harmony)

T	0	0	0	0	0	0	2	2	3	2	2
A											
B											

Bass

Bass notation for measures 79 and 80. The bass line follows a similar rhythmic pattern to the drums, using eighth and quarter notes.

Piano

Voice 1 (Melody)

Voice 1 (Melody) notation for measures 79 and 80. The melody features eighth and quarter notes, with triplet markings over the eighth notes in both measures.

81

Drums

Voice 3 (Harmony)

Voice 2 (Harmony)

Bass

Bass notation for measures 81 and 82. The staff is in bass clef with a key signature of one sharp (F#). It shows a steady eighth-note line in measure 81, followed by a quarter note in measure 81 and a half note in measure 82.

Piano

Voice 1 (Melody)

83

Drums

Voice 3 (Harmony)

Voice 2 (Harmony)

T															
A	4	4	4	4	4	1	2	2	2	2	2	2	3	0	
B															

Bass

Bass notation for measures 83 and 84. The bass line follows a similar rhythmic pattern to the drums, using eighth notes in a key signature of one sharp (F#).

Piano

Voice 1 (Melody)

87

Drums

Voice 3 (Harmony)

Voice 2 (Harmony)

Bass

Piano

Voice 1 (Melody)

88

Drums

Voice 3 (Harmony)

Voice 2 (Harmony)

Guitar fretboard diagram for Voice 2 (Harmony) showing fret positions on the strings. The strings are labeled T (Top), A (Acoustic), and B (Bass). Fret numbers 0, 0, 0, 0, 0 are indicated.

Bass

Piano

Voice 1 (Melody)

89

Drums

Voice 3 (Harmony)

Voice 2 (Harmony)

Bass

Piano

Voice 1 (Melody)

Drums

Voice 3 (Harmony)

Voice 2 (Harmony)

T					
A	2	2	2	2	2
B					

Bass

Piano

Voice 1 (Melody)

91

Drums

6 6

Voice 3 (Harmony)

Voice 2 (Harmony)

T							
A	4	4	4	4	4	4	2
B							

Bass

Piano

Voice 1 (Melody)

92

Drums

Voice 3 (Harmony)

Voice 2 (Harmony)

Guitar fretboard diagram for Voice 2 (Harmony) showing strings T, A, B and fret numbers 2, 3, 2, 2, 0.

Bass

Piano

Voice 1 (Melody)

93

Drums

Voice 3 (Harmony)

Voice 3 (Harmony)

Voice 2 (Harmony)

Voice 2 (Harmony)

Bass

Bass

The bass staff is in bass clef with a key signature of one sharp (F#). It contains a melodic line with eighth notes and rests, mirroring the rhythm of the other parts.

Piano

Piano

Voice 1 (Melody)

Voice 1 (Melody)

94 63

Drums

Voice 3 (Harmony)

Voice 2 (Harmony)

Bass

Piano

Voice 1 (Melody)

95

Drums

Voice 3 (Harmony)

Voice 2 (Harmony)

Bass

Piano

Voice 1 (Melody)

Drums

Voice 3 (Harmony)

Voice 2 (Harmony)

T					
A	2		2		2
B		3			0

Bass

Piano

Voice 1 (Melody)

98

Drums

Voice 3 (Harmony)

Voice 3 (Harmony)

Voice 2 (Harmony)

Voice 2 (Harmony)

Voice 2 (Harmony)

T					
A	0				
B		2	3	0	
				5	

Bass

Bass

The bass staff is in a bass clef with a key signature of one sharp (F#). It contains a melodic line with eighth and quarter notes, ending with a triplet of eighth notes.

Piano

Piano

Voice 1 (Melody)

Voice 1 (Melody)

Voice 1 (Melody)

Jim Croce - Bad Bad Leroy Brown

Drums

♩ = 145,000031

2

6

9

13

16

20

23

25

27

29

V.S.

3

31

35

38

41

45

47

49

51

53

56

Drums

3

60

6

6

6

63

67

70

6

6

6

6

72

6

6

6

6

74

6

6

6

6

76

6

6

6

6

78

6

6

3

81

85

6

6

6

6

V.S.

4

Drums

88

90

92

94

96

98

Jim Croce - Bad Bad Leroy Brown

Voice 3 (Harmony)

♩ = 145,000031

5

9

13

17

20

24

28

32

36

40

V.S.

43

46

50

54

58

62

66

70

74

78

83

86

90

94

97

Jim Croce - Bad Bad Leroy Brown

Voice 2 (Harmony)

♩ = 145,000031
5

9

13

17

20

24

28

32

36

40

V.S.

2 43

Voice 2 (Harmony)

T			
A	4 4 4	4 4 1 4	1
B			
T			
A	3 2 2	2 2	0 3 0
B			
T			
A	4 4 4		3 3 0
B			

46

T				
A	0 0	2 3	0	0 0
B				
T				
A	0	0 0 0 0	0	4 2 2 2 2 2 2 2
B				

50

T				
A	2 2 2 2 2	4 4 4	4 4 4 2	2 2 2 2 0
B				3 0
T				
A				0 0 4 0 3 2 2 0
B				

54

T				
A	0 0	0 0 0	0 0 0 0 0	0 2 2 3 2 2 2 2 4
B				
T				
A				
B				

58

T				
A		2 2 4	4 4 4 1 4	2 2 2 2 2 3 3
B	4			
T				
A				4 4 0 4 4 4
B				

62

T				
A	0 0	0 0	0 0 2	0 2 2 2 2 2 2 2 2 4
B				2 2 3 2
T				
A				
B				

67

T				
A	4 4 4 4 4 1 4	1	2 2 2 2 2 2 3 0	4 4 4 3 3 0 0 0 2 3 0
B				
T				
A				
B				

71

T				
A	0 0	0 0 0 0	0 4 2 2 2 2 2 2	2 2 2 2 2
B				
T				
A				
B				

75

T				
A	4 4 4	4 4 4 2	2 3 2 2 0	0 0 4 0 3 2 2 0 0 0 0 0
B				
T				
A				
B				

79

T				
A	0 0 0 0 0	0 2 2 3 2	2 2 2 2 4 4	4 4 4 4 4 1 2
B				
T				
A				
B				

T				
A	2 2 2 2 2 2 2	0 4 4 4 4 4 0	0 2 3 0 0	0 0
B	3 0			

T				
A	0 0 0 0 0	4 2 2 2 2 2 2	2 2 2 2 2	4 4 4 4 4 2
B				

T				
A	2 3 2 2 0	0 4 0 3 2 2 0 0	2 3 2	4 4 4 4 4 2
B				

T				
A	2 3 2 2 0	0 4 0 3 2 2	0 2 3 0	
B				5

Jim Croce - Bad Bad Leroy Brown

Bass

♩ = 145,000031

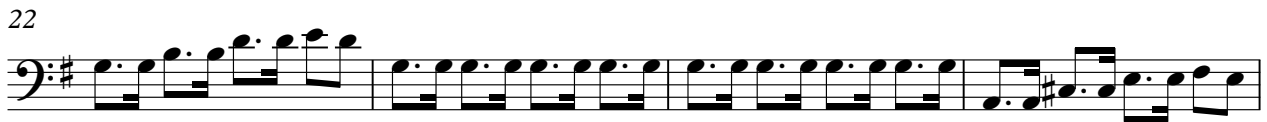
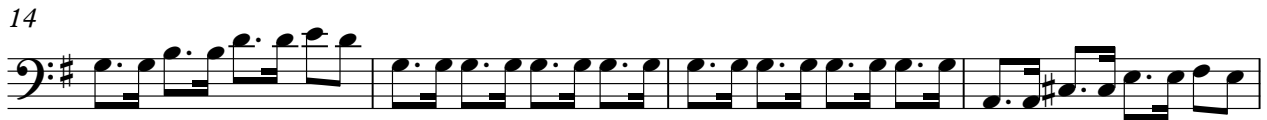

V.S.

42

82

Jim Croce - Bad Bad Leroy Brown

Piano

♩ = 145,000031

5

5

8

3

6

6

11

3

13

15

17

V.S.

19

21

23

26

29

31

33

36

39

42

45

48

51

54

56

59

62

65

67

69

71

74

77

79

81

84

86

89

92

95

97

Jim Croce - Bad Bad Leroy Brown

Voice 1 (Melody)

♩ = 145,000031

2

5

8

12

16

19

22

26

30

34

V.S.

Voice 1 (Melody)

37

41

44

48

52

56

60

64

68

72

Voice 1 (Melody)

76

80

84

88

92

95

97