

Jim Croce - Dont Mess Around With Jim

♩ = 100,000000

Snare

Bass Drum

Elect Snare

Closed Hi hat

Open Hi Hat

Cymbal

Rim Shots

Lead 1

Lead 2

Solo 2

Solo 1

Bass

Rhythm1/Piano

Rhythm2/Guitar

Rhythm3/Guitar

Horns

6

Snares

Bass Drum

Closed Hi hat

Open Hi Hat

Rim Shots

Lead 1

Lead 2

Bass

Rhythm1/Piano

Rhythm2/Guitar

Rhythm3/Guitar

3

8

The guitar parts are as follows:

10

Snares

Bass Drum

Closed Hi hat

Rim Shots

Lead 1

Lead 2

Bass

Rhythm1/Piano

Rhythm2/Guitar

Rhythm3/Guitar

11

Snares

Bass Drum

Closed Hi hat

Open Hi Hat

Rim Shots

Lead 1

Lead 2

Bass

Rhythm1/Piano

Rhythm2/Guitar

Rhythm3/Guitar

13

Snares

Bass Drum

Elect Snare

Closed Hi hat

Rim Shots

Lead 1

Lead 2

Bass

Rhythm1/Piano

Rhythm2/Guitar

Rhythm3/Guitar

3

15

16

Snares

Bass Drum

Elect Snare

Closed Hi hat

Rim Shots

Lead 1

Lead 2

Bass

Rhythm1/Piano

Rhythm2/Guitar

Rhythm3/Guitar

17

Snares

Bass Drum

Elect Snare

Closed Hi hat

Open Hi Hat

Cymbal

Rim Shots

Lead 1

Lead 2

Bass

Rhythm1/Piano

Rhythm2/Guitar

Rhythm3/Guitar

19

Snares

Bass Drum

Elect Snare

Closed Hi hat

Rim Shots

Lead 1

Lead 2

Bass

Rhythm1/Piano

Rhythm2/Guitar

Rhythm3/Guitar

3

20

Snares

Bass Drum

Elect Snare

Closed Hi hat

Open Hi Hat

Rim Shots

Lead 1

Lead 2

Bass

Rhythm1/Piano

Rhythm2/Guitar

Rhythm3/Guitar

3

21

Snares

Bass Drum

Elect Snare

Closed Hi hat

Rim Shots

Lead 1

Lead 2

Bass

Rhythm1/Piano

Rhythm2/Guitar

Rhythm3/Guitar

3

22

23

Snares

Bass Drum

Elect Snare

Closed Hi hat

Open Hi Hat

Rim Shots

Lead 1

Lead 2

Bass

Rhythm1/Piano

Rhythm2/Guitar

Rhythm3/Guitar

6

3

3

24

Snares

Bass Drum

Elect Snare

Closed Hi hat

Open Hi Hat

Rim Shots

Lead 1

Lead 2

Bass

Rhythm1/Piano

Rhythm2/Guitar

Rhythm3/Guitar

Horns

26

27

28

29

Snares

Bass Drum

Elect Snare

Closed Hi hat

Open Hi Hat

Rim Shots

Lead 1

Lead 2

Bass

Rhythm1/Piano

Rhythm2/Guitar

Rhythm3/Guitar

Horns

30

Snares

Bass Drum

Elect Snare

Closed Hi hat

Open Hi Hat

Rim Shots

Lead 1

Lead 2

Bass

Rhythm1/Piano

Rhythm2/Guitar

Rhythm3/Guitar

Horns

31

Snares

Bass Drum

Elect Snare

Closed Hi hat

Open Hi Hat

Rim Shots

Lead 1

Lead 2

Bass

Rhythm1/Piano

Rhythm2/Guitar

Rhythm3/Guitar

Horns

33

34

6

3

3

3

Snares

Bass Drum

Elect Snare

Closed Hi hat

Open Hi Hat

Rim Shots

Lead 1

Lead 2

Bass

Rhythm1/Piano

Rhythm2/Guitar

Rhythm3/Guitar

Horns

36

Snares

Bass Drum

Elect Snare

Closed Hi hat

Open Hi Hat

Rim Shots

Lead 1

Lead 2

Bass

Rhythm1/Piano

Rhythm2/Guitar

Rhythm3/Guitar

Horns

38

40

42

6

3

3

3

Snares

Bass Drum

Elect Snare

Closed Hi hat

Open Hi Hat

Rim Shots

Lead 1

Lead 2

Bass

Rhythm1/Piano

Rhythm2/Guitar

Rhythm3/Guitar

Horns

44

46

Snares

Bass Drum

Elect Snare

Closed Hi hat

Open Hi Hat

Rim Shots

Lead 1

Lead 2

Bass

Rhythm1/Piano

Rhythm2/Guitar

Rhythm3/Guitar

Horns

3

3

47

48

49

50

Snares

Bass Drum

Elect Snare

Closed Hi hat

Open Hi Hat

Rim Shots

Lead 1

Lead 2

Bass

Rhythm1/Piano

Rhythm2/Guitar

Rhythm3/Guitar

Horns

52

53

Snares

Bass Drum

Elect Snare

Closed Hi hat

Open Hi Hat

Cymbal

Rim Shots

Lead 1

Lead 2

Bass

Rhythm1/Piano

Rhythm2/Guitar

Rhythm3/Guitar

Horns

55

56

Snares

Bass Drum

Elect Snare

Closed Hi hat

Open Hi Hat

Rim Shots

Lead 1

Lead 2

Bass

Rhythm1/Piano

Rhythm2/Guitar

Rhythm3/Guitar

Horns

57

58

59

61

62

Snares

Bass Drum

Elect Snare

Closed Hi hat

Rim Shots

Lead 1

Lead 2

Bass

Rhythm1/Piano

Rhythm2/Guitar

Rhythm3/Guitar

Horns

6

3

3

63

Snares

Bass Drum

Elect Snare

Closed Hi hat

Open Hi Hat

Rim Shots

Lead 1

Lead 2

Bass

Rhythm1/Piano

Rhythm2/Guitar

Rhythm3/Guitar

Horns

65

67

69

71

Snares

Bass Drum

Elect Snare

Closed Hi hat

Rim Shots

Lead 1

Lead 2

Bass

Rhythm1/Piano

Rhythm2/Guitar

Rhythm3/Guitar

Horns

73

75

6

3

3

Snare

Bass Drum

Elect Snare

Closed Hi hat

Open Hi Hat

Cymbal

Rim Shots

Lead 1

Lead 2

Bass

Rhythm1/Piano

Rhythm2/Guitar

Rhythm3/Guitar

Horns

77

Snares

Bass Drum

Elect Snare

Closed Hi hat

Open Hi Hat

Rim Shots

Lead 1

Lead 2

Bass

Rhythm1/Piano

Rhythm2/Guitar

Rhythm3/Guitar

Horns

79

Snares

Bass Drum

Elect Snare

Closed Hi hat

Open Hi Hat

Cymbal

Rim Shots

Lead 1

Lead 2

Bass

Rhythm1/Piano

Rhythm2/Guitar

Rhythm3/Guitar

Horns

81

82

Snares

Bass Drum

Elect Snare

Closed Hi hat

Open Hi Hat

Cymbal

Rim Shots

Lead 1

Lead 2

Bass

Rhythm1/Piano

Rhythm2/Guitar

Rhythm3/Guitar

Horns

84

85

The musical score is divided into two systems. The first system contains six percussion parts: Snares, Bass Drum, Elect Snare, Closed Hi hat, Open Hi Hat, and Rim Shots. The second system contains five melodic parts: Lead 1, Lead 2, Bass, Rhythm1/Piano, and Rhythm2/Guitar, followed by Rhythm3/Guitar and Horns. The score includes various musical notations such as stems, beams, slurs, and triplets. The percussion parts use standard drum notation with stems and flags. The melodic parts use standard musical notation with treble clefs and a key signature of one sharp (F#). The Horns part uses a bass clef and a key signature of one flat (Bb).

Snares

Bass Drum

Elect Snare

Closed Hi hat

Open Hi Hat

Rim Shots

Lead 1

Lead 2

Bass

Rhythm1/Piano

Rhythm2/Guitar

Rhythm3/Guitar

Horns

87

Snares

Bass Drum

Elect Snare

Closed Hi hat

Open Hi Hat

Rim Shots

Lead 1

Lead 2

Bass

Rhythm1/Piano

Rhythm2/Guitar

Rhythm3/Guitar

Horns

89

Snares

Bass Drum

Elect Snare

Closed Hi hat

Open Hi Hat

Rim Shots

Solo 2

Solo 1

Bass

Rhythm1/Piano

Rhythm2/Guitar

Rhythm3/Guitar

Horns

91

92

Snares

Bass Drum

Elect Snare

Closed Hi hat

Open Hi Hat

Rim Shots

Solo 2

Solo 1

Bass

Rhythm1/Piano

Rhythm2/Guitar

Rhythm3/Guitar

94

95

Snares

Bass Drum

Elect Snare

Closed Hi hat

Open Hi Hat

Rim Shots

Solo 2

Solo 1

Bass

Rhythm1/Piano

Rhythm2/Guitar

Rhythm3/Guitar

3 3

97

98

99

101

103

105

106

107

108

109

110

Snares

Bass Drum

Elect Snare

Closed Hi hat

Open Hi Hat

Rim Shots

Lead 1

Lead 2

Bass

Rhythm1/Piano

Rhythm2/Guitar

Rhythm3/Guitar

Horns

112

114

Snares

Bass Drum

Elect Snare

Closed Hi hat

Open Hi Hat

Cymbal

Rim Shots

Lead 1

Lead 2

Solo 2

Solo 1

Bass

Rhythm1/Piano

Rhythm2/Guitar

Rhythm3/Guitar

Horns

116

118

Snares

Jim Croce - Dont Mess Around With Jim

♩ = 100,000000

2

8

14

20

26

32

37

43

49

55

V.S.

Snares

61

66

72

78

83

89

95

101

107

113

Snares

117

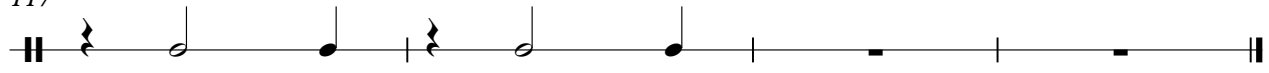

Jim Croce - Dont Mess Around With Jim

Bass Drum

♩ = 100,000000

7

13

19

25

31

37

43

49

55

V.S.

61

67

73

79

85

91

97

103

109

115

Jim Croce - Dont Mess Around With Jim

Elect Snare

♩ = 100,000000

12

16

20

24

28

32

36

40

44

48

V.S.

52

56

60

64

68

72

76

80

84

88

92

96

100

104

108

112

116

Jim Croce - Dont Mess Around With Jim

Closed Hi hat

♩ = 100,000000

5

9

13

17

21

25

29

33

37

V.S.

2

Closed Hi hat

41

45

49

53

57

61

65

69

73

77

Closed Hi hat

81

85

89

93

97

101

105

109

113

116

Open Hi Hat

Jim Croce - Dont Mess Around With Jim

♩ = 100,000000

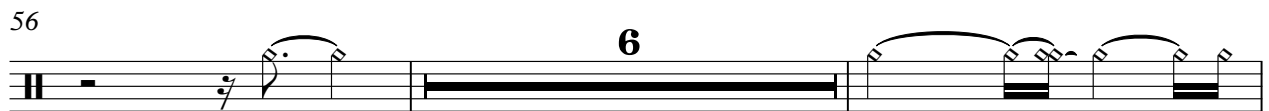
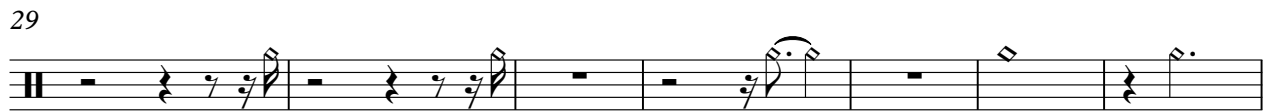

2

Open Hi Hat

73

80

87

93

100

107

114

Cymbal

Jim Croce - Dont Mess Around With Jim

♩ = 100,000000

15 34

54 22 2 2

83 31

116

Rim Shots

Jim Croce - Dont Mess Around With Jim

♩ = 100,000000

1

7

13

19

25

31

37

43

49

55

V.S.

61

67

73

79

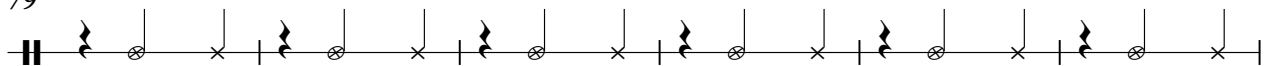

85

91

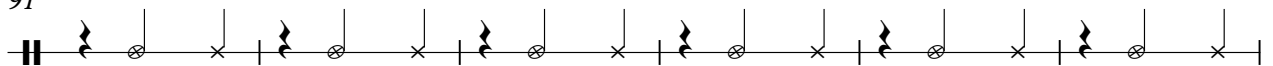

97

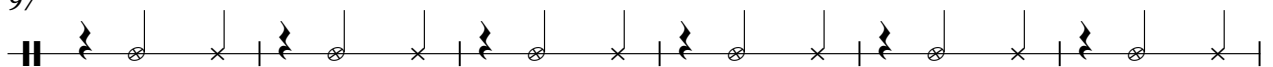

103

109

115

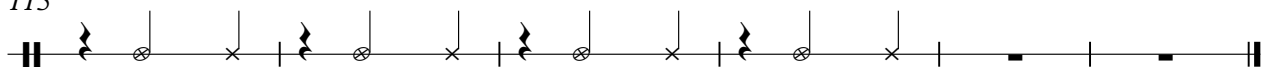

Jim Croce - Dont Mess Around With Jim

Lead 1

♩ = 100,000000

5

9

12

15 ³

18

21 ³

25

29 ²

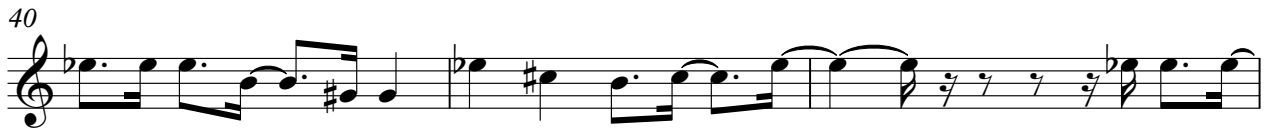

97

101

105

109

113

116

Jim Croce - Dont Mess Around With Jim

Lead 2

♩ = 100,000000

5

9

12

15

18

21

25

29

2

34

37

40

43

46

49

52

57

62

66

97

101

105

109

113

116

Solo 2

Jim Croce - Dont Mess Around With Jim

♩ = 100,000000

89

92

95

98

17

2

Jim Croce - Dont Mess Around With Jim

Solo 1

♩ = 100,000000

89

92

95

98

17

2

Jim Croce - Dont Mess Around With Jim

Bass

♩ = 100,000000

5

9

13

16

19

21

24

26

28

31

V.S.

V.S.

118

♩ = 100,000000

5

9

14

20

25

31

36

41

46

53

59

63

68

74

80

86

90

95

100

105

111

116

♩ = 100,000000

5

9

13

19

24

30

35

41

46

V.S.

105

111

116

♩ = 100,000000

3

8

13

16

19

22

25

28

31

34

V.S.

39

44

47

49

52

55

58

61

64

69

73

77

81

84

87

91

95

98

101

104

V.S.

107

110

113

117

Jim Croce - Dont Mess Around With Jim

Horns

♩ = 100,000000

23

28

33

38

43

49

55

61

64

