

Giacomo_Puccini-TURANDOT_Pin_Pan_Pon

♩ = 126,000130

Soprano Saxophone

Alto Saxophone

Tenor Saxophone

Baritone Saxophone

4

Soprano Saxophone

Alto Saxophone

Tenor Saxophone

Baritone Saxophone

8

Soprano Saxophone

Alto Saxophone

Tenor Saxophone

Baritone Saxophone

11

Soprano Saxophone

Alto Saxophone

Tenor Saxophone

Baritone Saxophone

14

Soprano Saxophone

Alto Saxophone

Tenor Saxophone

Baritone Saxophone

17

Soprano Saxophone

Alto Saxophone

Tenor Saxophone

Baritone Saxophone

22

Soprano Saxophone

Alto Saxophone

Tenor Saxophone

Baritone Saxophone

27

Soprano Saxophone

Alto Saxophone

Tenor Saxophone

Baritone Saxophone

31

Soprano Saxophone

Alto Saxophone

Tenor Saxophone

Baritone Saxophone

33

Soprano Saxophone

Alto Saxophone

Tenor Saxophone

Baritone Saxophone

35

Soprano Saxophone

Alto Saxophone

Tenor Saxophone

Baritone Saxophone

38

Soprano Saxophone

Alto Saxophone

Tenor Saxophone

42

Soprano Saxophone

Alto Saxophone

Tenor Saxophone

45

Soprano Saxophone

Alto Saxophone

Tenor Saxophone

Baritone Saxophone

49

Soprano Saxophone

Alto Saxophone

Tenor Saxophone

Baritone Saxophone

52

Soprano Saxophone

Alto Saxophone

Tenor Saxophone

Baritone Saxophone

54

Soprano Saxophone

Alto Saxophone

Tenor Saxophone

Baritone Saxophone

57

Soprano Saxophone

Alto Saxophone

Tenor Saxophone

Baritone Saxophone

60

Soprano Saxophone

Alto Saxophone

Tenor Saxophone

Baritone Saxophone

63

Soprano Saxophone

Alto Saxophone

Tenor Saxophone

Baritone Saxophone

66

Soprano Saxophone

Alto Saxophone

Tenor Saxophone

Baritone Saxophone

69

Soprano Saxophone

Alto Saxophone

Tenor Saxophone

Baritone Saxophone

73

Soprano Saxophone

Alto Saxophone

Tenor Saxophone

Baritone Saxophone

77

Soprano Saxophone

Alto Saxophone

Tenor Saxophone

Baritone Saxophone

81

Soprano Saxophone

Alto Saxophone

Tenor Saxophone

Baritone Saxophone

85

Soprano Saxophone

Alto Saxophone

Tenor Saxophone

Baritone Saxophone

86

Soprano Saxophone

Alto Saxophone

Tenor Saxophone

Baritone Saxophone

88

Soprano Saxophone

Alto Saxophone

Tenor Saxophone

Baritone Saxophone

91

Soprano Saxophone

Alto Saxophone

Tenor Saxophone

Baritone Saxophone

95

Soprano Saxophone

Alto Saxophone

Tenor Saxophone

Baritone Saxophone

♩ = 50,000000

99

Soprano Saxophone

Alto Saxophone

Tenor Saxophone

Baritone Saxophone

102

Soprano Saxophone

Alto Saxophone

Tenor Saxophone

Baritone Saxophone

103

Soprano Saxophone

Alto Saxophone

Tenor Saxophone

Baritone Saxophone

104

Soprano Saxophone

Alto Saxophone

Tenor Saxophone

Baritone Saxophone

108 $\text{♩} = 106,000137$

Soprano Saxophone

Alto Saxophone

Tenor Saxophone

Baritone Saxophone

112

Soprano Saxophone

Alto Saxophone

Tenor Saxophone

Baritone Saxophone

116

Soprano Saxophone

Alto Saxophone

Tenor Saxophone

Baritone Saxophone

120 $\text{♩} = 132,000137$

Soprano Saxophone

Alto Saxophone

Tenor Saxophone

Baritone Saxophone

123

Soprano Saxophone

Alto Saxophone

Tenor Saxophone

Baritone Saxophone

125

Soprano Saxophone

Alto Saxophone

Tenor Saxophone

Baritone Saxophone

127

Soprano Saxophone

Alto Saxophone

Tenor Saxophone

Baritone Saxophone

129

Soprano Saxophone

Alto Saxophone

Tenor Saxophone

Baritone Saxophone

131

Soprano Saxophone

Alto Saxophone

Tenor Saxophone

Baritone Saxophone

133

Soprano Saxophone

Alto Saxophone

Tenor Saxophone

Baritone Saxophone

135

Soprano Saxophone

Alto Saxophone

Tenor Saxophone

Baritone Saxophone

138

Soprano Saxophone

Alto Saxophone

Tenor Saxophone

Baritone Saxophone

140

Soprano Saxophone

Alto Saxophone

Tenor Saxophone

Baritone Saxophone

♩ = 126,000130

142

Soprano Saxophone

Alto Saxophone

Tenor Saxophone

Baritone Saxophone

145

Soprano Saxophone

Alto Saxophone

Tenor Saxophone

Baritone Saxophone

149

Soprano Saxophone

Alto Saxophone

Tenor Saxophone

Baritone Saxophone

152

Soprano Saxophone

Alto Saxophone

Tenor Saxophone

Baritone Saxophone

155

Soprano Saxophone

Alto Saxophone

Tenor Saxophone

Baritone Saxophone

158

Soprano Saxophone

Alto Saxophone

Tenor Saxophone

Baritone Saxophone

163

Soprano Saxophone

Alto Saxophone

Tenor Saxophone

Baritone Saxophone

168

Soprano Saxophone

Alto Saxophone

Tenor Saxophone

Baritone Saxophone

172

Soprano Saxophone

Alto Saxophone

Tenor Saxophone

Baritone Saxophone

174

Soprano Saxophone

Alto Saxophone

Tenor Saxophone

Baritone Saxophone

176

Soprano Saxophone

Alto Saxophone

Tenor Saxophone

Baritone Saxophone

179

Soprano Saxophone

Alto Saxophone

Tenor Saxophone

183

Soprano Saxophone

Alto Saxophone

Tenor Saxophone

186

Soprano Saxophone

Alto Saxophone

Tenor Saxophone

Baritone Saxophone

190

Soprano Saxophone

Alto Saxophone

Tenor Saxophone

Baritone Saxophone

193

Soprano Saxophone

Alto Saxophone

Tenor Saxophone

Baritone Saxophone

195

Soprano Saxophone

Alto Saxophone

Tenor Saxophone

Baritone Saxophone

198

Soprano Saxophone

Alto Saxophone

Tenor Saxophone

Baritone Saxophone

201

Soprano Saxophone

Alto Saxophone

Tenor Saxophone

Baritone Saxophone

204

Soprano Saxophone

Alto Saxophone

Tenor Saxophone

Baritone Saxophone

207

Soprano Saxophone

Alto Saxophone

Tenor Saxophone

Baritone Saxophone

210

Soprano Saxophone

Alto Saxophone

Tenor Saxophone

Baritone Saxophone

214

Soprano Saxophone

Alto Saxophone

Tenor Saxophone

Baritone Saxophone

218

Soprano Saxophone

Alto Saxophone

Tenor Saxophone

Baritone Saxophone

222

Soprano Saxophone

Alto Saxophone

Tenor Saxophone

Baritone Saxophone

Giacomo_Puccini-TURANDOT_Pin_Pan_Pon

Soprano Saxophone

$\downarrow = 126,000130$

6

13

20

28

33

38

43

52

56

62

69

78

85

88

93

98

105

111

118

123

126

128

131

134

137

♩ = 126,000130

141

145

151

157

Soprano Saxophone

165

172

175

180

185

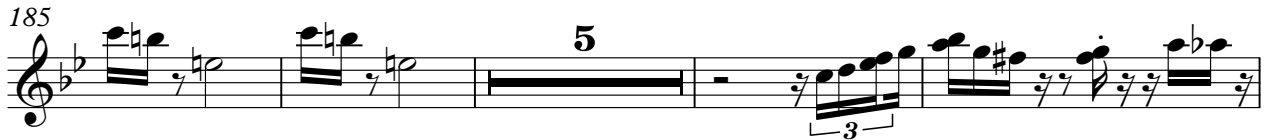

194

199

205

213

220

Giacomo_Puccini-TURANDOT_Pin_Pan_Pon

Alto Saxophone

$\text{♩} = 126,000130$

6

12

18

26

32

37

42

50

55

Alto Saxophone

60

64

69

77

85

88

92

98

♩ = 50,000000

102

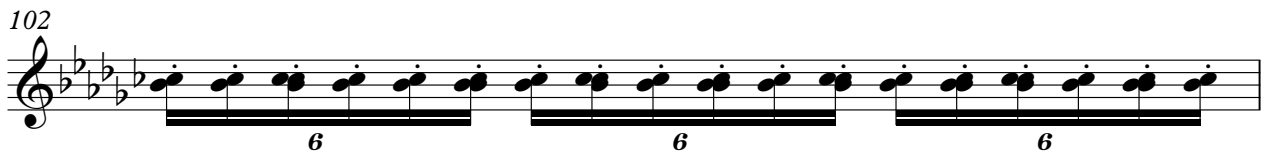

103

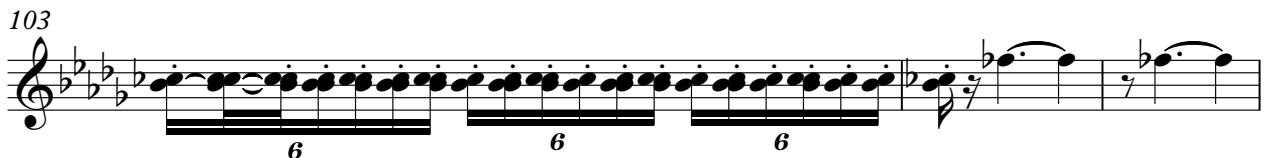

Alto Saxophone
♩ = 106,000137

106

112

117

122

♩ = 132,000137

128

134

139

142

♩ = 126,000130

147

153

Alto Saxophone

159

167

173

178

183

191

196

201

205

210

Alto Saxophone

218

223

Giacomo_Puccini-TURANDOT_Pin_Pan_Pon

Tenor Saxophone

♩ = 126,000130

6

11

18

26

32

37

44

50

54

V.S.

Tenor Saxophone

59

65

70

78

85

90

97

104

110

115

Tenor Saxophone

122 ♩ = 132,000137

127

132

137

142 ♩ = 126,000130

147

152

158

Tenor Saxophone

165

172

176

183

190

195

200

206

211

219

Tenor Saxophone

222

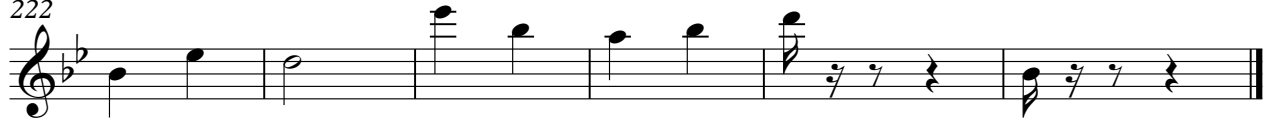

Giacomo_Puccini-TURANDOT_Pin_Pan_Pon

Baritone Saxophone

♩ = 126,000130

7

14

20

28

34

10

48

53

58

62

Baritone Saxophone

66

73

80

86

90

96

♩ = 50,000000

101

105

♩ = 106,000137

112

121

♩ = 132,000137

126

131

136

142 ♩ = 126,000130

148

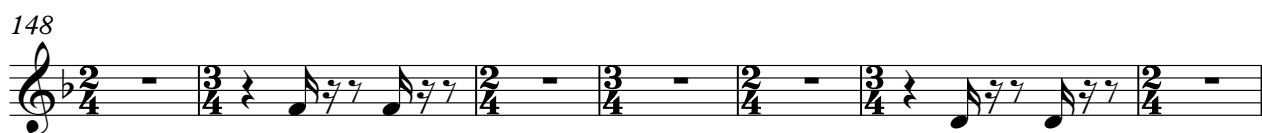

155

161

169

174

