

Hanson - I will come to you

0.0"
1.1.00
"I Will Come to you" by Hanson (Sequenced by A. J. Donlon) - ajitdonlon@hotmail.com

♩ = 69,999985

Piano

Taylor

High-Strings

Low-Strings

♩ = 69,999985

7

Drums

Piano

Bass

Taylor

High-Strings

Low-Strings

Copyright © 1998 by A. J. Donlon

12

Drums

Gliss

Piano

Bass

Taylor

High-Strings

Low-Strings

16

Drums

Piano

Bass

Taylor

Zac

Isaac

High-Strings

Low-Strings

20

Drums

Piano

Guitar

Bass

Taylor

Zac

Isaac

High-Strings

Low-Strings

24

Drums

Piano

Guitar

Bass

Taylor

Zac

Isaac

High-Strings

Low-Strings

28

Drums

Piano

Guitar

Bass

Taylor

Zac

Isaac

High-Strings

Low-Strings

32

Drums

Piano

Guitar

Bass

Taylor

Zac

Isaac

High-Strings

Low-Strings

36

Drums

Piano

Guitar

Bass

Taylor

Zac

Isaac

High-Strings

Low-Strings

40

Drums

Piano

Guitar

Bass

Taylor

Zac

Isaac

High-Strings

Low-Strings

44

Drums

Piano

Guitar

Bass

Taylor

Zac

Isaac

High-Strings

Low-Strings

48

Drums

Piano

Guitar

Bass

Taylor

Zac

Isaac

High-Strings

Low-Strings

52

Drums

Piano

Guitar

Bass

Taylor

Zac

Low-Strings

56

Drums

Piano

Guitar

Bass

Taylor

Zac

Isaac

High-Strings

Low-Strings

60

Drums

Piano

Guitar

Bass

Taylor

Zac

Isaac

High-Strings

Low-Strings

64

Drums

Piano

Guitar

Bass

Taylor

Zac

Isaac

High-Strings

Low-Strings

I will come to you

Drums

♩ = 69,999985

8

11

14

17

20

23

26

29

32

35

Copyright © 1998 by A. J. Donlon

V.S.

Drums

38

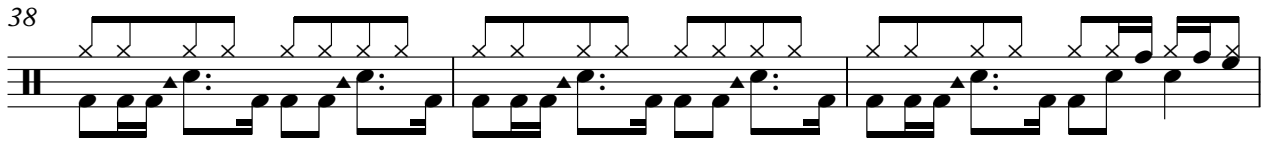

41

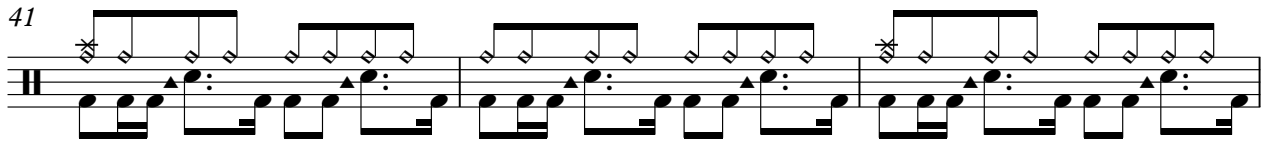

44

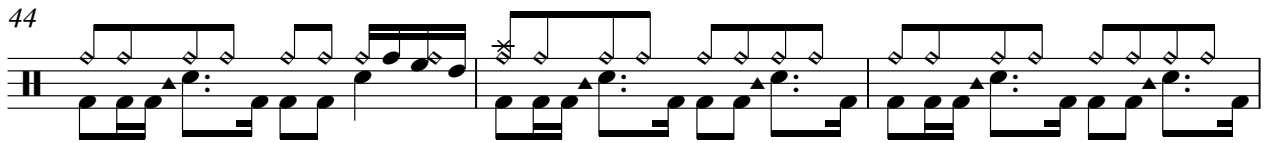

47

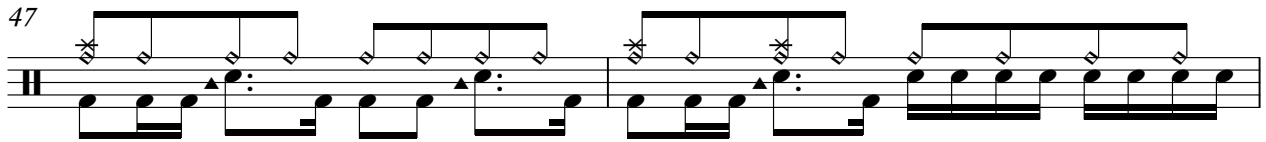

49

52

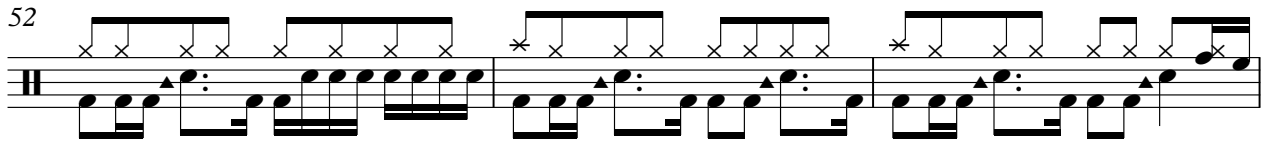

55

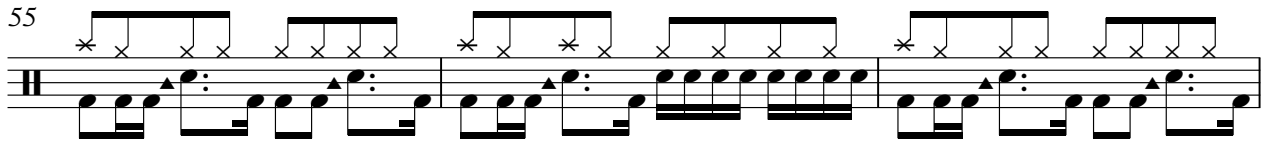

58

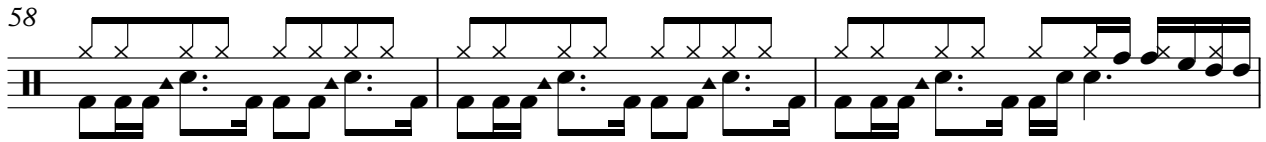

61

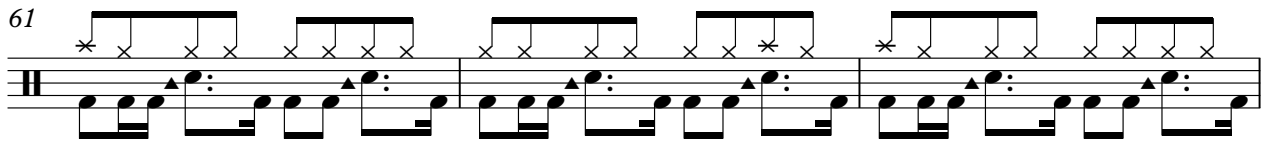

64

Drums

69

I will come to you
Gliss

♩ = 69,999985

11 6 6

14 35 16 6

♩ = 69,999985

Copyright © 1998 by A. J. Donlon

I will come to you

Piano

♩ = 69,999985

37

43

49

55

61

67

I will come to you

Guitar

♩ = 69,99985

20

24

29

36

41

47

52

55

60

64

♩ = 69,99985

4

I will come to you

Bass

♩ = 69,999985

7

12

18

23

29

35

40

45

49

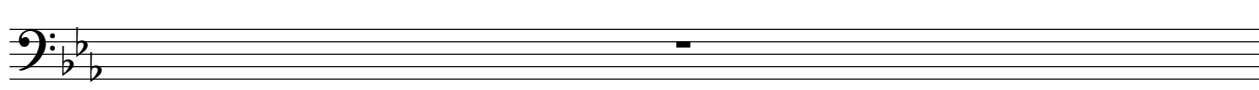

Copyright © 1998 by A. J. Donlon

I will come to you

Taylor

♩ = 69,999985

2

6

10

14

18

21

24

3

28

31

2

Copyright © 1998 by A. J. Donlon

35

38

41

45

49

53

57

60

63

$\text{♩} = 69$

67

I will come to you

Zac

♩ = 69,999985

17

21

24

28

32

2

37

40

6

49

51

3

3

Copyright © 1998 by A. J. Donlon

56

60

64

~~.....~~ 985 = 69,999985

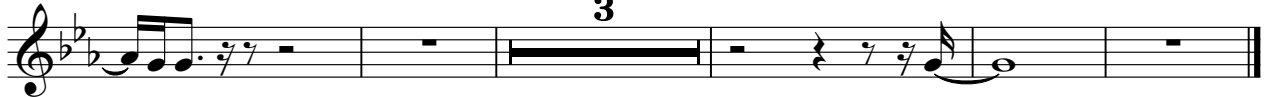

I will come to you

Isaac

$\text{♩} = 69,999985$

17

21

24

28

33

37

41

47

50

Copyright © 1998 by A. J. Donlon

56

60

64

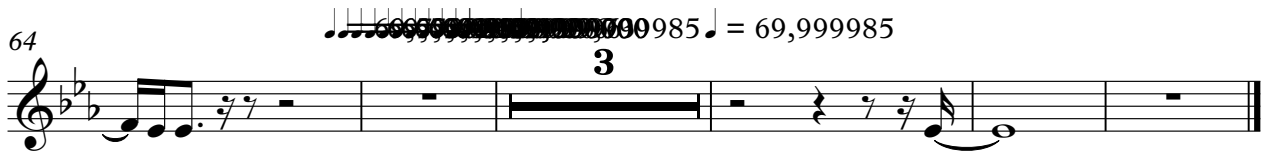

I will come to you

Low-Strings

♩ = 69,999985

7

13

20

27

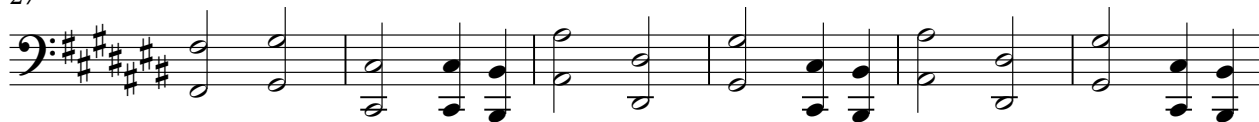

33

40

47

53

60

♩ = 69,999985

